The Chicago Daily Tribune.

THE WORLD'S GREATEST NEWSPAPER

VOLUME LXXI.—NO. 72. SATURDAY, MARCH 23, 1912.—TWENTY-TWO PAGES. * PRICE ONE CENT. IN CHICAGO AND SUBURBS. ELSEWHERE TWO CENTS.

MORE LEGISLATORS ASK EXTRA SESSION FOR TEST VOTE BILL

34 Senators and 75 Out of 151 Representatives Answer in Affirmative.

CALL NOW SEEMS CERTAIN

Politicians in Close Touch with Governor Say That He Will Issue the Order.

75 MEMBERS FAIL TO REPLY

Exactly two-thirds of the state senators are pledged openly to support a direct presidential preference primary bill at an extra session of the Illinois legislature in case Gov. Deneen issues a call for the session. Thirty-four senators have agreed to so vote.

Seventy-five members of the lower house, out of a total membership of 151, had pledged themselves up to 10 o'clock last night to vote for such a bill at Springfield. Twenty-seven more pledges are necessary from the representatives to assure the enactment of a bill which would be effective April 9.

Extra Session Seems Certain.

Gov. Deneen is silent in the premises. He would not be quoted in any way regarding the possibility of an extra session call. One of his closest political friends, it is asserted by Col. Chauncey Dewey, chairman of the Illinois Roosevelt committee, informed the latter in the afternoon that there will be an extra session on the basis of the replies which have been made to the telegraphic requests from THE TRIBUNE that members of the general assembly say whether or not they will vote for an emergency measure if the legislature is called into session.

More Replies Received.

Twenty-two additional affirmative replies came yesterday from senators and representatives who had not received the telegrams from THE TRIBUNE in time to reply before the first night's tabulation was made. Senator Gibson, and three representatives, Flagg, Ireland, and Moore, sent noncommittal answers.

From the headquarters of the Illinois Roosevelt committee came nineteen letters from members who have made no reply formally to THE TRIBUNE'S inquiries, in which the nineteen expressed themselves as strongly for a direct presidential preference primary law.

Eleven senators and sixty-four representatives have not been heard from either by THE TRIBUNE or by the managers at the state Roosevelt headquarters. The bulk of the house members who are "incommunicado" are members who are usually listed with the Roger C. Sullivan following, the Lee O'Neil Browne faction, and the Lorimer Republicans. Most of them are from Chicago districts.

Figures on the Test.

In figures the combined returns at 10 o'clock, including the list furnished by the Illinois Roosevelt headquarters, are as follows:

FOR PRESIDENTIAL PRIMARY.
SENATE.
Republicans, 24; Democrats, 10...34
HOUSE.
Republicans, 52; Democrats, 22; Independent, 1.....75
NONCOMMITTAL.
SENATE.
Democrats, 2..... 2
HOUSE.
Republicans, 6; Democrats, 3..... 9
AGAINST PRESIDENTIAL PRIMARY
SENATE.
Republicans, 3..... 3
HOUSE.
Republicans, 2; Democrat, 1..... 3
NOT REPORTED.
SENATE.
Republicans, 7; Democrats, 4.....11
HOUSE.
Republicans, 22; Democrats, 42...64

Senators Favoring Plan.

These are the senators who replied that they will vote for a presidential preference primary bill, effective April 9, if Gov. Deneen calls a special session of the legislature, and listed in the tabulation of THE TRIBUNE printed yesterday morning:

SENATE—REPUBLICANS.

Dist.	Dist.
1—F. P. Brady.	31—W. H. Cornwell.
3—S. A. Ettelson.	33—F. A. Landee.
5—W. C. Jones.	37—H. S. Magill.
7—W. H. Maclean.	39—H. W. Johnson.
10—Henry Andrus.	42—E. D. Telford.
11—Carl Lundberg.	43—C. F. Hurburgh.
14—T. B. Stewart.	45—Logan Hay.
18—John Dailey.	37—Ed Beall.
25—Nells Juul.	51—D. W. Helm.
26—Frank H. Funk.	

SENATE—DEMOCRATS.

15—E. J. Forst. 29—John M. O'Connor.
19—John T. Denvir. 36—C. S. Hearn.

New Pledges Received.

These are the senators who replied yesterday that they will support a presidential preference primary bill at an extra session, and who were not recorded yesterday morning:

REPUBLICANS.
4—A. J. Olson. 28—J. A. Henson.
29—M. B. Bailey.
DEMOCRATS.
4—Al F. Gorman. 21—John E. Madigan.
17—E. J. Glackin.

Senators who wrote letters to the Illinois Roosevelt committee declaring themselves in favor of a presidential preference primary law are these:

REPUBLICANS.
13—A. C. Clark. 41—R. J. Barr.
DEMOCRATS.
25—Johan Waage. 48—J. A. Womack.
49—F. W. Burton.

Representatives Favoring Plan.

These are the representatives who replied

(Continued on page 4, column 1.)

THEN AND NOW.

[Copyright: 1912: By John T. McCutcheon.]

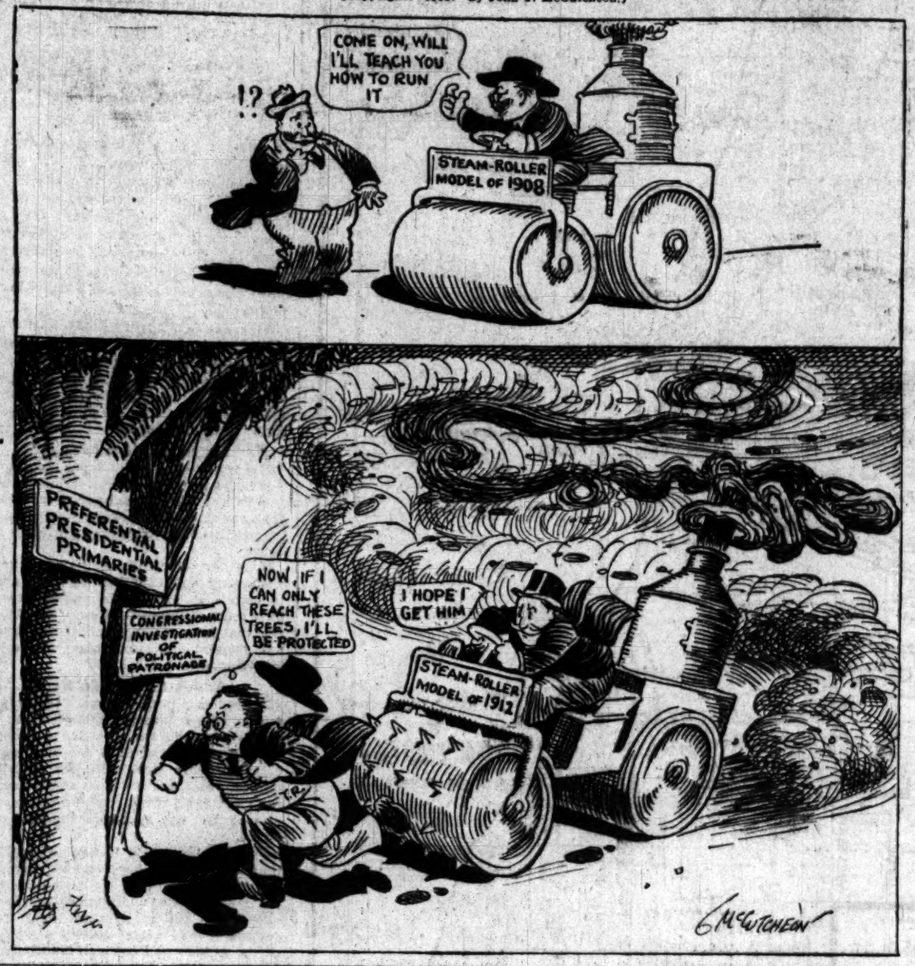

SUMMARY OF THE NEWS.

SATURDAY, MARCH 23, 1912.

WEATHER FORECAST.

For Chicago and vicinity—Increasing cloudiness Saturday with rain or snow at night or Sunday, rising temperature, easterly winds, increasing Saturday.

For Illinois—Increasing cloudiness Saturday, probably followed by rain south and rain or snow in the northern portion Saturday night or on Sunday, slowly rising temperature.

Sunrise, 5:48; sunset, 6:06. Moonset, 11:31 p. m.

TEMPERATURE IN CHICAGO.
[Last 24 hours.]

Maximum, 11 p. m. Friday...28
Minimum, 6 a. m. Friday....16

3 a. m.	18	11 a. m.	24
4 a. m.	17	Noon	24
5 a. m.	17	1 p. m.	26
6 a. m.	16	2 p. m.	26
7 a. m.	17	3 p. m.	25
8 a. m.	21	4 p. m.	26
9 a. m.	23	5 p. m.	26
10 a. m.	24	6 p. m.	27
7 p. m.	27
8 p. m.	27
9 p. m.	27
10 p. m.	27
11 p. m.	28
Midnight	28
1 a. m.	28
2 a. m.	27

Mean temperature, 22; normal for the day, 30.
Deficiency since Jan. 1, 634.
Precipitation for 24 hours to 7 p. m., 0. Deficiency since Jan. 1, 1.32 inches.
Wind, W.; max., 20 miles an hour at 8:08 p. m.
Relative humidity, 7 a. m., 74%; 7 p. m., 64%.
Barometer, sea level, 7 a. m., 30.58; 7 p. m., 30.45.
For general government weather report see page 15.

CLASSIFIED INDEX, 15. BARGAINS, 16

POLITICAL.

More Illinois legislators favor special session for a presidential primary bill. Page 1.

Mysterious "taxpayers" make second attempt to block presidential vote in Cook county. Page 4.

Taft bureau, in reply to charge of coercion, talks of Roosevelt slush fund. Page 4.

Barnes joins Hurburgh camp, quitting Jones forces. Page 4.

Dunne and Alschuler start personality campaign. Page 4.

LOCAL.

Citizens' committee offers new shore plans more advantageous to city. Page 1.

Government soon to file suits against "coal trust" in fourteen states. Page 1.

Police quell riots excited by Northwestern sophomores and "freshies" kidnaping each other's presidents. Page 1.

Association of Commerce completes report showing how city water is wasted; remedies suggested. Page 2.

C. F. Lukins files new suit for divorce, retaliating for wife's court demand of $25,000 from her father-in-law. Page 3.

Jury in Mercy slander trial becomes "board of psychology" on new claim of defense. Page 3.

Chicago's amateur cast of "Armenian Actor" turns "Hamlet" into a comedy. Page 3.

State indicates there will be no plea for hanging of Mrs. Vermilya. Page 3.

Alabaman loses $5,000 to "wire tapping" swindlers in Chicago. Page 3.

Physicians testify as to a "put-over" at county hospital. Page 3.

Aldermen select nonpartisan group to organize new council committees. Page 5.

Witnesses back up Ald. Kunz in his fight on mayor. Page 5.

Anti-loan shark bureau wins decision which destroys usurers' security. Page 6.

Ald. Theodore Long offers $5,000 for information of missing son. Page 6.

Juror's illness halts packers' trial until Monday. Page 6.

FOREIGN.

Chinese suffragets make rough house of national assembly at Nanking. Page 1.

Meeting on Monday may settle British coal strike. Page 2.

WASHINGTON.

Senate interstate commerce committee will urge congress to enact legislation to strengthen Sherman law. Page 8.

DOMESTIC.

Another of the Allen gang captured by posse. Page 2.

Motion pictures in schools indorsed by mothers' convention. Page 6.

American farmer aided by discovery of two sources of potash supply. Page 15.

TRADE AND INDUSTRY.

Real estate. Page 13.
Local financial. Page 14.
New York financial. Page 14.
Commercial. Page 15.

SPORTING.

Chicago bowlers take down most money in team prizes, although title goes to New York. Page 8.

"Knockout" Brown and Roy Parker meet in ten round bout at East Chicago tonight. Page 8.

High school athletic teams take part in semi-final track meet at Bartlett gymnasium. Page 8.

Cub youngsters defeat Birmingham, 5 to 0. Page 9.

Rain prevents Cox game at San Antonio. Page 9.

Joseph Mayer of Philadelphia defeats J. Shea of Chicago in three cushion league, 50 to 27. Page 9.

MOVEMENTS OF OCEAN STEAMSHIPS.

Arrived.	Port.
TERESA	Triest.
COMEDIAN	Coronel.
HARTINGTON	Newcastle.
MADONNA	New York.
LITUANIA	Rotterdam.
BALTIC	Queenstown.
RYNDAM	Rotterdam.
LA PROVENCE	Havre.
VOLTURNO	New York.
IVERNIA	Halifax.

Sailed.	Port.
ESTONIA	Libau.
HERMONTHIS	Punta Arenas.

WIRELESS REPORTS.

		Due at New York
CAMPANIA	Out 720 miles.	Sunday a. m.
		Due at Plymouth
ST. LOUIS	Out 350 miles.	Saturday p. m.

MAN KICKS 'ROBBER' TO DEATH.

Edwin Williamson Tells Police Victim Tried to Hold Him Up, but Witnesses Contradict Him.

George McGinnis, 644 West Madison street, last night was kicked to death by Edwin Williamson, 125 South Halsted street, at West Madison and Union streets, following an alleged attempt by McGinnis to rob Williamson.

Williamson was arrested by Lieut. Wesley H. Westbrook, who was passing in a street car and saw the attack.

Other witnesses told the police there was no apparent attempt at robbery, but that Williamson suddenly attacked McGinnis when they met, knocked him down and then kicked him in the left side several times.

ENGINE HITS POLITICIANS' AUTO

J. W. Rainey, Assistant to Judge Cutting, Cut on Hands—Ald. Carr Also in Peril.

John W. Rainey, [illegible] Union avenue, assistant to Probate Judge Cutting, was cut on the hands and shaken up last night when the automobile in which he and Ald. Patrick J. Carr were riding was struck by a Chicago Junction railway engine at West Thirty-fifth and Iron streets. The two men were returning home after making political speeches on the north side.

DID you find *your* particular Bargain in "Where to Find Today's Bargains" yesterday?

If not, look for it today on page 16.

SUFFRAGETS RAID CHINA'S ASSEMBLY

Militant Women of Nanking Resent Educational Qualification for Franchise.

SOON MAKE ROUGH HOUSE.

[BY CABLE TO THE CHICAGO TRIBUNE.]

NANKING, March 22.—Chinese suffragets today attacked the assembly rooms, routed the statesmen from their desks, and broke all the windows in the building.

The women were enraged because of the restrictions which were placed upon them by the resolutions granting them the right of franchise.

The officials were wholly unprepared for the attack. Women crowded into the corridors of the building, but attracted no especial attention.

Statesmen Forced to Flee.

Before the assemblymen were aware of their presence they got past the doorkeepers and were vigorously denouncing the representatives for discriminating against the vast majority of Chinese women by requiring an education test for women voters.

When the suffragets were ordered from the building they made a rush at the assemblymen, pulling their robes and scratching their faces. Most of the legislators hastily withdrew, leaving the women in control.

Chairs were hurled through windows, desks were upset, and the papers of the representatives were torn up and thrown about the room.

Blame Put on Foreign Women.

After completing the work of destruction the women marched from the building, loudly demanding their rights.

The outbreak is believed to have been incited by American and European suffragets. When the women reached the street they were attacked by a squad of police and a general fight ensued. The women were put to flight after several had been arrested.

NO NEWS OF CAPT. SCOTT BROUGHT BY THE JAPANESE.

Nippon's Antarctic Expedition Returns to New Zealand Without Having Met the British Exploring Party.

WELLINGTON, N. Z., March 23.—The Japanese antarctic expedition returned here today. It reports having seen nothing of the British polar expedition of Capt. Robert F. Scott. The Japanese reported all on board the Kainan Maru well. They were engaged chiefly in coastal exploring on King Edward land.

Lieut. Shirase, the head of the Japanese antarctic explorers, sailed from Sydney Nov. 19 of last year on board the schooner Kainan Maru. It was the second attempt of the Japanese to reach the south pole.

The first expedition got as far as 74 degrees south, but was forced to return on account of stormy weather and ice packs, the Kainan Maru proving unfit to resist the ice pressure. The schooner was repaired and its equipment improved before the second start was made.

MARYLAND HOUSE COMMITTEE VERIFIES BIG BRIBE CHARGE.

See Grand Jury Action in Case of Alleged $2,500 Offer to Member to Vote Against Local Option Bill.

Annapolis, Md., March 22.—The charge that State Auditor-elect John F. O'Malley offered Delegate William R. Smallwood of Prince George's county $2,500 to vote against the statewide local option bill has been substantiated. Action by the grand jury of Anne Arundel county is anticipated. This was the substance of a unanimous report to the house of delegates tonight by the committee appointed to investigate the charges.

NATION-WIDE WAR ON THE COAL TRUST; U. S. SOON TO SUE

Government to Strike at Producers and Railways in Fourteen States.

CHARGE CONTROL OF OUTPUT

All Anthracite and Most Bituminous in Grip; Dock Concerns Under Fire.

ACTION TO BE FILED IN CHICAGO

Charges of attempts to control and restrict trade in anthracite and bituminous coal all over the United States will be filed in Chicago and elsewhere in a few weeks by the department of justice. Special investigators have been at work for months sizing up the situation and have about completed their labors. Suits under the Sherman anti-trust act will be filed simultaneously in several judicial districts.

Defendants to the charges will be a dozen or more railroads and a host of mining companies, dock companies, and coal warehousing and selling concerns. They are doing business in the following fourteen states:

Pennsylvania,	Illinois,
West Virginia,	Ohio,
Kentucky,	Alabama,
Indiana,	Iowa,
Missouri,	Kansas,
Arkansas,	Oklahoma,
Colorado,	Wyoming.

Charge Control of Output.

It is charged that the "trust" controls practically all the anthracite and a vast amount of bituminous coal, and that agreements exist between the several constituents which are in direct violation of the Sherman law. It is alleged that by stock ownership or agreement the railroads are able to dictate to the private wharves and warehouses and control prices.

The first lump of coal used for industrial purposes was dug up in Pennsylvania in 1807. It was called simply "black stone," and when it burned without bellows it was looked on as a curiosity. In 1814 twenty-two tons were produced. It was not until 1837 that 1,000,000 tons were produced. Today the annual production in the United States is close to 500,000,000 tons. The great part of this is said to be controlled by the "trust."

Cite Grip on Pennsylvania.

It is claimed that 80 per cent of the Pennsylvania anthracite, of which 85,000,000 tons are produced annually, is thus controlled, and further that the railroads carrying the coal out of the state practically operate the tidewater and inland coal companies.

The bituminous coal properties are more widely distributed, both as to territory and ownership or control. Here, too, however, it is claimed the state of affairs is the same as to kind, differing only in degree.

Complaints have come to the attorney general that inland towns in great lakes territory have been refused coal altogether because of plans for getting part of their supply through independent dock owners. Investigation of this has been made by department agents from the Chicago bureau, but on instructions from the attorney general, local federal officials refuse to discuss the case.

Suit Pending at Columbus.

There is now pending at Columbus, O., a federal suit in equity against nine railroads and coal companies asking that they be enjoined from carrying on business as at present. These companies are:

Chesapeake and Ohio railroad.
Hocking Valley railroad.
Lake Shore and Michigan Southern railroad.
Toledo and Ohio railroad.
Kanawha and Michigan railroad.
Zanesville and Western railroad.
Sunday Creek Coal company.
Continental Coal company.
Kanawha and Hocking Valley Coal and Coke company.

Another Against Producers.

While this suit in equity is still untried another against the anthracite producers and carriers is awaiting decision by the United States Supreme court. The principal anthracite roads, controlling also the fields, are:

Philadelphia and Reading.
Lehigh Valley.
Central of New Jersey.
Delaware, Lackawanna and Western.
Delaware and Hudson.
Pennsylvania.
Erie.
Ontario and Western.

The pending suit, time for filing which is not announced, is based on some of the testimony in the course of these proceedings. It was also secured from the coal monopoly investigation by congress five years ago. Significant facts about dock control were learned in the entirely separate congressional investigation of the steel trust's operations at the hands of the Stanley committee.

Closer Inquiry Ordered.

With this scattered information on hand the department of justice ordered a closer inquiry and the linking together of the chains of circumstances. On this detail were placed many of the men who had dug up facts on which the pending lumber trust suits are based. They have been over the situation in Chicago, Duluth, Buffalo, Toledo, and other lake ports, in addition to investigations at the coal fields. Reports are now in the hands of Attorney General Wickersham.

The suit is another of the series inspired by investigation into the high cost of living and follows the beef, lumber, butter and egg, sugar, and cereal investigations.

It is understood that one of the bills will be filed in the United States District court of Chicago. No definite information is being given out as to the time of filing.

STUDENTS KIDNAP TWO RIVAL CHIEFS

Northwestern University Sophomores Get Away with President of "Freshies," Who Retaliate with Force.

GIRL AIDS ONE ESCAPE.

Co-eds Help Tie Boys, Police Called to Quell Riots at Annual Class Banquets.

Four kidnapings, two riot calls, four arrests, and one clash of rival classmen last night went into the student record of Northwestern university.

It was the occasion of the annual banquets of the freshmen and the sophomores. Custom demanded members of each kidnap the speakers on the programs of their rivals. In this both were successful. In one case the victims made their escapes. In the other the police arbitrated the trouble and brought about the release of the prisoners.

Women students played conspicuous parts in the warfare. One released a prisoner. Others aided in tying the men captured and brought to them by their more rugged classmates. The absence of more serious trouble was accounted for by the fact that women of one class did not meet women of the other.

Wild Scramble on Roof.

The most serious result of the different phases of the fracas occurred when a sophomore, John A. Cromer, escaped to the roof of a house at 618 Church street. He began shouting for help and the uproar he and several freshmen made caused a complaint to the police.

Cromer, W. P. Hart, A. J. Jindra, and G. W. Scott were arrested. Warrants were sworn out by Ralph Horn, who complained his wife and her sister, Mrs. G. H. Wilson, were ill in the house where the disturbance was created. The students were released on bonds signed by W. A. Dyche, business manager for the university.

Harry Ackerburg, the sophomore president, was kidnaped and, securely tied, was thrown in a basement at 1122 Michigan avenue, the residence of Walter Chapman, a freshman. Miss Helen Chapman, a sister, found the prisoner, released him, and aided him to escape in a cab.

Two "Freshies" Kidnaped.

In the meantime the second year men had carried off the first year president, William Hasliger, and Roy McKercher to the Patten gymnasium. There the sophomore dinner was in progress and the captives were the butts for all sorts of jokes.

Going to a Davis street café for their dinner the "freshies" found the two were missing. En masse they marched to the gymnasium. By force they took the keys from H. E. Heck, superintendent of grounds, who was on guard at the door. They entered through a rear door, and, after some difficulty, made their way to the entrance to the main floor.

Here they were met by the sophomore men. They clashed and the "sophs" had the better of it. This was shown when they "passed up" freshmen over their line into the gymnasium, where they were bound by the co-eds.

While the police were acting as arbiters a "freshie" tried to steal their patrol wagon. The daring one was knocked off the seat and the history of the day closed.

EVICTS DAUGHTER; RENT $7; SON-IN-LAW OUT OF WORK.

Woman, Reported Owner of Several Apartments, Gets Writ—They Could Not Pay for Basement Rooms.

Mrs. F. Hallman owns the building at 2966 Bonfield street. Six months ago her daughter was married and with her husband, August Schweistal, went to live in the building. The mother allowed them two rooms in the basement. For these she charged them $7 a month.

Schweistal, a teamster, lost his place in February. On March 1 the rent was due. There was no money with which it could be paid. Mrs. Hallman allowed her son-in-law fifteen days in which to settle. Then her demands were renewed. Last Saturday she served a five days' notice on her tenants. Yesterday she obtained a writ of restitution evicting them.

The case was heard by Judge Sabath. The mother did not appear in court. She was represented by M. C. Koebel, attorney for the landlords' protective association. The only evidence was his statement that $7 was due his client.

Mrs. Schweistal admitted the debt with a nod of the head, but the court asked further information.

"What can you do about it?" he asked.

"Well, judge," was the answer, "it's pretty hard when your own mother wants to turn you out. But I guess you have to do it. We owe the money."

"Did you marry against her wishes?"

"No, but August lost his job. He hasn't got any money. She doesn't like that. We haven't got a cent to our names."

"The court can help you if that is necessary."

"Well, August has got his job back. Maybe he can borrow now."

Judge Sabath instructed Mrs. Schweistal to return to the court next Tuesday and bring her husband. He said he would allow them until then to move, and if they needed it he would advance them a loan and see that the husband had work.

Instead of taking advantage of the possible delay Mrs. Schweistal returned to her two rooms and packed her few possessions. She was carrying them to the sidewalk and her husband was carrying them to a room at 2844 Bonfield street late in the afternoon.

THREATS SENT TO ROOSEVELT.

Colonel Admits He Has Received Letters from Enemies, Which "Don't Bother Him in the Least."

New York, March 22.—[Special.]—Theodore Roosevelt arrived in New York from Oyster Bay tonight on his way to Portland, Me., where he is to speak tomorrow night. He admitted he had received many threatening letters. What the letters contained or where they came from Mr. Roosevelt would not say. "But I have received them," he said, "and I want to add that I don't care a cent about them. They don't bother me in the least."

NEW SHORE PLAN GIVEN TO COUNCIL BY CITIZENS' BODY

Lessing Rosenthal and Colleagues Offer Project More Advantageous to City.

GRANTS LESS TO RAILROAD

Proposes to Cede Illinois Central 49 Acres Instead of 162; Would Take 10 23 Acres in Return.

PROVIDES FOR ELECTRIFICATION

Suggestions for a new south shore plan were presented to members of the council committee on harbors, wharves, and bridges by a committee of citizens yesterday afternoon.

Lessing Rosenthal, who carried the suggestions to the aldermen and discussed the plan in detail, said the proposed plan would save the city's lake front for the people and guarantee the Illinois Railroad company all its rights.

The sponsors for the new plan were among the objectors who appeared at the hearing before the council committee on the agreement made between the south park board and the railroad company, which was voted down by the city council. They include Mr. Rosenthal, Allen B. Pond, Morton D. Hull, Joseph Cummins, Robert Catherwood, Charles E. Merriam, Samuel Dauchy, George C. Sikes, Thomas W. Swan, Jens Jensen, and F. B. Johnstone.

Main Features of New Plan.

Chief among the points which the citizens' committee would have included in a new shore improvement ordinance and changes from the relegated agreement are:

Depression of the Illinois Central tracks.

Electrification of railroad terminals within a period of five to eight years.

Reduction of the agreed width of the railway right of way, especially south of Twenty-eighth street.

Grant of 48.9 acres of land to the railroad instead of 162 acres.

Grant of 10.23 acres to the city by the railroad.

Location of Illinois Central station east of Indiana avenue.

Indiana avenue to be kept open to the widened Twelfth street.

Although there was not a quorum of the council committee present, the members present listened intently to the exposition of the plan as outlined by Mr. Rosenthal and indicated they looked upon it with favor. It will be considered at the next meeting. The committee members were furnished maps and tables of figures showing the land valuations, the physical conditions, and the reasons for the suggested ordinance provisions. The explanation given by Mr. Rosenthal showed that an exhaustive study of the shore plan had been made with the help of expert engineering and real estate authorities.

Wants Electrification Settled.

"We must have track depression and electrification if we are to have a sightly lake front," the speaker stated, "and the time to settle the electrification matter is now. If a shore ordinance is passed without this provision when the city does try to compel electrification you will see the railroad trying to gain new advantages in return for complying."

Mr. Rosenthal deprecated the idea of giving a wider right of way to the railroad and more land in the city's heart for railway terminal purposes. He insisted the railroad station should go east of Indiana avenue and that thoroughfare thus be left open to the south side from Twelfth street. He expressed the belief that a bargain can be made between the city and the railroad company and be of equal fairness to both parties to the contract.

The width of a right of way is first considered in the outline of the plan. It is pointed out that the railroad company's charter gives it a maximum right of way of 200 feet, unless the city council by special action grants a wider strip.

Take Issue with Park Board.

Issue is taken with the park board on this matter and a table showing a comparison of the citizens' and park board plans is given as follows:

WIDTH OF PROPOSED RIGHT OF WAY.

Under contract of Dec. 11, 1911.	As suggested by us.
At Park row, south line.....561 feet	501 feet
At Twelfth street, south line...475 feet	540 feet
At Thirteenth street.....700 feet	700 feet
At Eighteenth street, north line.660 feet	400 feet
At Twenty-ninth street, s. line.660 feet	400 feet
At Thirtieth street, north line.....250 feet	
At Thirty-first street, north line.400 feet	250 feet
At Forty-first street .....450 feet	250 feet
At Forty-third street .....450 feet	250 feet
At Fifty-first street.....450 feet	250 feet

Danger of granting too much land to individual railroads is expressed. The pamphlet continues:

"An inspection will at once show that even the terminal facilities which we suggest for the Illinois Central are far in excess of those given to any of the other railroads, many of which are greater and more important systems than the Illinois Central. For example, the width of the right of way of the Chicago and Northwestern railway at Madison and Canal streets is only 318 feet, while at Fulton and Clinton streets it is narrowed down to 151 feet and at Lake and Pine streets, Austin, it is 100 feet wide. The total width of the combined right of way of the Lake Shore and Michigan Southern and Chicago, Rock Island and Pacific railroads at the La Salle street station is only 214 feet, and at Twenty-seventh street it narrows down to 100 feet.

"It is worthy of notice that the use made

by the Illinois Central of its present right of way falls far short of its actual capacity."

Appraises All Railroad's Property.

The citizens obtained the services of Albert L. Strauss, a real estate expert, in fixing the valuation of the lands considered in the suggestion with the exception of the riparian rights claimed by the Illinois Central, which were valued at $20 per foot, or $442,100 altogether, by Joseph Donnersberger, south park commissioner. The committee assumes in its figures that the railroad has these rights, although it is insisted this point is not free from controversy. The station and office appraisement was made by Martin C. Schwab, a consulting mechanical and electrical engineer. Concerning the land valuation figures the citizens state:

"We had the various areas of land appraised both with reference to their use for railroad purposes and for general purposes, as shown in detail in the annexed tables, and we regard the valuations given as conservative.

For general uses (that is purposes other than railroad purposes) the values of the various areas to be given to the Illinois Central railroad under the plan suggested by us amount to	$5,236,492
Deducting from this amount the cost of filling 38 acres, at 33 cents a square foot, or $14,375 an acre	546,250
Leaves	$4,690,242
Appraised for general uses the lands to be transferred by the Illinois Central railroad are valued at	$3,306,586
Adding the value of the Central station and general offices	600,000
And littoral or riparian rights valued as above	442,100
Makes a total value of	4,440,686
Leaving a balance in favor of the Illinois Central Railroad company of	$249,776

Would Give Railroad Advantage?

"On the basis of their value to the railroad company for railroad uses, the lands granted to the company would be worth $17,175,661, whereas the properties received from the railroad company appraised on this basis would be worth $3,218,112. Whether the criterion of value for railroad uses be a fair test or not, we give the figures because in making this bargain with the railroad company we may be permitted to take into view at least the adaptability of the property for its uses and the consequent advantages that it will derive from the same."

Mr. Rosenthal, in commenting upon the necessity of track depression, stated that there was little use trying to beautify the lake front if the tracks were not depressed so that a clear view of the lake could be obtained and unsightly approaches and high viaducts be obviated. He read a quotation from the "Plan of Chicago," in the pamphlet to the same effect and cited the following comment in the booklet:

"We must do all in our power neither to encumber the lake front nor obstruct the view of it. We are advised that there is no difficulty from an engineering point of view to depress the tracks still farther and at least from two to three feet more than the maximum depression provided by the ordinance of 1895. It would, of course, be most desirable if the railroad could be placed entirely out of view at all points."

Time Ripe for Electrification.

The citizens believe that the time is ripe for electrification ordinances, even if the company is given some years to put into effect a smoke elimination scheme. They have this to say:

"As long as the Illinois Central is now to be given an opportunity for revising and rearranging its terminals and an additional right of way, provision should be made in this ordinance for the electrification of the road in due course. Engineers whom we have consulted tell us that electrification of terminals, freight as well as passenger, is feasible and practicable at the present time.

"No more convenient opportunity will ever present itself for settling this question with reference to the Illinois Central railroad and ultimately with all the railroads, than is presented at this moment. Any ordinance recommended by your committee should provide that after the lapse of a short period of time, say from five to eight years, no engines, cars or trains shall be operated north of Seventy-ninth street by steam; and furthermore, that no use shall be made of the added right of way south of Twenty-ninth street until the lines of railway have been electrified as required by the ordinance."

Plan Wider Indiana Avenue.

Commenting upon the park board agreement to close up Indiana avenue and thus throw an additional traffic burden upon Michigan avenue, the pamphlet states that already there are not a sufficient number of through streets from the south side of the city to the loop and adds:

"Let us avoid this error and instead of closing up Indiana avenue widen it. The plan recommended by us proposes that Indiana avenue should be made a street 130 feet in width between Twelfth and Sixteenth streets and that Twelfth street should be widened to 170 feet between Michigan and Indiana avenues and to 110 feet east of Indiana avenue. This would result in the location of the Illinois Central main depot at Twelfth street east of Indiana avenue instead of at Michigan avenue. A station on Michigan boulevard at Twelfth street, especially since the boulevard is only ninety feet wide at that point, would practically throttle traffic. The confusion attending the ingress and egress from a depot would impede to the greatest extent all through traffic and would be destructive of that thoroughfare."

Ample provisions for extensions of streets across the tracks of the company by viaducts are urged in any ordinance looking toward shore improvement.

Realty Men for Harbor Bonds.

The Chicago real estate board went on record at its special meeting yesterday as approving the proposed $4,000,000 bond issue for the construction of the outer harbor piers north of the mouth of the river.

An effort was made to have the board disapprove the outer harbor pier proposition, but it was defeated by a decided majority.

The report also recommended a commercial harbor for the transfer of lake and rail freight to be constructed jointly by the state and federal governments at some point on the lake shore in the vicinity of Gary or Indiana Harbor.

President Oliver explained just what was sought to be accomplished by the proposed piers, and said the project was well worth the support of the people of Chicago.

The report also called attention to the importance of the hearing on the harbor question, which began on Monday, to which the committee's report will be submitted.

SOCIALIST EDITOR GIVES UP.

Fred D. Warren Announces The Appeal to Reason, Organ of Party, Will Suspend.

Girard, Kas., March 22.—[Special.]—"The Appeal to Reason," the Socialist paper published here, the biggest political party paper in the world, is to suspend.

"It is too hard work to keep it going," said its editor, Fred D. Warren. "This is my last fight.

"The prerent contest with the federal court and the postoffice department over the Leavenworth prison scandal is the Swan Song of the little old Appeal."

For nine years Editor Warren has been in frequent conflict with the United States authorities. His trial is set for May in the federal court on the charge of sending unfit printed matter through the mails.

"They will never put me inside prison walls," Warren said.

SHOWS HOW CITY WATER IS WASTED

Association of Commerce Report of Inquiry Presents Alarming Conditions.

OFFERS SOME REMEDIES.

Pressure Won't Give Service at All Adequate in Many Sections of Town.

The Chicago Association of Commerce made public yesterday a report upon the city's system of water supply, showing the extent of the tremendous waste of water in Chicago, defining the areas of insufficient water pressure, and making recommendations for the correction of the defects thus pointed out.

The association is coöperating with the city to overcome this great loss of water through waste and leakage by giving publicity to conditions as revealed in its report, and indorses the plans of the city administration to extend the city's pumping facilities.

That great areas of the city, under normal condition, have a water pressure which would not give service above the second story, while considerable areas present a still lower pressure or have no mains whateevr, is shown in a water pressure map of the city, made public in connection with the association's report. This report was made to the executive committee of the association by the civic industrial committee. It was prepared by a subcommittee of the latter consisting of Charles D. Richards, Henry R. Baldwin, and T. E. Donnelley.

Commends Steps to Overcome Defects.

The report commends the city administration for the steps it is taking to overcome the defects of the water service system and points out that $3,568,500 will be expended this year by the city in extensions and improvements.

The report points out that the amount of water pumped in 1910 was 189,770,000,000 gallons, or an average daily pumpage of 283 gallons per capita. Of this total an amount estimated at 82,280,000,000 gallons was lost through leakage of plumbing, and 48,890,000,000 gallons was underground leakage. Much of the waste of water in winter, it is stated, is due to the fact that pipes in buildings are not protected and that water is left running to keep them from freezing.

"It would seem to us that a reasonable ordinance requiring the use of water meters in all buildings where the amount of water consumed is over a certain amount, the meters, to be installed at the expense of the city, would effectually prevent a great amount of this waste," continues the report.

Improvements Planned This Year.

The improvements contemplated in the plans of the city for the present year are the following:

IMPROVEMENTS TO PUMPING STATIONS.	
Lake View station	$ 635,000
Rosland station	152,500
Chicago avenue station	329,000
Fourteenth street station	98,000
Harrison street station	5,000
Springfield avenue station	36,000
Central Park avenue station	95,000
Twenty-second street station	450,000
Total	$1,800,500
IMPROVEMENTS TO DISTRIBUTION STATIONS.	
Booster station, on northwest side	$ 12,000
Booster station, Ninety-fifth street and Erie avenue	16,000
Total	$ 28,000
PROPOSED EXTENSION.	
Western avenue pumping station	$ 15,000
Bryn Mawr pumping station	15,000
Western avenue tunnel	200,000
Bryn Mawr tunnel and crib	200,000
Total	$ 430,000
Feeder mains	1,250,000

As the result of these improvements it is estimated the capacity of the city's water supply system will be 826,000,000 gallons a day in 1912, as compared with 726,000,000 gallons in 1911.

The report of the association's committee summarizes the results of a series of investigations in various parts of the city made by the city's engineers. The report states:

"The question of improving this service falls under two heads:

"1. Prevention of waste.

"2. Increasing and extending the water system.

Tests in Two Districts.

"The city, for the purpose of tests, selected a number of districts. Two districts, one on the west side and one on the south side, are specifically referred to in this report. The west side district covers an area of 160 acres, has a population of 17,600, and contains 1,198 long hopper closets. The district on the south side covers an area of 258 acres, has a population of 20,000, and has 1,200 long hopper closets.

"In the west side district the first test showed an average daily flow of 2,068,000 gallons. The second shows 1,558,000 gallons a day (that is after the plumbing was repaired), and the third—taken during the cold weather in January—2,272,000 gallons a day, an increase of 46 per cent.

"In the south side district the tests were run as in the other district, the first showing the average daily flow to be 3,258,000 gallons, the second 2,531,000 gallons, and the third 5,108,000 gallons. Twenty months elapsed between the first and second tests and thirty-two months between the second and third.

Learn Degrees of Pressure.

"The city by various tests has accurately located the various districts or areas where the pressure was below ten pounds, where it was between ten and twenty, and where it was twenty or over. It would seem from this that a large part of the city can be guaranteed only sufficient pressure to raise water to the second floor of an ordinary building.

EFFICIENCY MARKING "BUNK," DECLARE IRATE ALDERMEN.

Carr and Martin Assail the Workings of Division of the City Civil Service Commission.

The emciency division of the city civil service commission was made a target by angered aldermen yesterday at the session of the council finance committee.

Ald. Carr and Martin declared the efficiency markings were "pure bunk" and city employment gradings were made solely for the purpose of helping friends of the commission and "knocking" enemies.

The debate was the result of a recent ruling that some 300 city employes, whose salaries were boosted when the budget was passed, would have to make the grade co-ordinate with the increased salary if they expected to collect it. The decision was made at a conference of Mayor Harrison, Controller Traeger, Corporation Counsel Sexton, and J. L. Jacobs, technical expert of the efficiency division.

An ordinance to give the increased salaries to the employes despite efficiency ratings was presented to the committee by Ald. Wilson. It was referred to the legal department.

Map Showing Condition of City Water Pressure.

[Issued by the Chicago Association of Commerce after an exhaustive inquiry.]

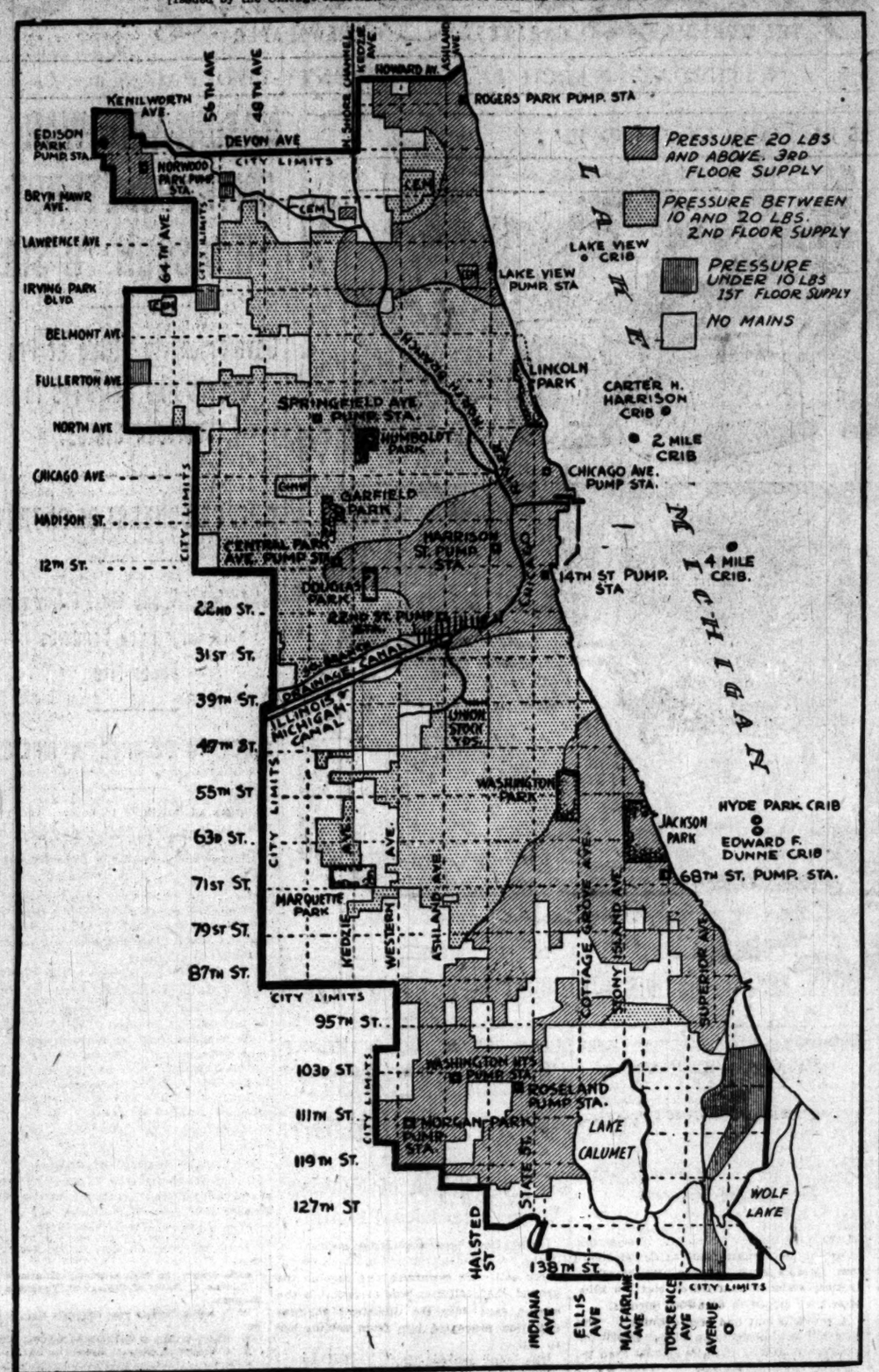

GET ANOTHER ALLEN BANDIT

Sidna Edwards Surrenders to Posse Without a Fight.

LEFT BEHIND BY THE GANG.

Lameness Prevents Outlaw from Continuing Flight.

Hillsville, Va., March 22.—[Special.]—Sidna Edwards, another of the Allen gang, was arrested by detectives under the command of Lee Felts today, near Lansburg, and was sent under guard of the officers to the Hillsville jail.

Edwards was alone when arrested, was unarmed, and made no effort to resist the officers. That he did not run or make an effort to escape after being surprised by Felts and his men is attributed to the fact that he has a sore foot, which he scalded some time ago.

No other member of the Allen fugitives was seen in the neighborhood, and Sidna Edwards is supposed to have been separated from his associates or unable to keep up with their movements on account of his lameness.

Followed for Two Days.

The detectives had been following Edwards for two days, having barely missed his capture at his home early in the week, when he fled, leaving his pistols behind. Having been hemmed in by the officers so that escape was impossible in his disabled condition, he surrendered without an effort when he came face to face with his pursuers.

Lansburg is about ten miles southwest of Fancy Gap and fully twenty miles from Hillsville. It is on the east side of the Blue Ridge mountains and about five miles from Floyd Allen's home, but farther down the mountains toward the Grayson county line and only a short distance from the line of Surry county, North Carolina.

Offer to Surrender.

Roanoke, Va., March 22.—The Allens are ready to give up. They will surrender on certain conditions.

This fact was made known yesterday when an emissary from the Allen clan in Carroll county came to Roanoke, his mission being to put before the authorities a proposition setting forth the conditions under which the Allens are willing to surrender. The conditions are:

First—That in event of their surrender they must be guaranteed every protection under the law.

Second—The surrender will be made on the condition that the trials will not be held in Carroll county.

Third—They will be permitted to plead guilty to second degree murder.

The plans and conditions of surrender outlined by the Allen agent were made known to Detective W. G. Baldwin, who rejected them.

The action of the Allens in this connection shows that they are near ther last ditch and feel that capture is inevitable, and that they would rather surrender than be taken by force.

Overturned Kettle Scalds Baby.

Peter E. Frerss, 1168 Eddy street, was severely scalded yesterday when a teakettle was overturned on his neck, hands, and body. Peter is 10 months old.

PARLEY ON COAL DEFERRED

Strike Conference of Miners and Operators Off Until Tuesday.

HOPE TO REACH AGREEMENT.

Workers Still Insist Their Demands Must Be Conceded.

Cleveland, O., March 22.—Negotiations between the 200,000 miners in the bituminous coal fields of western Pennsylvania, Ohio, Indiana, and Illinois and the operators for an adjustment of wage differences late tonight were postponed until next Tuesday.

The postponement followed a conviction expressed by both sides that an agreement at this time for a new two-year wage and working scale to take effect April 1 is impossible.

May Yet Avert Strike.

Mine workers and operators then joined in a resolution that rather than cause a suspension, not only in the mines in the four states directly concerned, but also in all other union bituminous mines, they would make another effort to agree.

The miners in the full conference voted down every offer of a compromise from the operators. These were that the present wage and working contracts be continued for two years longer. A third proposition then was that the miners agree not to quit work on April 1.

Insists on New Agreement.

John P. White, president of the union, said the miners certainly would quit if no agreement was reached. He said not only the 200,000 miners in the four states involved, but 150,000 other miners of bituminous coal would quit.

The policy committee of the United Mine Workers of America is to meet here Monday to consider the wage dispute of the anthracite miners, but, inasmuch as the union delegates to the bituminous conference have not concluded their negotiations, the policy committee will have to deal at first only with the anthracite situation.

MRS. HETTY GREEN DECLARES NEW YORK CITY "TOO DULL."

Goes Back to Hoboken, Where She Can Chat with Her Neighbors in the Old Fashioned Way.

New York, March 22.—After giving New York a fair trial, Mrs. Hetty Green has found it too "dull" and has moved back to Hoboken, N. J., where she will live in a flat costing $40 a month.

Although her fortune is generally estimated at $75,000,000, she made her home for years in Hoboken in a flat costing $19 a month. She missed her neighbors greatly after coming to New York to live in a big house near Central park. She has now left the city house to her son, Col. Edward Green, who said today:

"Mother never wanted to live in the city. I got her to come with me in the uptown house last August, and at first she seemed happy. But she soon grew lonesome for the old friends in Hoboken."

COUNTERFEIT PAPER MONEY FLOODS CHINESE REPUBLIC.

Imitations So Accurate That Few Tradesmen Now Will Accept Genuine Provisional Currency Notes.

[BY CABLE TO THE CHICAGO TRIBUNE.]

SHANGHAI, March 22.—A scandal is feared over the developments in connection with the emergency issue of paper money by the republican leaders from the inception of the rebellion to the abdication of the Manchu emperor.

Efforts today to learn how much of this money is in circulation failed, although it developed that a large quantity had been issued and exchanged with the people of the south for money of the empire. Consequently hardly any one today will accept the republican notes. Gold and British and American sciiver are the general medium of exchange.

FORCE OF REVOLUTIONARIES TAKES PARAGUAY'S CAPITAL.

President and His Official Aids Flee to Brazilian and Argentine Ships for Their Safety.

BUENOS AIRES, Argentina, March 22.—A fierce battle between the revolutionaries and the government forces in Paraguay has been going on for some time and is still raging, according to telegrams received here today from Asuncion.

Telegrams from the Paraguayan frontier say the revolutionaries are in control at Asuncion.

President Pedro Pena and most of the members of his government are reported to have taken refuge on Brazilian and Argentine ships. Others have sought asylum in the foreign legations.

Arrested for Theft of Silver.

Timothy J. Frawley, 1964 Howe street, foreman in the silver room of the Brunswick-Balke-Collender company, at Orleans and West Huron streets, was arrested last night on a charge of stealing silver.

Omega Oil for Bronchitis and Difficult Breathing

The Oil penetrates to the sore and inflamed parts, giving quick relief. Large bottles 25c, 50c.

MEETING TO END BRITISH STRIKE?

Conference on Monday May Stop Need for the Minimum Wage Bill.

MEASURE GOES FORWARD.

Leaders of Labor Said to Be Weakening in Face of Double Fight.

LONDON, March 23, 2 a. m.—The government's minimum wage bill, introduced by Premier Asquith in an endevor to bring about a settlement of the coal strike, passed through the committee stage in the house of commons at 1:20 o'clock this morning, practically in its original form. Nearly all the amendments submitted had been withdrawn or defeated.

Whether the bill ever will reach the statute books is questionable, for it is not unlikely that a conference of mine owners and miners called by Premier Asquith for Monday will result in an agreement, making the bill unnecessary. In this case the measure might be withdrawn.

Strike Leaders Weaken.

It is believed that the labor leaders, having failed to induce the government to define in the bill the minimum rates to be paid underground workers, would prefer a settlement of the controversy without legislation.

It is clear that the strike movement is weakening and that the men are anxious to return to work. The leaders appear to have realized the uselessness of fighting both the coal mine owners and the government and present indications are that work will be resumed in a few days.

Admit Change in Stand.

In the debate in the commons yesterday the miners' representatives intimated that if the government's bill was amended to provide for a daily minima of $1.25 for adults and 50 cents for boys working under ground the miners would not insist on the inclusion of their entire schedule, and the way would be cleared for the speedy settlement of the strike.

Premier Asquith in discussing the bill said that the points at issue had been much narrowed down and that the main outstanding point was that of a minima daily wage. He added that the government therefore had decided it was better to call a conference of the owners and the men for Monday and hoped the difficulties between the two parties on this point would be still further narrowed at that time.

DALZIELL TO PRESS ISSUE ON ALLEGED REID INTERVIEW.

Sir Henry Will Ask Commons to Act on Authenticity of Talk Printed in New York.

[BY CABLE TO THE CHICAGO TRIBUNE.]

LONDON, March 22.—Sir Henry Dalziell has decided to press his question in the house of commons as to the authenticity of the interview with Whitelaw Reid, the American ambassador, printed in a New York newspaper, in which the American diplomatic representative was quoted as saying that conditions in England are similar to those in France before the revolution.

The question was withdrawn a few days ago owing to the pressure brought on Sir Henry by the government. The question was again submitted today in an altered form and passed by the speaker. As it now appears it asks the secretary of state for foreign affairs "whether his attention has been drawn to the interview with the American ambassador to Great Britain in the course of which he is reported to have expressed the opinion that the general political conditions in the country at present are the same as those which prevailed in France before the revolution and whether he will ascertain from the American ambassador whether the interview is accurately described."

There is general disbelief that Mr. Reid was so indiscreet as to use the language attributed to him.

Goes Insane from Duty Injury.

Terre Haute, Ind., March 22.—[Special.]—John Kennedy, for forty years in the service of the Terre Haute fire department and retired as chief two years ago, today was declared insane. Kennedy suffered from blood poisoning, due to stepping on a nail at a fire four years ago today.

BOLANO
"A TROPICAL TRIUMPH"

FINE ALL HAVANA
CIGARS

SENOR FRANCISCO BOLANO selects the finest tobacco grown in Cuba. He personally supervises the curing and maturing of this tobacco so that each leaf shall be mild, aromatic, and exquisite of texture.

Whether it be one of the sizes and shapes at ten cents or up to fifty cents each—that cigar will more than please you who want none but a fine cigar.

The taste of the tobacco between your lips, the scent of the smoke as you exhale it, the evenly burning, free-smoking quality—all these can only be had with tobacco grown, selected and handled to the one end, *perfection.*

All dealers catering to your taste in fine cigars—your club, your hotel—can supply you.

We are anxious to leave the Flor de Bolaño to your judgment with your first puff.

40 different sizes and shapes
10 cents to 50 cents

Francisco Bolaño y Ca., Tampa, Fla.
Chicago Office: 187 N. Clark St. (near Lake)
Telephone Central 4477

DELICATELY FORMED

and gently reared, women will find in all the seasons of their lives, as maidens, wives and mothers, that the one simple, wholesome laxative remedy which acts gently and pleasantly and naturally and which may be taken at any time, when the system needs a laxative, with perfect safety and really beneficial effects, is Syrup of Figs and Elixir of Senna.

It has that true delicacy of flavor which is so refreshing to the taste, that warming and grateful toning to the stomach which responds so favorably to its action and the laxative effect which is so beneficial to the system when, occasionally, its gentle cleansing is desired.

The genuine, always bearing the name of the California Fig Syrup Co., may be purchased from all leading druggists in original packages of one size only; price fifty cents per bottle.

CELESTINS VICHY

Natural Alkaline Water

Bottled at the Springs

ASK YOUR PHYSICIAN

Not Genuine without the word

CELESTINS

EASTER FLOWERS AND FLOWERING PLANTS

It is as natural to associate flowers with Easter Sunday as food with Thanksgiving Day and we are adequately prepared to serve the Easter observers' flower wants to a degree.

Easter lilies, violets, roses, lilies of the valley, orchids, carnations, Easter lily plants, azaleas, cyclamens, begonias, each plant accompanied by an extra jardiniere pot cover.

One-fourth off on all our American and foreign made baskets in various sizes and designs. Zinc lined for plants and cut flowers—also unlined. Having acquired this tremendous stock of baskets and they being delivered to us before our stock and work room second floor was ready to receive them, we are making it possible to give the beautiful gift of a basket of flowers at a trifle more cost than the flowers themselves.

Speedy and careful delivery to all parts of the city.

Every kind of floral arrangement by thoroughly experienced florists.

Made-up work a specialty.

Telegraph, telephone and mail orders given prompt attention.

A. LANGE, Florist

Tel. Central 3777-3778
Auto. 42072.

25 E. Madison St.,
Bet. State St. and Wabash Ave.

Store Open 8 A. M. Until 9 P. M.—Saturdays 10 P. M.

FRANCISCO
NO selects the finest
grown in Cuba. He
pervises the curing
of this tobacco so
shall be mild, aro-
xquisite of texture.
e one of the sizes and
nts or up to fifty cents
gar will more than
want none but a fine

the tobacco between
scent of the smoke as
the evenly burning,
uality—all these can
with tobacco grown,
ndled to the one end,

catering to your taste
your club, your hotel
ou.

ous to leave the Flor
your judgment with

t sizes and shapes
ts to 50 cents
ño y Co., Tampa, Fla.
7 N. Clark St. (near Lake)
ne Central 4477

ATELY
FORMED
ed, women will find
ns of their lives, as
and mothers, that
wholesome laxative
cts gently and pleas-
rally and which may
time, when the sys-
xative, with perfect
ly beneficial effects,
and Elixir of Senna.
ue delicacy of flavor
reshing to the taste,
and grateful toning
which responds so
ts action and the
which is so bene-
ystem when, occa-
entle cleansing is

always bearing the
alifornia Fig Syrup
urchased from all
ts in original pack-
e only; price fifty
e.

STINS
HY

ot Genuine
without the word
STINS

AND
NTS
with Easter
and we are
observers'

the valley,
leas, cycla-
by an extra

on all our
reign made
s sizes and
d for plants
lso unlined.
his tremen-
ts and they
o us before
k room sec-
y to receive
git possible
ful gift of a
at a trifle
the flowers

l delivery to

arrangement
enced florists.
pecialty.
one and mail
attention.

st
Wabash Ave.
P. M.

STUDY GIRL'S MIND IN SLANDER SUIT

Miss Mercy Temperamentally Unfit for U. of C., Contention of Defense.

ENTER 'WOMAN IN BLACK'

Mysterious Person Holds Secret Talk with Lawyers in Court, Then Disappears.

Jurors in the Esther Mercy $100,000 slander suit against Miss Marion Talbot, dean of women at the University of Chicago, are to be constituted a board of psychological study. Attorney Francis Walker, representing Miss Talbot, stated yesterday that the one question the defense wishes to present to the jury is:

Was Miss Mercy at the time of her expulsion from the University of Chicago temperamentally below the standard of scholarship of the institution?

That the trial is solely a case of mind delineation was suggested to Judge Pomeroy and the jury by Attorney Walker as upon the authority of President George Edgar Vincent of the University of Minnesota, former dean of the faculties of art, literature, and science at the University of Chicago.

Talks of "Cobweb" Ideas.

The inadequacy of the Mercy family to combat the faculties of art, literature, and science of the University of Chicago on a matter of psychology was apparent to Attorney Everett Jennings, representing Miss Mercy.

"I don't believe that any of the hazy, cobwebby mental ideas of President Vincent should be introduced before an average jury," Attorney Jennings told the court.

The judge ordered an adjournment until Monday morning.

The adjournment came when Warren E. Reynolds—"the married fiancé of Miss Mercy," as Attorney Walker constantly refers to him—had been recalled to the stand. He was at once asked as to his alleged desertion of his wife and two children and his conviction for a serious crime.

Neither question had to be answered, as Judge Pomeroy sustained the contention of immateriality made by Attorney Jennings.

"We admit, your honor, that these questions are outside our defense from the standpoint of the chastity of Miss Mercy or the regularity of her conduct in associations with men," argued Attorney Walker. "But the answers will tend to show to the jury the peculiar temperament, the intensely dramatic personality of this young woman that make her unfit for a place in the university."

Points Barred from Jury.

It was then announced by the court that he would sustain every objection of Miss Mercy's attorney to evidence that related to any of the following issues:

The immorality of Warren E. Reynolds, whether proven or not.

The conviction of Mr. Reynolds on a state charge.

The courtship of Mr. Reynolds and Miss Mercy while his divorce from his wife was yet unsettled.

Any agreement between Miss Mercy and Mr. Reynolds that they were to be married as soon as he obtained a divorce and inherited $100,000 from his mother.

Any inference of unchastity on the part of Miss Mercy.

"These matters are not relative to the issues by your own pleas, Mr. Walker," decided the court.

The lawyer for the dean then set out that it was the plan of the defense to show Miss Mercy's temperament was peculiar and negative and that she was of a highly dramatic disposition, making her unfit for studentship.

It also was said Attorney Jennings is to introduce testimony of an offer from the university that Miss Mercy could return to her classes with full liberties if she would only drop her suit. She is said to have refused.

"Woman in Black" on Hand.

It seems to be an inescapable law of all interesting court trials that a mysterious being must enter at a surprising time. During one of the several recesses yesterday afternoon "the woman in black" made a visitation.

The crowd in the courtroom saw her smile at Dean Talbot, recognize one or two other educators of the university, and whisper to an associate counsel of Attorney Walker.

Both Miss Mercy and Miss Talbot have begun to show effects of the tensity of the trial. Miss Mercy, pale and tired, wept once on the stand when under the cross examination of Attorney Walker she had to give reminiscences of her college life.

"Did you talk with any one concerning your troubles when you were still endeavoring to go on with your classes?" Attorney Walker asked.

"Yes, I think I spoke with Prof. Thompson," the young woman replied.

"How did it come about?"

"He is professor of history and I had gone to his room," she hesitated. "I think he said my cards—he said he hadn't received the cards that showed I was still a member of his class. And the girls—they—"

Here her handkerchief went up to her eyes and she cried.

"Afraid to Look Me in the Eye."

"I'm sorry," said Attorney Walker in a kindly tone. "I am sorry my question hurt you."

Miss Mercy's composure gave way on another occasion.

"What did Dean Vincent say to you?" she was asked in reference to a talk with the educator.

"He said the matter was entirely in the hands of Dean Talbot," she answered bitterly.

Dr. Vincent, vexed at the tediousness of his compulsory presence in the court room, was looking back at the clock in the rear of the court room.

"And Dr. Vincent knows this is true. He doesn't dare look me in the eyes," Miss Mercy exclaimed in a high voice. She leaned forward and directed attention to the educator with her finger. He quickly turned about and met her eye.

Miss Talbot, just as pale and worn, buried her face in her hands several times. She was attended solicitously by Assistant Dean Sophonisba Breckenridge and Miss Eva Williams, head of the housing bureau of the university.

JILTED GIRL SUES HER BOSS.

Miss Caroline Hinds, Stenographer, Says Michael Hartney Broke Promise to Wed and Asks $10,000.

Miss Caroline Hinds of 856 North Clark street yesterday filed suit in the Circuit court against Michael Hartney, 705 Diversey boulevard, in which she asks $10,000 for breach of promise. She was Hartney's stenographer. The defendant, who is employed in the recorder's office of the County building, denies the charge and declares the extent of his advances was attentiveness and generosity.

Alleged Poisoner in Her Wheel Chair.

MRS. LOUISE VERMILYA ON WAY TO COURT

NOT TO ASK WOMAN'S HANGING

State Avoids Reference to Gallows in Vermilya Case.

EIGHT JURORS AGREED UPON.

Rapid Progress Considered Good Omen by Defense.

Eight jurors have been finally accepted to try Mrs. Louise Vermilya for the murder of Richard T. Smith. The panel is expected to be completed with the resumption of the trial on Monday.

Two-thirds of a jury agreed upon in a court session and a half in a murder trial is considered rapid progress. Attorney Joseph R. Burres, representing the defendant, says it is a sure sign the state does not expect a first degree verdict. Assistant State's Attorney Burnham refuses to commit himself on his expectations, but admits he is intentionally avoiding all reference to the gallows. He has made no reference to the possible hanging of a woman on circumstantial evidence.

James Geddes, a retail dry goods merchant at 314 East Thirty-first street, was headed straight for a seat in the box when Mr. Burnham asked:

"Would the fact that the defendant is a woman influence you in the consideration of her probable guilt or innocence?"

"I have a feeling for the gentler sex. I would rather not serve. I don't think I could be severe on a woman."

He was excused.

TWENTY-SEVEN AUTOMOBILES BURNED IN $100,000 BLAZE.

Explosion of Gasoline in Center of Building Causes Heavy Loss to the Grand Boulevard Garage.

Twenty-seven automobiles burned yesterday when fire destroyed the Grand Boulevard Automobile garage at Grand boulevard and East Fortieth street. The loss was estimated at $100,000.

An explosion of gasoline in the center of the building sent flames flying over the entire floor. Eleven machines were saved by employés, but as the fire reached other cars one explosion followed another, and the men were obliged to run from the building.

Three men in the shop of the Blank company, automobile upholsterers, on the second floor, were injured. Morris Meyers was hurt when he fell down stairs. L. Dervenski was overcome by smoke and was carried out. A. Meenz was slightly burned.

Fear that the fire might spread to adjoining buildings sent Fire Marshal Seyferlich to the garage. He was unable to determine whether the city ordinances regulating the storage of gasoline had been violated.

TWO MEN SCALDED TO DEATH IN TANK OF BOILING WATER.

Two Other Employes of Federal Furnace Company Also Fall Into Vat and Are Severely Burned.

Four employés of the Federal Furnace company in South Chicago were scalded, two of them fatally, yesterday when they fell into a tank of boiling water in the plant.

The dead are Charles Lionhood, 9030 Escanaba avenue, a rigger's helper, and John Smelski, 8736 Houston avenue.

TAILORS MIX; TWO MEN INJURED.

Adolph Krauss Shot Former Employe Who Made Trouble—Stray Bullet Wounds Watchman.

Persistent efforts of Louis Lourin, a tailor, 1211 North Clark street, to assault Adolph Krauss, proprietor of a cleaning and dyeing shop at 156 West Division street, resulted last night in the shooting and wounding of Lourin and Joseph Ronus, 1310 North Robey street. The latter was shot accidentally, the bullet striking him when Krauss fired at Lourin. Lourin was shot in the right thigh and Ronus in the left shoulder. Krauss told the police Lourin, whom he had discharged some time before, came into his shop and started to attack him.

LUKINS RENEWS DIVORCE SUIT

Retaliates After Woman Asks $25,000 of His Father.

WIFE WORKS AS WAITRESS.

Attorney Charges Alienator of Affections Planned "Frameup."

Charles F. Lukins filed suit for divorce yesterday in the County court at Grand Junction, Colo., against his wife, Mrs. Hazel C. Lukins, whom he married on March 6, 1910, after they eloped to Glenwood Springs.

A previous suit had been dismissed. The new bill is a sequel to an alienation suit for $25,000 brought by the wife against Fred W. Lukins, her father-in-law. This suit is still pending in the Chicago courts.

Mrs. Hazel Lukins is now working as a waitress in a downtown restaurant in Chicago in order to support herself, according to her attorney, S. J. Andalman. She has been the victim of a conspiracy, Andalman declares.

Charges Against Father-in-Law.

Many sensational charges are made against her father-in-law by Mrs. Lukins through her attorney. She was offered $280 by her father-in-law as a settlement, Andalman asserts, but declined.

"Ever since she married young Lukins, in March, 1910," Andalman told a reporter, "her father-in-law has done all in his power to separate them.

"When he discovered the young couple were in Colorado he sent for Mrs. Lukins Jr. When she arrived in Chicago he told her he wanted her to get divorced from his son.

"'But how?' Mrs. Lukins asked. 'Very easy,' replied Mr. Lukins Sr. 'All you have to do is to do something to compromise yourself, and in this way my son will have grounds for divorce.'

Wife to Resist Divorce.

"Mr. Lukins instructed his attorney, William S. Hefferan, to have Mrs. Hazel Lukins write a letter to her husband, in Colorado, in which she is supposed to confess she had been unfaithful. She wrote such a letter, I understand, in return for $500. She then was placed on a train for California, but not before she had written another letter to her husband in which she repudiated all she said in her previous letter."

Charles F. Lukins charges in his suit for divorce that he was deserted by his wife. This charge will be fought by the wife, according to her attorney.

W. C. SEIPP LEAVES $3,575,000; $65,000 IN PUBLIC BEQUESTS.

Widow of Suicide Brewer Gets Two Residences and Half of Personal Property—Four Sons Share Equally in Estate.

Chicago charitable institutions benefit to the extent of $55,000 by the terms of the will of William C. Seipp, the brewer, who committed suicide on Monday. The will was filed for probate yesterday in the Probate court.

Bequests of $5,000 each also were left to the Art institute of Chicago and the Chicago Historical society. Thies J. Lefens, a brother-in-law, was remembered with a gift of $10,000. The remainder of the estate of approximately $3,500,000 goes to members of the family.

To the widow, Mrs. Phœbe Seipp, is left the residence at 1547 Dearborn avenue, the summer home at Glencoe, Ill., and a half interest in the residue of the personal property.

The four sons—Philip W., Edwin A., Clarence T., and William C. Seipp—share equally in the estate.

The charitable bequests are: The German hospital of Chicago, $20,000; the German Old People's home, $10,000; Alexian Brothers' hospital, $5,000; Michael Reese hospital, $5,000; Uhlich Orphan asylum, $5,000; German Relief and Aid society, $5,000; St. Joseph's hospital, $5,000.

ROCK ISLAND LINES

Announce Slight Changes in Time Schedules.

Effective Sunday, March 24, 1912, train now leaving Chicago for Davenport and intermediate points at 3:10 p. m. will be discontinued. Iowa Limited, leaving daily at 10:15 p. m., will leave at 10 p. m. For particulars and other minor changes see time tables.—Adv.

COURT NIPS DIVORCE PLOTS

Judge Burke Denies Decrees; Holds One Case a "Frameup."

MRS. REESE IN JAIL PERIL.

Saved by Ill Health from Jail for Remarrying Too Soon.

In two cases yesterday Judge Richard E. Burke continued his efforts to check the divorce evil. He dismissed one case on the ground that collusion was evident. In the second case only the offender's physical condition prevented him from sending her to jail.

The court charged Holton O. Eachus superintendent of the canning department of Morris & Co., with "supplying" witnesses to enable his wife, Mrs. Jeanette Eachus, to obtain a divorce. Miss Pauline Nolden corroborated Mrs. Eachus' statement that her husband struck her while they were walking along the street. She is an employé in Eachus' office. The only other witness on this point was Miss Rose Nold, her sister.

In her bill Mrs. Eachus alleged that her husband deserted her in 1908. On the stand she admitted they occupied rooms in the same apartment in the Vincennes hotel during the year preceding the filing of the bill. Judge Burke dismissed the proceeding for want of equity.

Mrs. Maud Steinberg Reese was brought before the court on a divorce suit filed by her husband, Charles M. Reese. Judge Burke recognized her as the woman to whom he granted a divorce from John H. Chapman last November. He informed her that she had committed a penitentiary offense by remarrying within a year.

The defendant testified that she had married Reese at Crown Point the day she was divorced from Chapman. She said she did it to avoid being a burden upon her father. She and other witnesses testified that she had had five operations in the last seven years, that she was under constant medical attention, and that she was extremely weak.

Judge Burke said he would not impose a jail sentence, as she was not physically capable of withstanding the punishment.

COMES TO 'CLEAN UP' CHICAGO; NOW HE MOURNS HIS $5,000.

Alabaman Causes Indictment of Four Men Who, He Says, Entrapped Him in a Wiretapping Game.

Evans A. Pinckard, a perfectly good business man of Clanton, Ala., who came to Chicago a week ago, "to show the natives how to clean up a million in a week," departed for home yesterday—wiser, sadder, and broke.

Before departing he held a private seance with the Cook county grand jury, one result of which is that the authorities are looking for Charles H. Howard, James Staosmider, D. S. Davis, and J. R. Ross. The four were indicted for operating a confidence game as a consequence of Pinckard's revelations. He is hopeful the police might be able to recover $5,000 that formerly was in his possession.

According to the victim's disclosures Howard, "an affable gentleman," was the "come on" in a horse race wiretapping game. Staosmider was "the telegraph operator brother-in-law" of Howard. Davis and Ross were "the suckers"; the other two confidence men were going to show Pinckard "how to trim."

The "plot" had its inception when Howard met Pinckard in a hotel at Birmingham, Ala. Howard told Pinckard "what a lot of rummies there are in Chicago," and the two came to Chicago.

Pinckard was escorted to a "hotel" somewhere in the loop. He "tested" the "system" with $40 and trebled it. Then he was sure he held the winning combination and hurried to a St. Louis bank and withdrew a deposit of $5,000. He is sorry now.

Aged Woman Burned to Death.

A fainting spell is believed to have been the indirect cause of the death of Mrs. Charles A. Zahs, who was burned to death yesterday while alone in the kitchen at 1929 Orchard avenue. Indications were that the woman fell against the gas stove on which she was preparing lunch. She was 78 years old.

SHEDS NEW LIGHT ON HOSPITAL TEST

Dr. M. C. Korb Tells Merit Board Dr. J. D. Robertson Talked of a "Put-over."

IS ADVISER OF BARTZEN.

Other Physicians Are Subpœnaed for Inquiry on Staff Examinations.

The charges against the regularity of the civil service examination for the attending staff of the county hospital assumed such definite form yesterday that a thorough investigation was promised. Subpœnas will be issued for several physicians today.

At least one feature of the information given to the county civil service commission by Dr. M. L. Harrison was corroborated by Dr. Melville C. Korb, with offices at 1553 West Madison street.

"Did you tell the commission you heard a conversation with reference to this test in which Dr. John Dill Robertson was one of the talkers?" was asked Dr. Korb.

"I did," replied the physician.

"Did you tell the commission you heard a remark about putting something over?"

"Yes, and I am willing to substantiate it when the time comes."

"To whom was Dr. Robertson talking?"

"I won't say now."

"Where did the conversation take place?"

"In the lobby of the Palmer house."

"When?"

"A few days after the examination," answered the doctor. The examination was held Dec. 7 last.

"What significance did you attach to the remark?"

"I don't want to be dragged into this. I am going to confer with a number of doctors this evening and perhaps I will have a statement to make tomorrow."

Has Been Bartzen's Adviser.

Dr. John Dill Robertson has been one of the advisers of Peter Bartzen on medical questions since his term began. The doctor called yesterday at the office of the civil service commission and talked for some time with President Greer. Later he asserted he had not been talking about the examination.

He added that he was not a member of the general medical committee which conducted the examination, but acted as a member of a subcommittee which formulated the questions asked on surgery.

He explained that Dr. Arthur Dean Bevan was chairman of that subcommittee and Dr. William Harsha and Dr. Bayard Holmes, whom he had never met before, were two other members. The remaining member was Dr. Howard Chislette.

Physicians Are Examiners.

The holding of the examination was turned over to a committee of physicians by the civil service commission. That committee is composed of doctors who are on the consulting staff of the county hospital:

A. C. Cotton of Rush Medical college.
Charles P. Caldwell, no medical school affiliation.
Joseph M. Patton, president Chicago Medical society.
Anna Dwyer, no medical school affiliations.
Thomas A. Davis of College of Physicians and Surgeons.
W. L. Noble, Illinois Post Graduate Medical college.
W. Henry Wilson of Hahnemann Medical college.
N. A. Graves of Bennett Medical college.
T. J. Conley, Illinois Post Graduate Medical college.

It was asserted yesterday by President Frederic Greer of the merit board that he had been unable to find anything in the files indicating how this committee was selected.

Many Complaints, Says Greer.

"It was appointed by Ballard Dunn while he was head of the commission," explained Mr. Greer. "I suggested that the name of Health Commissioner Young be added to the list, but it was not done. I also wanted the examinations held on different days.

"There were fourteen examinations for different branches of medicine and surgery held on the same day. It was therefore not possible for a man to take more than one test. We have heard constant complaints and rumors, but we want something definite. We have heard a dozen witnesses, and we will hear some more tomorrow morning and afternoon."

Ballard Dunn was asked how the committee was selected and replied:

"I conferred with Dr. Noble and Dr. Cotton and they suggested perhaps twenty or more names before the final nine were selected. They called up various physicians to see whether they would serve.

Agreed to Hide Key.

"Before I agreed to turn over the holding of the examination to these men I made them agree to place the key to the identity of the applicants in the test in a strong box in the Merchants' Safety Deposit company. And they never will be taken out unless I am present. Formal notice has been served on the company to accept no letter, telegram, or telephone message purporting to come from me.

"I tried to place every safeguard around this examination because of the scandal after the internes' examination, and they never will get the identification slips out of the safety deposit vaults unless this examination is on the square. It may be that something was put over and if there was it must come out now or no results of that examination ever will be announced."

Quiz Classes Are Charged.

Regarding the investigation county officials made vague and contradictory statements yesterday. One of the principal charges is that quiz classes were held to "cram" physicians from the examination. It is reported that one or more of the quiz masters also acted as a member of the committee to formulate questions for the examination. It is further alleged that some of the questions asked related to subjects upon which physicians were drilled in advance. One of these quiz rooms is said to have been a physician's office on the south side, and the drill master is said to have been a west side physician connected with a medical school.

Whether any corroboration has been found to these charges President Greer of the merit board declined to say. He also refused to say whether summons will be issued. He did assert that the investigation will be secret.

"Has any one from the county attorney's office been aiding you in questioning the witnesses?" was asked.

"Yes, Mr. Struckman," replied Mr. Greer. The lawyer previously had said that he had not talked with any witnesses, but had conferred with Mr. Greer, Dr. Harris, and County Attorney Wilson.

MEASLES MAY CLOSE SCHOOL.

Epidemic in North Evanston Leads to Quarantining 29 Residences and Examination of Children.

An epidemic of measles has resulted in the quarantine of twenty-nine residences in North Evanston by Health Commissioner Victor S. Balderston. All of the cases so far are confined to children, and none is serious.

"HAMLET" MADE A COMEDY

Five Acts of Laughter Turned Out of Shakspeare's Tragedy.

HORATIO'S HAT A "SCREAM."

Actors Get Mixed Up in Swords and Other Weapons.

Alexander Light, the Detroit actor whose advertisements announce that "he propounds the strangest theory ever proposed to confound the Baconians," propounded his theory of "Hamlet" at the Fine Arts theater on Michigan avenue last evening. Mr. Light's idea of the play is that it is a comedy of the convulsive, uproarious sort.

This unique notion of what has heretofore been considered one of Shakspeare's gloomiest tragedies probably will strike the Baconians as being funny. That is the way it struck the audience at the Fine Arts theater. There were only about 500 in the crowd and they came into the place strangers, but before the show was over nearly every one was on terms of intimacy with his neighbor, because each had had occasion to pound the other over the shoulders in paroxysms of joy.

Actors Forget Parts.

Mr. Light gave Chicago his version of "Hamlet" in five acts and fifteen scenes. It was 11:50 when the final curtain, amid salvos of laughter, was rung down. The delay was due to the fact that every scene had a curtain and every intermission was as long as the scene that had preceded it.

To appreciate the manner in which Mr. Light portrayed the part of the Melancholy Dane it must be understood that he is an Armenian. His real name, as he states in his advertisements, is Gaidzakian, which means "son of lightning," and from this the Detroit actor has extracted the abbreviation "Light."

To appreciate the rest of Mr. Light's cast it must be known that he himself thinks so little of them he didn't put their names on the program. He got them all through want advertisements in the Chicago newspapers. They weren't inured to carrying swords and wearing fifteenth century clothes and they all wore wigs that apparently had been designed for wild men. One of the most extraordinary bits of costume was Horatio's hat. It was built along the lines of the latest spring bonnets.

Lose Control of Swords.

All the actors were loaded up with swords, cutlasses, knives, and poniards. Every once in a while some one would lose control of his cutlery and it would drop with a loud bang on the floor. The actors then tried to forget about it and the result was that when the curtain fell the stage seemed to be knee deep in dangerous weapons.

Hamlet himself once went off stage, leaving his hat, cloak, sword, and bowie knife.

The appreciation of the audience began to manifest itself one minute after the play opened. It began with a gentle ripple of laughter among some girls in the front row. By degrees it worked back slowly through the body of the house. Before the play had been on five minutes every one had had his laugh. The crowd kept right on laughing all the rest of the evening.

One of the lines that made a terrific hit was Hamlet's observation:

"There are more things in Heaven and earth, Horatio,
Than are dreamt of in your philosophy."

Hamlet tapped Horatio on his casque when he said that and the casque gave forth a hollow sound.

Another line that convulsed the crowd was Hamlet's statement:

"The time is out of joint: O cursed spite,
That ever I was born to set it right."

Pulls Off King's Wig.

In the scene where Hamlet's actors show how the king was murdered Mr. Light's interpretation makes him drag his uncle off the throne. When Mr. Light did that last night he dragged so violently that he pulled both the king's wig and crown off and they rolled on the floor. This was good, but Polonius made it better by hop-stepping across the stage just as the curtain was going down and lugging the wig and crown to the wings. Laughter got so general about this time that Mr. Light grew impatient. In the midst of his scene with the queen when he reproaches her for the murder of his father, he says:

"Look on this picture and on this, The counterfeit presentment of two men—"

Right here Mr. Light stopped and turned on the audience.

"Ladies and gentlemen," he said, "I will ask you to be quiet. It is enough. You are impolite. If you can't stop laughing get out."

About 300 of the audience took Mr. Light at his word and walked out when the curtain went down. The other 200 staid and witnessed the side splitting massacre in last act.

Tonsiline Prevents Quinsy

The Germs which cause Quinsy reach the deeper seated tissues by absorption through the tonsils, causing the horribly painful inflammation which results in suppuration. Quinsy is simply a development of Sore Throat to which some people are peculiarly subject. With them, a tedious or neglected Sore Throat terminates in Quinsy. With them, a quickly cured Sore Throat means Quinsy avoided and nothing else cures Sore Throat as quickly and surely as TONSILINE.

Many such letters as below prove TONSILINE'S value in preventing Quinsy.

Gentlemen:—I have been subject to Quinsy for the last fifteen years and have simply had to suffer from ten days to two weeks with it at every attack, never having been able to find a preventive, until I commenced using TONSILINE.

Up until a year ago I had had ten attacks of Quinsy, but have been able to avoid it twice since that time by the use of a 25 cent bottle of your remedy. Hoping that others similarly troubled will profit by my experience, and thanking you for what your TONSILINE has done for me, I remain, Yours very truly, E. T. KEENAN, Chief Clerk Auditor's Office, C. A. & C. Ry., Cleveland, Ohio.

Sufferers from Quinsy should always have TONSILINE ready for instant use on first sign of Sore Throat. 25c. and 50c. Hospital Size $1.00. All Druggists.

Uncle Sam is hard to please. *Are you the same?* Then next time you go to *St. Louis*, test the quality of *C. & E. I.* service. It's the route that takes the mails.

C. & E. I.
Chicago & Eastern Illinois R. R.
To St. Louis
FRISCO
TICKET OFFICES:
109 West Adams Street
Tel. Har. 5178 Auto 52377.
La Salle Street Station
Tel. Wabash 1400 Auto 53400
A. S. SCHUYLER, General Agent, Pass. Dept.

MRS. SNYDER'S
Home-Made Candies
are on sale at the new store in
The New Hamilton Club Building
20 SOUTH DEARBORN STREET
and also at
STANTON & CO.'S STORE
30 W. WASHINGTON ST.
Candies sold at any other downtown address under the name of Mrs. Snyder's Home-Made Candies are sold under misrepresentation.
Chocolate Bon Bons, filled with delicious whipped cream, as only Mrs. Snyder can make them. Try them today and you'll buy them hereafter.

Best Table Sauce
Housewives know it for its rare quality and rich flavor.
LEA & PERRINS' SAUCE
THE ORIGINAL WORCESTERSHIRE
Best seasoning for Soups, Fish, Roasts, Chops, Gravies, etc.
An Appetiser
JOHN DUNCAN'S SONS, Agents, N.Y.

Phones
Calumet
1600
1601

For Strictly Fresh
FLOWERS
At
Reasonable Prices

Roses
Orchids
Violets

TELEPHONE, MAIL OR TELEGRAPH

Samuelson
Florist
2134 MICHIGAN AVE.

MORE LAWMAKERS URGE TEST VOTE

Two-thirds of the Illinois Senators Favor Calling a Special Session.

75 IN HOUSE FOR PLAN.

Politicians in Close Touch with Governor Say He Will Issue Order.

(Continued from first page.)

that they will vote for a presidential preference primary bill and who were recorded yesterday morning:

REPUBLICANS.

1—N. B. Judah.	29—J. F. Burns.
5—W. T. Ap Madoc.	31—H. L. Shaver.
6—W. E. Anderson.	32—Henry Terrill.
6—R. P. Hagan.	32—I. M. Martin.
7—L. J. Pierson.	33—Thos. Campbell.
8—J. H. Vickers.	33—F. E. Abbey.
8—E. D. Shurtleff.	35—A. T. Tourtillott.
12—W. T. Rawleigh.	35—A. N. Abbott.
13—J. A. Swanson.	36—G. H. Wilson.
14—F W. Shepherd.	39—W. R. Lewis.
14—F. R. Reid.	41—R. Prendergast.
18—L. I. Butts.	42—R. S. Jones.
18—Ira J. Covey.	43—B. M. Chiperfield.
21—C. J. Ryberg.	43—E. J. King.
23—G. A. Miller.	48—J. A. Watson.
23—J. P. Kinsella.	50—H. Whiteaker.
24—Jos. Carter.	51—J. P. Mathis.
26—J. A. Montellus.	

DEMOCRATS.

7—J. J. O'Rourke.	38—S. D. Canaday.
10—John Coleman.	45—J. F. Morris.
11—F. J. Ryan.	42—F. J. Koch.
18—T. N. Gorman.	48—C. L. Scott.
26—D. D. Donahue.	49—C. H. Karch.
37—W. J. McGuire.	

These house members yesterday went on record as willing to vote for a presidential preference bill at a special session:

REPUBLICANS.

5—Morton D. Hull.	28—E. C. Perkins.
10—John A. Atwood.	30—H. J. Tice.
11—Chester W. Church	31—F. S. Catlin.
19—J. C. Blaha.	41—J. H. Alexander.
20—G. H. Hamilton.	

DEMOCRATS.

9—E. J. Murphy.	34—E. F. Poorman.
24—W. E. Stedman.	42—W. E. Rinehart.
25—Chas. McParland.	43—M. P. Rice.

Notify Roosevelt Committee.

These representatives, not included in the foregoing lists, have signified their willingness to the Illinois Roosevelt committee to support a presidential preference primary:

REPUBLICANS.

1—E. D. Green.	37—C. C. Pervier.
7—F. B. Roos.	45—T. E. Lyon.
20—Israel Dudgeon.	50—R. D. Kirkpatrick.
26—W. H. Wright.	51—E. Barker.

DEMOCRATS.

12—R. R. Thompson.	46—W. D. Piercy.
20—F. M. Crangle.	51—G. W. English.
28—C. J. Tucker.	

INDEPENDENT.

19—F. G. SMITH.

Senators Not Heard From.

The senators from whom no report has been received either by THE TRIBUNE or by the Roosevelt headquarters are these:

REPUBLICANS.

2—L. C. Ball.	24—H. M. Dunlap
6—W. M. Brown.	49—J. M. Chamberlain
16—I. M. Lish.	40—W. O. Potter.
20—E. C. Curtis.	

DEMOCRATS.

5—P. J. Carroll.	40—F. J. Tossey
30—W. I. Manny.	46—A. E. Isley.

Representatives Not Heard From.

The house members from whom there has been no report are:

REPUBLICANS.

2—R. J. Marcy.	21—F. E. Erickson.
2—F. J. McNichols.	22—W. P. Holaday.
3—William Ostrom.	22—I. N. Cooley.
4—John Hrubec.	34—D. B. Miller.
8—J. E. Anderson.	38—S. E. Simpson.
9—D. E. Shapahan.	39—W. M. Scanlan.
10—A. Collier.	40—W. M. Provine.
13—B. F. Kleeman.	44—D. Winthrop.
15—Thomas Curran.	44—Wm. Stevenson.
16—Josiah Kerrick.	47—J. G. Bardill.
17—E. J. Smejkal.	49—J. L. Flannigen.

DEMOCRATS.

1—John Griffin.	25—T. H. Donaghue.
2—G. L. McConnell.	27—Joseph Pitlock.
3—J. P. Walsh.	27—D. J. Sullivan.
3—P. J. Wall.	29—B. J. Conlon.
4—G. C. Hilton.	29—P. J. Sullivan.
4—H. Kilens.	30—W. M. Groves.
5—H. T. Gilbert.	30—A. M. Foster.
6—R. E. Wilson.	31—J. C. Werdell.
9—R. Stoklasa.	32—John Huston.
11—J. J. O'Toole.	33—H. L. Wheelan.
12—M. J. Dillon.	36—C. E. Bolin.
13—T. Dunne.	38—L. P. Daley.
14—G. W. Aischuler.	39—Lee O'Neil Browne
15—J. O. Hruby Jr.	40—W. H. Harp.
15—P. F. Smith.	40—J. C. Richardson.
16—Michael Fahy.	41—B. L. Kelly.
17—Tony Trimarco.	44—J. M. Etherton.
17—P. F. Galligan.	45—J. M. Bell.
19—J. J. McLaughlin.	46—J. M. Rapp.
21—B. M. Mitchell.	48—W. E. Finley.
23—Joseph Strauss.	50—R. P. Hill.

LEGISLATORS IN FAVOR.

Chicago, March 22.—[Editor of The Tribune.]—Did not receive wire until too late to reply yesterday. Do not believe emergency justifies expense to taxpayers. Will vote for presidential preference primary bill if extra session is called.

AL F. GORMAN,
Senator Fourth District.

Woodstock, Ill., March 22.—[Editor The Tribune.]—I will vote for the presidential preference primary bill. A. J. OLSON,
Senator Eighth District.

Chicago, March 22.—[Editor of the Tribune.]—Yes, if the people want it and the governor calls a special session.

EDWARD J. GLACKIN,
Senator Seventeenth District.

Chicago, March 22.—[Editor of The Tribune.]—I will vote for presidential primaries effective April 9, 1912. J. E. MADIGAN,
Senator Twenty-first District.

Decatur, Ill., March 22.—[Editor The Tribune.]—Yes. JAMES A. HENSON,
Senator Twenty-eighth District.

Chicago, March 22.—[Editor of The Tribune.]—Yes, if the bill does not carry the old statewide principle.

MORTON D. HULL,
Representative Fifth District.

Chicago, March 22.—[Editor of The Tribune.]—Will vote for the direct primary for the president if the governor calls a special session. EDWARD J. MURPHY,
Representative Ninth District.

Rockford, Ill., March 22.—[Editor of The Tribune.]—Will support presidential preference primary bill if a special session of legislature is called. JOHN A. ATWOOD,
Representative Tenth District.

Galesburg, Ill., March 22.—[Editor of The Tribune.]—Am pretty busy hunting votes for my nomination for secretary of state, but would attend special session if one is called and would support a satisfactory presidential primary bill. CHESTER W. CHURCH,
Representative Eleventh District.

Chicago, March 22.—[Editor of The Tribune.]—Yes, am absolutely in favor of it.

JOSEPH C. BLAHA,
Representative Nineteenth District.

Watseka, Ill., March 22.—[Editor of The Tribune.]—Am in favor of preferential primary, but will not be in the state for a special session of the legislature.

GEORGE H. S. HAMILTON,
Representative Twentieth District.

Chicago, March 22.—[Editor of The Tribune.]—Replying to your telegram dated March 20, which I received last evening on my return home, would say that, although I have not given the matter much consideration, yet I'm in favor of a presidential preference bill, as I am in favor of electing the president by the direct vote of the people. I certainly would vote for it.

C. MCPARLAND,
Representative Twenty-fifth District.

Lincoln, Ill., March 22.—[Editor of The Tribune.]—I will be for preference primary bill, if call is made. E. C. PERKINS,
Representative Twenty-eighth District.

Greenview, Ill., March 22.—[Editor of The Tribune.]—Yes, I will vote for president preference primary law.

HOMER J. TICE,
Representative Thirtieth District.

Chicago, March 22.—[Editor of The Tribune.]—I will vote for a presidential preference primary bill if there is a special session summoned. I am for such a bill and for the extra session. F. L. CATLIN,
Representative Thirty-first District.

Mattoon, Ill., March 22.—[Editor of The Tribune.]—Am for presidential preference primary at any time.

EDWARD F. POORMAN,
Representative Thirty-fourth District.

Lewistown, Ill., March 22.—[Editor of The Tribune.]—I am no Tory. I will vote for a presidential preferential primary law.

M. P. RICE,
Representative Forty-third District.

FAVOR PRIMARY; OPPOSE SESSION

Danville, Ill., March 22.—[Editor of The Tribune.]—Am not in favor of special session, if it can be avoided, but will vote for primary amendment if called.

M. B. BAILEY,
Senator Twenty-second District.

Sullivan, Ill., March 22.—[Editor of The Tribune.]—I am in favor of a presidential primary law properly safeguarded, but am opposed to an extra session of legislature at this time, deeming an unwarranted expense to the state. W. E. STEDMAN,
Representative Twenty-fourth District.

Chicago, March 22.—[Editor of The Tribune.]—I do not favor a call for this one question, as the expense is too great and no immediate emergency exists to justify it. But, if it can be included in a call for other needed legislation, I favor it. The primary should be protected by proper safeguards.

JAMES H. ALEXANDER,
Representative Forty-first District.

Effingham, Ill., March 22.—[Special.]—[Editor of The Tribune.]—Object to extra session, but I am always in favor of primaries—presidential preference or another kind.

WALTER E. RINEHART,
Representative Forty-second District.

NONCOMMITTAL.

Carthage, Ill., March 22.—[Editor of The Tribune.]—I favor presidential preference primaries, but will not pledge myself to any legislative program, but will exercise my judgment upon any proposed legislation when presented in the proper form.

JAMES F. GIBSON,
Senator Thirty-second District.

Peoria, Ill., March 22.—[Editor of The Tribune.]—Did not receive telegram until this morning. Would not be so much opposed to a presidential primary as I would be opposed to a special session. H. T. IRELAND,
Representative Sixteenth District.

Kewanee, Ill., March 22.—[Editor of The Tribune.]—Have not failed, when present, to vote yes or no on all important measures, dodging no issue, and will be present to vote on presidential preference primary bill according to its merits if session is called. However, I don't deem such measure sufficiently important to warrant governor calling special session.

JOHN ROBERT MOORE,
Representative Thirty-seventh District.

Moro, Ill., March 22.—[Editor of The Tribune.]—I believe there does not now exist an emergency to justify a special session. Should it be called I should certainly have to know the contents of the contemplated presidential preference primary before entering the "promising" class.

NORMAN G. FLAGG,
Representative Forty-seventh District.

ILLNESS REVIVES AN OLD TIE.

Woman Critically Ill Returns to Foster Father She Left Eleven Years Ago.

The ambulance of the Chicago avenue police station was used last night to remove Mrs. Daisy Smith from the Harmony hotel, 418 Rush street, to the home of her foster father, John Brown, 539 North Spaulding avenue. She has consumption and will live but a few days, according to physicians. She left Brown's home eleven years ago on learning that she was his adopted daughter. When Mr. Brown learned of her illness he asked her to come back.

Four Men Accused by Girl.

Four men were arraigned before Judge Caverly yesterday on charges made by Miss Gladys Hoyte, who says she is an actress. They were Edward Connors, a saloonkeeper, 39 South Peoria street; William O'Brien, his bartender; Joseph Smith, 851 West Monroe street, and John Connors, 917 West Monroe street. The cases were continued as the complainant is in the county hospital. Mayor Harrison closed the saloon.

Bell and Wing

By FREDERICK FANNING AYER

Absorbing, astounding, inspiring, baffling.—*London Academy.*

Power and originality. —*Cork Examiner.*

A great work—*Boston Herald.*

Marks of genius constantly. —*Troy Record.*

A wealth of ideas. —*Boston Transcript.*

Genuine aspiration and power. —*Occult Review, England.*

Near the stars. —*Portland Oregonian.*

Astounding fertility. —*Brooklyn Times.*

A striking book of verse. —*Boston Post.*

Price $2.50

G. P. PUTNAM'S SONS,
Publishers, N. Y.

'YOU'RE ANOTHER!' CRY OF TAFT MEN

Defense of MacGregor Advertisement Is Allegation of Roosevelt Slush Fund.

ATTACK ON CECIL LYON.

Changed Attitude of National Committeeman from Texas Provokes Censure.

[BY A STAFF CORRESPONDENT.]

Washington, D. C., March 22.—[Special.]—The Taft headquarters sought today to defend the use of patronage in connection with the election of Taft instructed delegates by charging Cecil Lyon, national committeeman for Texas, with "an open and unblushing attempt" to collect a "slush fund" from federal officials of the Lone Star state.

Lyon's power with regard to appointments disappeared, of course, the moment he announced his intention to support the candidacy of Col. Roosevelt.

The Taft statement quotes a circular letter which it asserts was sent by Lyon to federal office holders. In the letter Lyon asserts he "recommended for office every man now holding a presidential commission in the state of Texas except five." He sent the letter to all of these, saying:

"I inclose a card with a request that you return it to me signed after filling in the blanks. This information is requested for my own personal guidance and I ask an immediate reply.

Called Seven Days' Wonder.

"I regret to state that there are in Texas some men who attempt to carry water on both shoulders, and, on that account, there will be some who will seek to avoid placing themselves on record and who would ordinarily, therefore, not comply with my request that they fill out and return this card. To such I will say that I will make my own classification if I receive no reply in ten days."

The Taft headquarters statement, in commenting on this letter, says:

"This document is a seven days' wonder. Literally translated, it means that every postmaster in Texas, every United States marshal and district attorney in Texas, every collector of customs and of internal revenue and every federal judge whom Lyon admits he appointed to office in every particular instance save five out of nearly 5,000, must either take sides in this fight or suffer the consequences from Lyon personally. When judges pronounce such sentences they usually have the decency to add 'and may God have mercy on your soul!'"

Action of a Taft Manager.

The Taft bureau included in its statement the advertisement of H. F. MacGregor, the Taft manager in Texas, in answer to Lyon. This advertisement, Senator Dixon says, takes place in history alongside the notorious Norton letter, wherein the secretary to President Taft admitted the use of federal patronage to force congress to pass the kind of legislation Mr. Taft desired.

"That procedure," the senator continues, "was a gross violation of the spirit of the bribery statute and certainly was intimidation. That the president came to recognize the debauchery of government involved in his action was shown by the promise, also in the Norton letter, that he would abandon the evil practice."

Senator Dixon says perhaps Mr. Taft could excuse himself for the use of patronage for legislation.

"But what shadow of excuse," he asks, "can he make even to himself for the use of patronage and the coercion of federal officeholders in the attempt to force his renomination irrespective of the wishes of Republican voters."

CALL TAFT GREAT BUILDER.

President Taft last night was hailed as "the greatest living constructive statesman" in resolutions adopted by the local organization of the National Young Men's Taft club, in session at the Hotel La Salle.

The meeting was for the purpose of organizing the Taft forces in Chicago by wards. All of the wards in the city were represented.

Officers elected are: President, William Kixmiller; vice president, James I. Sherman; secretary, Harry Swan; treasurer, A. Glenn Brown.

The resolutions say in part:

"Whereas, By his opposition to the recall of judges and of judicial decisions, by the uniform high grade of his judicial appointments, by his impartial enforcement of the criminal laws and by his advocacy of reforms in the procedure of the courts, President Taft has maintained and elevated the highest standards in the administration of the law; therefore be it

Resolved, That, as Abraham Lincoln said, he must 'stand with any man that stands right, stand with him while he is right, and part with him when he goes wrong'; that we, the National Young Men's Taft club, shall stand with one whose integrity has never been questioned even by his opponents and whose record of accomplishment will withstand and outlive the questionings of its severest critics; and that we do all in our power to advocate and to secure the renomination and reelection to the presidency of that greatest living constructive statesman, William Howard Taft."

POLITICIANS IN WARM FIGHT

Democrats Quit Being Polite in Race for Nomination.

REPUBLICANS ALSO BITTER.

Wayman and Jones Attack Graft, Gov. Deneen, and Lorimerism.

The Democratic gubernatorial campaign has left the polite stage and from now on a bitter contest, in which personalities, charges and counter charges will be shot back and forth, is promised between Edward F. Dunne and Samuel Alschuler, with Ben F. Caldwell, the third candidate, standing by to add to the gaiety of politicians by a pertinent remark now and then.

Yesterday Alschuler and Dunne clashed several times, one candidate asking a few questions of his opponent which were answered a few hours later and other questions sent along the line to be pondered over by the voters.

Democrats in Personalities.

"What steps will Mr. Alschuler take if he is elected governor," asked Mr. Dunne at the Grand Opera house at noon, "to eliminate bipartisanship in politics, which not only makes jackpotting possible but which has brought shame and disgrace upon the state of Illinois?"

"I am sure Judge Dunne does not think I was in any way connected with jackpotting or the other political evils he complains of," said Mr. Alschuler at the Columbia theater a short time later when his "scouts" had brought word of the Dunne speech. "At least he didn't when he asked me to help elect him mayor in 1905."

In his address Ben F. Caldwell attempted to pour oil on the waters that Alschuler and Dunne were stirring up by declaring that he was in favor of a united party and advocated a campaign that would nominate the best man and bring victory in November.

WAYMAN ATTACKS GRAFT.

"A vote for John E. W. Wayman is a vote against Lee O'Neil Browne."

This declaration of the state's attorney cracked out like a pistol shot at a meeting in Lincoln hall, South Chicago, last night.

Mr. Wayman declared Mr. Deneen had repeatedly misrepresented his attitude and speeches and endeavored to cloud the real issues of the campaign by drawing the attention of the people away from the legislative scandal which resulted in the election of William Lorimer to the United States senate. Mr. Wayman showed how Mr. Deneen assisted in the election of Mr. Lorimer, and characterized him as being a member of a "tri-partisan" alliance that accomplished this election. The other members of this combination, he said, were William Lorimer and Lee O'Neil Browne."

DENEEN IS JONES' TARGET.

Elgin, Ill., March 22.—"Gov. Deneen cannot escape responsibility for the election of William Lorimer," said Walter Clyde Jones in a speech here tonight. "Placed on guard again Lorimerism, he betrayed his trust and formed an alliance with the blond boss. He hoped by this alliance to prevent the election of Hopkins and ultimately grasp the senatorship himself. If he had been actually and vigorously opposed to Lorimer the catastrophe that has shocked the state and the nation could never have occurred."

INDIANA COUNTY CAUCUSES GIVE TAFT LEAD IN RACE.

President Makes Nearly Clean Sweep in Marion, but Roosevelt Wins Other Contests.

Indianapolis, Ind., March 22.—[Special.]—Taft men were victors today in the majority of the county caucuses held to select delegates to the Republican state convention, which will be held here on Tuesday. Unless the Roosevelt men make big gains in the rest of the county meetings, to be held tomorrow, the president's supporters will control the state convention.

The feature of today's primaries was in this (Marion) county, which will be entitled to 134 votes at the state convention. At least 125 of the delegates elected are instructed for Taft, with a possibility of the number reaching 128, with six for Roosevelt. The Roosevelt men entered contests in three of the Indianapolis wards and will carry their claims to the state convention.

The Roosevelt men got ten of the fourteen delegates in Bartholomew county and in Elkhart county they got twenty-six delegates to two for Taft. Columbia City, Gov. Marshall's home town, gave Roosevelt its one delegate.

Greensburg's five votes go to Taft, and he got fifteen of the seventeen delegates from Princeton. Taft won three to two in Peru and seven to four in Putnam county. The indications are that Taft will get sixty out of the ninety-seven delegates of the First district.

Vigo county is split, with sixteen delegates to each faction, but six of the Roosevelt delegates will be contested on the claim Rose Polytechnic students, not residents, voted for him.

Police Seek Missing Maid.

The disappearance of Miss Alice Nelson, a maid employed by Mrs. A. E. Kilberg, 10 East Huron street, was reported to the police yesterday. Miss Nelson is 48 years old.

SECOND ATTEMPT TO BLOCK PRIMARY

Mysterious 'Taxpayers' Ask an Injunction Against Presidential Preference Vote.

JUDGE PETIT MAY RULE.

Demand for Seats at Roosevelt Meetings Causes Plan for Overflow.

A second attempt to block the presidential preferential primary ordered by County Judge Owens was started yesterday in the Superior court. An injunction was asked to restrain the election commissioners from carrying out the judge's orders.

The suit was filed by Attorneys George W. Miller and S. S. Gregory int he names of the same mysterious "taxpayers"—"William M. Devine" and "Maurice E. Maher"—who recently asked Judges Windes to prevent the primaries.

The attorneys yesterday, as before, refused to make known the real interests behind the action, although Col. Chauncey Dewey of the Roosevelt committee has charged the Taft men are backing the move designed to prohibit an expression of sentiment from the people.

Judge Petit May Hear Case.

The new action probably will come up this morning before Judge Petit. Last night the judge to hear the case had not been definitely decided upon, but it was said Judge Petit probably would be the choice.

It is set forth in the new bill that Judge Owens has exceeded his jurisdiction in ordering the primary and that under the primary law he has no right to use the election machinery of Cook county, of which he has charge, in ordering or supervising an election or primary that is not provided for under the law.

If the proceedings come up this morning it is probable a request for a delay will be made, as Attorney Miller departed at night for New York and is not expected to return until Tuesday.

Plan Overflow Roosevelt Meetings.

Demand for tickets for the Roosevelt rally at the Auditorium at which the colonel will speak on Wednesday has exceeded all anticipations. Overflow meetings are in contemplation.

Negotiations were completed during the day for Wicker Park hall at Milwaukee and North avenues, where the colonel will speak after his Auditorium address. The Auditorium speech will begin at 7:30 o'clock and Mr. Roosevelt will reach the west side demonstration some time after 9 o'clock.

The Colored Men's Roosevelt league of Illinois has beeen organized, with headquarters at 3517 State street, Chicago. Seventeen precinct committeemen of the negro race perfected the organization, which has a membership of 586. J. P. Smith is president, W. D. Neighbors secretary, and Jackson Gordon treasurer.

ROOSEVELT GAINS ON COUNT.

Returns from All but 350 Precincts in North Dakota Cut La Follette's Plurality to 9,519.

Grand Forks, N. D., March 22.—With returns from 350 of 1,800 precincts of the state lacking, Senator Robert M. La Follette's majority over that of Theodore Roosevelt in the presidential preferential primary has been cut to 9,519. The returns from the 350 precincts will not be known until the official count is made.

At present the count stands:

La Follette	28,639	Taft	1,543
Roosevelt	19,101		
Total			49,264

IOWA VOTERS FAVOR CUMMINS.

Two Conventions Instruct Delegates for Senator—Democrats in Two Counties for Clark.

Des Moines, Ia., March 22.—Two of the three Republican conventions in Iowa today instructed delegates to the state and district conventions to work for the nomination of Senator Commins. They were Sac and Boone counties. Calhoun county instructed for Taft. The Page county Democratic conventions elected a Clark delegation to the state and district convention. Pocahontas county instructed for Clark.

Woman Dies Under Anesthetic.

Miss Rena Tilot, 621 Orleans street, died at the Postgraduate hospital yesterday while under an anesthetic. She was about to undergo an operation on her neck.

BARNES IN HURBURGH CAMP

Anti-Lorimer Man Favors Senator in Gubernatorial Race.

QUITS THE JONES FORCES.

Declares There Is Nothing Against Principal's Political Life.

Carl L. Barnes of the Sixth congressional district last night joined the supporters of Senator Charles F. Hurburgh of Galesburg for the Republican nomination for governor. Barnes had been regarded as one of the strongest supporters of Walter Clyde Jones.

"I have the best reasons in the world for supporting Senator Hurburgh for the nomination," he said. "Of all the candidates he is the most progressive. With his business and legislative experience, he is the best qualified for the office. He is the most capable man; he has the best record.

"There is nothing against him in his political life. He has always stood for the most meritorious legislation, and has always arrayed himself against pernicious or doubtful measures.

"He strongly supported the provision for the investigation of bribery scandals, and had a strong hand in breaking up the so-called 'senate combine.'

"A long list of praiseworthy public acts are on record to the credit of Senator Hurburgh. His record on the direct primary is the cleanest and best of any candidate now before the people. He followed not only the letter but the spirit of that law.

"He is a business man, not a lawyer, and, above all, what this state needs is a business administration by a business man."

In 1909 Barnes fought the Lorimer candidate for congress, William Moxley, having a lead over the Democratic nominee, Frank J. Ryan.

POINTS TO RAILROAD INTEREST IN STATE'S ATTORNEY FIGHT.

Committee of One Hundred Calls Attention to Activity in Favor of a Republican Candidate.

The Republican primary campaign committee, which is directing the fight for Lewis Rinaker, candidate for state's attorney, and others on the ticket recommended by the committee of 100, issued a statement last night on the state's attorney battle. It says in part:

"The unusual activity of the railroads in behalf of a certain candidate for the Republican nomination for state's attorney has asserted itself to such an extent that the voters are beginning to wonder why he is being supported by those interests. Thousands of lithographs, cards and other advertising matter have been distributed broadcast wherever certain railroads have property. In stations and ticket offices these railroads have boldly made known their choice for state's attorney. People who ride certain suburban trains are confronted with this advertising matter."

As an off-shoot from the Young Men's Matthew Mills club there was organized during the day the "Matthew Mills Minute Men," to further the candidacy of the Twenty-fifth warder for the Republican nomination for member of the board of review. The officers are: William E. Clow, Jr., president; Francis E. Manierre, vice president; William Houghteling, secretary, and J. Waller Knott, treasurer.

DAVIES KEEPS UP HIS FIGHT UNDER TEN HOUR WOMAN LAW

Begins Actions Against Club and Big Hotels Charging Employes Are Kept at Work Overtime.

State Factory Inspector Davies laid plans yesterday to push his prosecutions for violations of the ten hour labor law for women. Among those against whom action has been begun are the University club, the Hotel La Salle, and the Grand Pacific hotel.

"This office," declared Mr. Davies, "pays no attention to the personality of the offender. If our inspectors obtain evidence of a violation against a great corporation or a popular organization of some sort, the case will be prosecuted as vigorously as if the violator were the owner of a sweat shop or a lodging house.

"I believe it a shame that men of education will lounge around the University club in luxury, some of them writing essays on the uplift of mankind, while poor immigrant women are working for the organization twelve hours or more a day. Representatives of this club have pleaded ignorance of the law."

REVELL & CO.

Oriental Rugs

50c ON THE DOLLAR

The Greatest Bargain Ever Offered in Oriental Rugs.

Antique Mossouls and Kazaks

"YOUR CHOICE LOT" 24.75 $50.00 values

Two hundred rich and silky Oriental effects in this sale. They are all strong, durable pieces, typical specimens of the Orient. The sizes range from 3 to 4 feet wide and from 7 to 9 feet long.

Another Oriental Rug Bargain

7.50

HAMEDAN RUGS

"Your Choice Lot"

These perfect Oriental Hamedan Rugs are all in silky and soft color effects. The sizes are 2.6x3 and 3x3.6 feet long. Regular value $12

ALEXANDER H. REVELL & CO.

Wabash Ave. and Adams St.

WILL NEVER FORGET SKIN-SUFFERING WHEN A CHILD

Almost Went Crazy. Burned and Itched. Could Not Sleep. Used Cuticura Soap and Ointment. In 3 Months Sores Disappeared.

Davenport, Wash. — "When I was a child I had some little round sores on my hair and under my arms. I never shall forget how I suffered with those sores. In the winter they were not so bad but in the summer I would almost go crazy. When I was warm they would start to burn and itch, and it was all I could do not to scratch them. I could not sleep and sometimes I could not eat, because it itched so bad that I had to get out and walk around.

"Then I heard of the Cuticura Soap and Ointment so thought I would give them a trial. I got me a cake of Cuticura Soap and a box of Cuticura Ointment. At night I would bathe with hot water and Cuticura Soap and then put on some Cuticura Ointment, and in the morning I would do the same thing. I did that every night and morning for three months, then I found that the sores had disappeared. Just as soon as I started to use Cuticura Soap and Ointment the itching and burning stopped and I could sleep at night. I never use any other soap for my children, and I think that no mother should." (Signed) Mrs. C. D. Marriott, June 29, 1911.

For treating poor complexions, red, rough hands, and dry, thin and falling hair, Cuticura Soap and Cuticura Ointment have been the world's favorites for more than a generation. Sold everywhere. Sample of each mailed free, with 32-page book. Address "Cuticura," Dept. T, Boston. Tender-faced men should shave with Cuticura Soap Shaving Stick.

The Leiser Company

begs to announce the

Postponement of the Opening

of their new Chicago store

to

Thursday, March Twenty-eighth,

devoted to women's gowns, frocks, suits, wraps and blouses.

324 Michigan Avenue, South,

Near Van Buren Street.

Iron & Wire Fence

Iron Picket or any kind of woven wire fencing, Gates, Window Guards, Railing, etc.

Enterprise Foundry & Fence Co.

Chicago Office, Room 900, Adams Express Bldg., 115 S. Dearb. Phone Central 1804

PARKER'S HAIR BALSAM

Cleanses and beautifies the hair. Promotes a luxuriant growth. Never Fails to Restore Gray Hair to its Youthful Color. Prevents hair falling. 50c. and $1.00 at Druggists.

ADVERTISE IN THE TRIBUNE.

I Am The—

{Read full page announcement in Sunday Tribune}

Fifty-Five Years

of sound, conservative management, combined with progressive methods and courteous treatment of customers, commend the Oldest Bank in Chicago to those who desire prompt and intelligent service, as well as to those who seek security for their savings.

CAPITAL and SURPLUS
$9,000,000

112 W. Adams Street

N. W. Corner Clark Street.

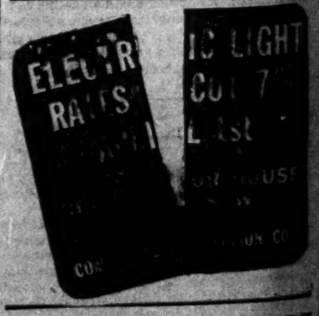

IN TRIBUNE WANT ADS YOU FIND QUICK ACTION AT LOW COST

LL & CO.
tal Rugs
THE DOLLAR
st Bargain Ever
Oriental Rugs.
tique
and Kazaks
24.75 $50.00
values
ich and silky Oriental
. They are all strong,
pical specimens of the
range from 3 to 4 feet
9 feet long.
Oriental Rug
rgain
AN RUGS
hoice Lot"
iental Hamedan Rugs
oft color effects. The
x3.6 feet long. Regu-
. REVELL & CO.
and Adams St.
ER FORGET
FFERING
A CHILD
zy. Burned and
Not Sleep. Used
and Ointment. In
s Disappeared.
"When I was a child
nd sores on my neck
I never shall forget
I suffered with those
s. In the winter they
not so bad but in the
mer I would almost go
y. When I was warm
would start to burn
itch, and it was all I
d do not to scratch
n. I could not sleep
sometimes I could not
because it itched so
that I had to get out
walk around.
he Cuticura Soap and
I would give them a
of Cuticura Soap and a
ent. At night I would
nd Cuticura Soap and
cura Ointment, and in
the same thing. I did
d morning for three
hat the sores had dis-
n as I started to use
tment the itching and
could sleep at night.
soap for my children,
her should." (Signed)
ne 29, 1911.
mplexions, red, rough
d falling hair, Cuticura
tment have been the
re than a generation.
le of each mailed free.
Address "Cuticura,"
der-faced men should
oap Shaving Stick.
e Years
vative manage-
with progressive
teous treatment
mend the Oldest
to those who
intelligent serv-
to those who
their savings.
SURPLUS
0,000
ams Street
Clark Street.
IS LIGHT
Col 7%
List
OUSE
CO.
WANT ADS
ICK ACTION

ASKS RIGID LAW TO CURB TRUSTS

Senate Committee Urges Congress to Strengthen the Sherman Statute.

CARRY OUT TAFT PLANS.

Rule of Reason Laid Down by Supreme Court Used as Precedent.

BY JOHN CALLAN O'LAUGHLIN.

Washington, D. C., March 22.—[Special.]—An important step toward legislation for the regulation of "big business" was taken today by the senate committee on interstate commerce.

The committee, on motion of Senator Cummins of Iowa, adopted without a dissenting vote, a resolution to the effect that changes are necessary and desirable in the laws relative to control of corporations, firms, and persons engaged in interstate business.

The resolution establishes that the committee will not recommend to the senate the repeal or any modification of the Sherman anti-trust law. What will be advocated will be supplemental legislation which is needed to facilitate the squaring of great industrial enterprises to the rule of action laid down by the anti-trust law. The committee agreed with President Taft that the Sherman law, as construed by the Supreme court, must continue to be the line of distinction for legitimate business.

Carries Out Senate's Wish.

In adopting the Cummins resolution the committee has responded to one of the important duties with which it was clothed by the senate when ordered to make an investigation into the trust situation. The committee was directed to report as to whether any changes are necessary or desirable in the laws relating to the regulation of interstate commerce.

It was logical to ascertain first whether the majority of the committee believed such change advisable. Had the majority decided in the negative, further investigation would have been a waste of time. The majority having decided in the affirmative, it is now for the committee to proceed with the formulation of a bill.

Whether it is possible to reach an agreement is doubtful. When Senator Cummins' resolution was offered today several members withheld their votes. These men do not want further legislation. The majority of the committee will endeavor to reach an agreement, realizing that only in this way can early action be assured.

Some Urge Taft Plan.

The wide difference of opinion indicates that no one measure will receive the approval of the members who believe changes in the laws should be made. Senator Cummins has prepared a bill which he has called to the attention of the committee. So has Senator Newlands of Nevada.

Some of the regulars want to stand by the president, who has recommended a voluntary federal incorporation law. Corporations so chartered Mr. Taft desires to be subject to rigid rules as to their organization and procedure, including effective publicity, and to the closest supervision as to the issue of stocks and bonds by an executive bureau or commission in the department of commerce and labor, to which in times of doubt they should submit their proposed plans for future business.

He wants the law further to prescribe that incorporation shall not exempt the company formed and its incorporators and managers from prosecution under the anti-trust law for subsequent illegal conduct. In addition the bureau or commission will be invested with the duty of aiding courts in the dissolution and re-creation of trusts.

Democrats Want a Hand.

It is not at all certain that the president's recommendation will be adopted. The Democrats will insist upon having a hand in the fashioning of the legislation enacted. Some of the members of the two houses favor the strengthening of the Sherman law. Senator Kenyon of Iowa has proposed the penalty of imprisonment only for violation of the statute.

Senator La Follette of Wisconsin is the author of a bill which will place all combinations, whether reasonable or not, within the inhibition of the anti-trust law. Almost every man in congress has his own remedy and is wedded to it as against other proposals.

It is easy to forecast that there will be no trust legislation during the present session. Such action on the eve of the presidential campaign would not be permitted by the politicians.

Expects a Composite Measure.

Senator Newlands said tonight, discussing the probable action of the committee:

"It is impossible to tell at this time the exact nature of the bill that the committee will report, having decided that changes in the Sherman law are desirable and necessary. It is my judgment that it will be a composite measure, embracing some of the things contained in each of the bills presented.

"Senator Cummins' bill, which provides for a trade commission similar in most particulars to the commission proposal in my bill, will be considered by the committee tomorrow. It is not my idea that congress should at this time attempt to legislate concerning conditions, but should establish a commission with powers similar to those enjoyed by the interstate commerce commission over interstate transportation.

"This commission should have no power to fix prices, but should have the power of its own initiative to find violators of the anti-trust law, make rulings, and enforce the same through the attorney general."

CRAIG CAMPAIGN IN CHICAGO.

Democratic Candidate for Lieutenant Governorship Nomination Opens Headquarters in Hotel.

Another Democratic state candidate has opened headquarters in Chicago and started an active campaign. Charles C. Craig of Galesburg, seeking the nomination for lieutenant governor, has taken rooms at the Hotel Sherman and will begin an active campaign in Cook county this week. William Twohig, in charge of the Craig campaign, declared yesterday a canvass had shown strength down state and he expects to set a large percentage of the Cook county vote by an active campaign.

POLITICAL NOTES BY WIRE.

INDIANAPOLIS, Ind.—Thomas Taggart was re-elected Democratic national committeeman for Indiana. Twice he refused the honor, accepting after the unanimous third ballot.

TRENTON, N. J.—Gov. Woodrow Wilson, accompanied by Dudley Field Malone of New York, left for Wisconsin. He will visit Milwaukee.

ROCKWELL CITY, Ia.—At the Republican county convention strong Taft resolutions were adopted and delegates to both state and district conventions instructed to support him.

NEW YORK.—The Republican club, without a dissenting voice, indorsed Taft and denounced a third term for president.

Carnegie's "Prettiest Girl in the World"

Virginia Lee

Virginia Lee, a Pittsburgh stenographer, is the young woman of whom Andrew Carnegie said a few days ago that she was "the prettiest girl in the world." The ironmaster wrote on the back of a photograph of Miss Lee: "Bonnie Virginia Lee, a prize for some lucky man. Andrew Carnegie." Miss Lee is about 26 years old, has a great wealth of brown hair, and blue eyes. She was a prize pupil at the Margaret Carnegie School for Women in 1909, when she was graduated with the class of women taught to be experts in office work.

SHERMAN STANDS ON RECORD; FAVORS PRESIDENTIAL TEST.

Candidate for United State Senate Opens Campaign in Chicago—Takes Credit for Repeal of Allen Bill.

Lawrence Y. Sherman opened his campaign for the United States senatorship, so far as Chicago is concerned, at a noonday meeting at the Garrick theater yesterday. His speech dealt with legislation of particular interest to Chicago which was enacted during the four years he was speaker of the Illinois house and the four years that he was president of the state senate.

Mr. Sherman declared himself strongly in favor of a presidential preference primary in this statement:

"This state is a unit when its twenty-seven electors vote for president. Their vote has always been cast for the presidential candidate who carries the state. If the electors obey the statewide vote of the people there is an equally strong reason why the delegates to a national convention should obey a preferential vote of the people on the nomination of a president. I see no well grounded objection to a preferential primary. It is based on the same reasons as the election of United States senators by a direct vote of the people."

As to the Allen bill, Mr. Sherman said:

"I voted for the Allen law during my first term in the legislature. Seventy per cent of the Chicago members voted for it. I was reelected to the legislature after that vote and chosen speaker of the house. As speaker I could have prevented its repeal. I caused a roll call to be given and the law was repealed. If I was wrong when I voted for the law, I was right when I caused its repeal."

ATTACKS SHERMAN'S RECORD.

Hugh S. Magill, candidate for the Republican nomination of United States senator, last night issued a statement directed at Lawrence Y. Sherman.

"Mr. Sherman says 'if' he made a mistake when he voted for the Allen bill he corrected it when, as speaker of the house, he 'permitted' its repeal," the statement says.

Mr. Sherman's profession that the fact that he "permitted" the repeal of this iniquitous law is a ridiculous claim, for it is well known the Yerkes crowd wanted this law only long enough to permit them to secure the passage of their fifty year franchise by the then corrupt city council of Chicago.

"When the interests were prevented from accomplishing their purposes by the storm of public protest and the threatening attitude of the citizens of Chicago the law was of no further value, and its repeal was accomplished with but one dissenting vote. Mr. Sherman did not, however, vote for the repeal, and is not entitled to any credit for 'permitting' the repeal, for the reason that he could not have prevented it.

"Mr. Sherman also voted for the gas consolidation and gas frontage bills, measures of the same type of the Allen bill. The stains of these corrupt measures are on his hands."

GAS MONEY AID TO LORIMER?

Ex-Congressman Snapp in Speech Declares Consumers Indirectly Helped Elect Senator.

Joliet, Ill., March 22.—[Special.]—Ex-Congressman Snapp, in an address tonight, declared Illinois gas consumers paid a big share of the money used to elect Senator Lorimer.

SENATOR JONES' RESOLUTION AFFECTS STEPHENSON VOTE.

Substitute Proposal Must Be Decided Before Regular One Becomes Issue in Senate.

Washington, D. C., March 22.—To gain a parliamentary advantage in the final disposition of the Stephenson election case Senator Jones today introduced a resolution declaring that Mr. Stephenson was "not duly and legally elected to the senate."

This was offered as a substitute for the Heyburn resolution, from the majority of the privileges and elections committee, which said Senator Stephenson's election was valid. The advantage is that Senator Jones' substitute must be voted on before the committee's resolution.

The senate will vote next Monday on the Stephenson case, after speeches by Senators Borah, Lea, Reed and others.

Absence of Senator Dillingham from the city to attend the funeral of the late Representative Foster of Vermont will result in a postponement of the vote of the senate special committee on the Lorimer election. The vote was to have been taken Monday.

WOULD ABOLISH THE SENATE AND THE VICE PRESIDENCY.

Congressman Lindbergh to Offer Resolution Providing for Radical Change in Form of Nation's Government.

Washington, D. C., March 22.—The abolition of the United States senate and the office of vice president with a reduction of the membership of the house to 300, is proposed in a resolution which Representative Lindbergh of Minnesota announced today he would introduce next week.

Mr. Lindbergh's resolution provides for the creation of a "committee at large" to control the legislative activity of congress.

The members of the committee would be elected by the country at large for a term of fifteen years, and it could forbid the submission of bills to the president. This opposition could be overcome only by a two-thirds vote of the house.

Presidential succession, in the absence of the vice presidential office, would be dictated by the committee.

NEGROES GET SUFFRAGE PLEA.

Mrs. Wolfe Carries Her Campaign to Center of the Colored District.

The suffrage campaign is to be carried into the negro district. Mrs. Katherine L. Wolfe, who distributes suffrage literature, has opened headquarters at 2820 South State street for the campaign among the negroes. A meeting has been called for Monday night at the headquarters.

DEATHS.

[For other death notices see page 18.]

GARRITY—William P. Garrity, March 22, 1912, at his residence, 1278 Roscoe-blvd., beloved brother of Mrs. Nellie Johnson, son of the late Richard and Bridget Garrity [nee Mortimer], brother of the late Richard and George Garrity, nephew of John Gerrity. Funeral Sunday, at 9:30 a. m., to St. Andrew's church, carriages to Calvary.

HOWLAND—Adelaide Thorne Howland, suddenly, at her residence, 5220 Warren-av., beloved wife of Allen M. Howland and mother of Elizabeth Gray Howland. Funeral notice later. Kansas City papers please copy.

KIRBY—John Kirby, March 22, beloved husband of Mary [nee Mulligan], at his residence, 3524 Hermitage-av. Funeral notice later. Please omit flowers.

KUNZ WITNESSES AID WAR ON MAYOR

Charge Lieut. Duffy Boosted Czekala's Candidacy, Using Harrison's Name.

THREATS ARE ALLEGED.

Alderman's Outbursts Cause Storms at the Civil Service Hearing.

Ald. Stanley Kunz produced witnesses before the city civil service commission yesterday to support his charge made in the council that members of the police department were using their influence to help the aldermanic candidacy of Mayor Harrison's friend, John C. Czekala, in the Sixteenth ward.

The session was a stormy one. The alderman claimed that Assistant Corporation Counsel G. Crawford Ross lacked enterprise in bringing out the anti-Harrison side of the case.

Cites Challenge to Mayor.

Toward the close of the session Kunz walked up to Commissioner Flynn with the following outburst:

"I know what I am up against here. I know the game this commission would like to play if it had a chance. But I'm going to get a record here that I can read to the city council. The mayor has challenged me to prove that the police force is being used to help Czekala and I'm going to do it. I may not be able to convince this commission, but I'll convince the people of Chicago."

Commissioner Flynn replied that the commission wasn't sitting to hear "spread eagle speeches" and that if the alderman didn't subside he would adjourn the hearing.

Kunz's last outburst was brought on by the fact that the commissioner had refused to permit Joseph Trandell, a saloonkeeper, to testify that there was gambling and drinking in the Sixteenth ward after 1 o'clock. The commissioner said that there was nothing in the council resolution to authorize consideration of such evidence.

Calls Police Official Thief.

"All right," said Kunz; "now I'm going back to the council to get a resolution that will tear the lid off this town. You have been investigating gambling for months and have proved nothing. I'm going to prove that there is gambling in the saloons, not only in my ward, but all over town. I'm going to show that this man on the witness stand shot craps in a saloon in my ward after 1 o'clock and had his watch stolen from him. I'm going to show that a certain diamond was stolen and sold by a certain police official.

Trandell testified that Lieut. Duffy of the North Halsted street police station had called at his place and given him one of Czekala's cards. He quoted Duffy as saying: "Czekala is a good fellow. Get wise. Be with him."

"Did he threaten you?" inquired Attorney Ross.

"Well, I considered that a threat," replied Trandell.

Joseph Tarzembowski, an undertaker, gave more particulars of Duffy's alleged political activity.

Tells Talk with Duffy.

"Some time last week," he said, "I met Duffy and we went into a saloon. He told me Harrison would be in office three more years, that Czekala was the mayor's choice for alderman of the Sixteenth, and that I had better "take a tumble to myself."

Afterward, the witness said, John Kubicki, a probation officer, called on him at his residence. A number of witnesses were present. Kubicki said that he had been sent by Duffy to tell him that he ought to support Czekala. Tarzembowski quoted Kubicki as saying:

"You'd better get in line. Three years is a long time. They'll get you if you ain't right."

Quotes Talk Over Phone.

Stephen Kolanewski, a reporter for the Polish Daily News, testified to overhearing a conversation which Kunz had with Duffy by telephone.

"I could hear Duffy talking over the wire," said Kolanewski, "and he said something about the mayor. Kunz replied "You may be in right with the mayor, but there's something higher."

The session was adjourned until Monday just as Kunz was about to take the stand to tell just what was said in this telephone conversation. He said he would have more witnesses and his own stenographer present. He professed to distrust the official stenographer.

Runaway Girl Believed Suicide.

Helen Smith, 15 years old, who disappeared from 2626 West Washington boulevard on Monday, is believed to have drowned herself in the duck pond at Garfield park. She is 15 years old and is the adopted daughter of Joseph Cohn, a police operator. The pond was dragged yesterday without result.

START TO ORGANIZE COUNCIL

Aldermen Name Nonpartisan Group to Make Up Committees.

THREE FROM EACH PARTY.

Appointees Are Reinberg, Lipps, Cermak, Sitts, Richert, and Fisher.

The nonpartisan council committee on committees, which will organize the new council, was selected yesterday afternoon at a meeting attended by forty aldermen at the La Salle hotel.

Every alderman present signed the nonpartisan council organization pledge of the Municipal Voters' league, under whose auspices the meeting was held. The choice of committee members was made without friction, the entire matter being disposed of in less than an hour.

Both Parties Equally Represented.

The makeup of the new committee which will name the committees of the new council is:

NORTH SIDE—Peter Reinberg [Dem.] and W. F. Lipps [Rep.]. Alternates—August Krumbols [Dem.] and C. M. Thomson [Rep.].

WEST SIDE—Anton J. Cermak [Dem.] and Lewis D. Sitts [Rep.]. Alternates—William F. Ryan [Dem.] and A. W. Bellfuss [Rep.].

SOUTH SIDE—John A. Richert [Dem.] and A. J. Fisher [Rep.]. Alternates—C. E. Reading [Dem.] and W. O. Nance [Rep.].

The new reorganization committee will leave the city as usual to confer concerning the membership of the various council committees for the coming year. The trip will not be taken until after the county primaries in April. The choice of the conference place, as customary, is kept secret.

The committee has the same Democratic members that it had last year, but every Republican member is a new man on the committee.

Committee Named in Short Order.

There were several contests for places, but they were settled among the various sectional representatives before the time for the meeting at 5 o'clock. It was a few minutes after that hour when Lessing Rosenthal, president of the Municipal Voters' league, called the meeting to order. Ald. Richert was made chairman and Ald. Bellfuss was chosen secretary. The party choices from the three sections were made by the six groups in a few minutes and the names of the nominees handed to the chairman.

Among the Democrats the liveliest contest promised was between Ald. Ryan and Cermak for the west side place. The Thirty-fourth ward man could not get a sufficient following though and he withdrew and received the alternate's place.

The south side Republicans also did not make a selection without considerable milling. The contest was between Ald. Nance and Ald. James A. Kearns of the Thirty-first ward. Then Ald. Fisher consented to be a candidate. He was agreed upon for the place and Ald. Nance was named as alternate.

CHICAGO HEADQUARTERS FOR NATIONAL DEMOCRATIC FIGHT

Secretary Urey Woodson of Committee Announces Selection and Tentative Reservations Are Made.

Headquarters of the Democratic national committee will be in Chicago. After the convention at Baltimore in June the campaign work will be carried on here.

Edwin Sefton of New York, assistant secretary of the committee, yesterday arrived in Chicago from Indianapolis. He remained long enough to look about for suitable quarters for the committee.

When Mr. Sefton reached the city he did not know Chicago had been selected as the headquarters, but a telegram from Urey Woodson, secretary, indicated that such was the plan.

It is probable the Hotel Sherman will be used by the Democrats for their headquarters, tentative reservations having been made there by Mr. Sefton.

HARMON ATTACKED BY BRYAN.

Editorial in Commoner Says Ohio Governor Must Get Wall Street Aid to Be Nominated.

Lincoln, Neb., March 22.—Declaring that Gov. Harmon is a reactionary and the choice of Wall street, William J. Bryan has given out an editorial statement attacking the candidacy of the Ohio governor. Mr. Bryan comments on the attitude taken by Senator Hitchcock favoring Gov. Harmon, and adds:

"Gov. Harmon cannot be nominated without the active aid of Wall street, and Mr. Bryan has worked too hard and too long for progressive Democratic principles to become instrumental in surrendering the party into the control of the predatory interests.

"If Nebraska's Democracy instructs for Harmon Mr. Bryan will refuse to serve as a delegate (in case he is elected), but will, instead, go to Baltimore as an individual and as an individual do what he can to secure the nomination of a progressive Democrat."

ROYAL
BAKING-POWDER
Absolutely Pure
MAKES HOME BAKING EASY
Light Biscuit
Delicious Cake
Dainty Pastries
Fine Puddings
Flaky Crusts
The only Baking Powder made from Royal Grape Cream of Tartar

COWAN CHICAGO
MARCH OFFERINGS
At Reduced Prices

You are urged to take immediate advantage of the splendid bargains being offered in Furniture, Silver, Rugs, Leather Goods and Bric-a-Brac.

Gloves

The Cowan Store has become famous for the superior quality of its gloves—but comparatively few people realize that Cowan gloves cost no more than inferior makes. At reduced prices they are truly a bargain!

	Formerly	Now
Ladies' French Chamois Gloves	$2.00	$1.35
Ladies' French Kid Gloves in tan, champagne and black	2.00	1.45

We have just received an importation of very fine "Cross" English street gloves—for both men and women—which are to be sold at $1.50 per pair.

Silver

The displays of Silver include many choice pieces which are being sold below cost. The following items are representative:

	Formerly	Now
Sheffield Plate Service Tray	$38.00	$22.50
Antique Sheffield Coffee Pot	43.00	28.00
Liqueur Set—Cut Glass on Sheffield Tray	90.00	55.00
Sterling Silver Caviar Dish	30.00	21.00
Sheffield Fish Platters	25.00	19.50
Sheffield Coasters	5.25	2.50

Oriental Rugs

The Cowan Rug Room has recently been doubled in size. The collection—which has long been noted for its unusual excellence of selection—has been greatly enlarged. At present every piece here has been reduced from 20% to 45%. You could not come at a more opportune time.

Colonial Bedroom Furniture Being Sold Below Cost

This is a splendid Cowan Cabinet Made Suite—an expression of the highest ideals in furniture building. It consists of seven pieces—bed, chiffonier, dresser, cheval glass, night table, dressing table and costumer. The beds which formerly sold for $65.00 for the double and $55.00 for the single size are now being sold for $25.00 for either size. The other pieces are marked at proportionately reduced prices. To take advantage of this offer we urge your immediate action.

ALL SALE PIECES ARE MARKED WITH RED TAGS

W. K. COWAN & CO.
318 Michigan Boulevard, South
BETWEEN JACKSON BOULEVARD AND VAN BUREN STREET

CARSON PIRIE SCOTT & CO

Misses' and Children's
Spring Millinery

Young girls want to follow the fashions as much as do their mothers and elder sisters, and the changes in style are as radical for the younger as for the older people.

Our showing of spring millinery for misses and children presents a great variety of charming new models in the latest shapes and the most exquisite colors, especially suited to the fresh beauty of youthful faces.

Misses' hats for dress of fine straws. New shapes, trimmed with flowers and dainty garlands and bows of figured ribbon. Interesting values with many distinctive touches, at $5

Fine Milan ready-to-wear hats in tricorn shape with leather sweat band and grosgrain ribbon trimming. A most practical and becoming hat for everyday wear. Black, white, navy, burnt or red, at..... $2.95

Hats for children in fine straws in black, white and colors. Smart little shapes, trimmed in bands and cockades of ribbon, at..... $1.75

Fine Milan straws in black, white or colors with rosettes and fans of ribbon, at..... $2.45

FIFTH FLOOR, SOUTH ROOM.

WHAT EVERY WOMAN WANTS
See Page 16

AUTOMOBILES? Practically every one who will buy one this year IS A TRIBUNE READER.

MOTION PICTURES FOR LITTLE ONES

Mothers' St. Louis Convention Indorses Their Use in Public Schools.

BABIES FOR BACHELORS.

Dr. Wynekoop Says Single Persons with $20 Weekly Income Should Adopt Child.

[BY A STAFF CORRESPONDENT.]

St. Louis, Mo., March 22.—[Special.]—That the mothers' congress in convention here purposes to make itself felt in the different states was evidenced by the resolutions adopted today. Argued pro and con, parent compensation legislation, a federal children's bureau and equal guardianship were indorsed. They will be read for adoption by the congress at a business session tomorrow morning.

Another resolution indorsed the educational value of motion pictures and recommended their use in the public schools.

"Every single man or woman who earns $20 a week or more should adopt a baby. If he or she earns $40 a week two babies should be adopted," said Dr. Lindsey Wynekoop of Chicago in her speech today on "Child Hygiene in Illinois."

Says Child Is No Burden.

"The taking care of a child is not a burden," continued Dr. Wynekoop, as she explained to the delegates that although she had three of her own she had adopted a girl. "It does more to build up the character of a man than anything else. It makes him responsible for a humas being and it probably will save a life."

That ragtime music is undermining the musical ear of the present generation of children was the charge brought by Mrs. Frances E. Clark in her address on "Training the Ear in Music Before the School Age."

"If I had my way, I would throw all ragtime music into the sea," she declared.

Music for Child at Birth.

"The child should have music almost at its birth. Every child has an instinctive longing for music. It manifests itself first in the desire to beat on things—drums, for instance."

To make mothers and fathers joint guardians of children was the argument of William Hard of Chicago, author of "The Woman of Tomorrow."

"I have a statute drawn up and I wish to submit it to every legislature in the United States," said Mr. Hard. "There are three considerations demanded to make it complete; the custody of the children, the direction of their life, and the enjoyment of their society.

"Every woman should have as much right to her child's earnings as her husband. She should be able to prosecute a damage case for her child and recover a sum commensurate with the injury. There is no paramount parent, in fact, and there should be none in law."

CHICAGO BACHELORS PEEVED.

Chicago bachelors do not agree with Dr. A. Lois Lindsay Wynekoop on the baby question.

Dr. Wynekoop asserted yesterday at the national congress of mothers in St. Louis that every single man or woman who is making $20 a week or more should adopt a baby. If he or she is making $40 a week, two babies should be adopted, according to the Chicago physician.

Chicago bachelors did not take much interest in Dr. Wynekoop's statements. When reached on the telephone last night most of them seemed peeved, as if Dr. Wynekoop was joking with them. They wished to consider the matter. They said it in a "don't-call-me-up-again-about-that-silly-rot" sort of a way.

McCutcheon Seeks Information.

"If one baby should be adopted with a $20 salary and two babies with a $40 a week salary, should five babies be adopted with a $100 a week salary?" asked John McCutcheon, one of the most conspicuous and most eligible of bachelors.

The bachelor colony wished to know who would take care of the baby, or babies, while they were at the office, and what if the baby suddenly became ill with the colic or whatever it is that babies get.

"I haven't given the matter any thought," said Frank Cramer in a "you make me tired" manner. "I don't think my opinion on such things would be worth much, anyway. I'll have to consider the matter. Call me up in a week."

Runnels "Doesn't Give a Hang."

"I've been sick for a week and I don't give a hang about the proposition," said Clive Runnels, society's pet bachelor.

"I can't see it at all," said Richard Henry Little. "I think a baby brought up on $20 a week with most bachelors would be reared rather poorly."

$5,000 Reward for Finding This Man.

CARSON LONG

ALD. LONG OFFERS REWARD OF $5,000 FOR MISSING SON.

Countrywide Search in Progress for Carson Long, Who Disappeared from North Yakima, Wash.

Immediately upon his return to Chicago yesterday Ald. Theodore K. Long offered a reward of $5,000 for information leading to the discovery of his son, Carson Long.

The young man disappeared from North Yakima, Wash., on March 4. He complained of a headache for two days, and after taking powders obtained at a local drug store he went walking in the direction of the Naches river. Since that time 500 men have been dragging the river and searching the surrounding country. They believe he is still alive but suffering from mental aberration caused by the headache powders. The police of cities all over the country have been notified.

Carson Long is 25 years old, 6 feet 3 inches tall, and of athletic proportions. He has dark hair and eyes and a pale complexion. He has been employed by the Cascade Lumber company of North Yakima for about two years.

Ald. Long reached Chicago yesterday after several weeks in Panama and Central America. With a brother-in-law, William Carson of Burlington, Ia., he left for Washington in the evening.

GEN. JOHN W. NOBLE IS DEAD.

Former Secretary of Interior Closes Life at Age of Eighty in St. Louis.

St. Louis, Mo., March 22.—Gen. John W. Noble, who was secretary of the interior in President Harrison's cabinet, died here this afternoon. He had been ill a month.

Gen. Noble recently celebrated his eightieth birthday. He had been under the care of a trained nurse for several weeks.

Since retiring from the cabinet, Gen. Noble had practiced law in St. Louis. He was born in Lancaster, O., and was graduated from Yale in 1851. He was married in 1864 to Elizabeth Halstead of North Hampton, Mass. His wife died in 1894. He had no living children.

OBITUARY.

MRS. ELIZABETH MACDONALD, a resident of Chicago for fifty years, died on Wednesday at her residence, 3015 Armour avenue. She was 78 years old. Mrs. Macdonald had lived at the one address for more than forty years. She is survived by one son, Robert J. Macdonald.

GEORGE W. COLLINGS, 3534 Grand boulevard, died suddenly from apoplexy on Wednesday at Athens, Ga. He had been a resident of Chicago for forty-five years. He is survived by Mrs. Collings and two daughters.

MICHAEL RUECKERT, for ten years a stenographer at the Union League club, died of pneumonia there yesterday. While at work two weeks ago he suddenly became ill and was taken to one of the guest rooms.

CUTS CHIEF PROP OF ALL USURERS

Victory Won by Anti-Loan Shark Bureau May Put an End to the Business.

DESTROYS ITS SECURITY.

Court Rules Borrower Cannot Assign Wages Covering Change of Employer.

Attorney Jerome J. Cermak of THE TRIBUNE anti-loan shark bureau has won a case in the Municipal court before Judge James Martin on grounds which would put the salary loan sharks completely out of business if generally sustained. He had hoped to fight the case to the Supreme court and establish an unquestionable precedent. The loan shark attorney quit, however, and there is little prospect of an appeal.

The contention of Attorney Cermak is that a man cannot assign his wages in any future employment, even by the manipulation of assignments signed in blank and accompanied by "cutthroat" powers of attorney. If this were fully recognized salary loans would become impossible in all ordinary cases because the borrower could deprive the lender of his security simply by changing his job.

It is admitted that the Illinois Supreme court holds that a man cannot assign his wages for any but an existing term of employment. If he is working for the A company he cannot make out an assignment of the wages he is to earn with the B company, with which he expects to go to work next week.

Packing House Worker Victim.

This was recognized by the loan shark in the case fought by Attorney Cermak. The victim, a packing house employé, had borrowed money from West & Co., which is one of the names under which Frederick N. Peck operates at room 712, 79 West Monroe street.

West & Co. collected on the account up to a certain stage. The Assets Adjustment company took over the usurious notes to finish collecting on them.

The Assets Adjustment company filed a notice of assignment with the victim's employer in August, 1911, and when it was disregarded sued him. Attorney Julian C. Ryer, who seems to be all there is to the Assets Adjustment company except the name and a connection with West & Co., brought the suit. He was forced by Attorney Cermak to file a sworn statement of claim.

Amended Statement Filed.

This statement of claim did not show that the assignment sued upon was made out by the borrower for a term of employment in existence at the time he signed his name. It could not, for at that time he had been working for another employer. An amended statement of claim was filed, setting up the fact that the name of the present employer had been filled in in the assignment by virtue of a power of attorney executed for that purpose at the time the money was borrowed.

This, too, was stricken from the files as insufficient and a number of other amended statements of claim were filed only to meet the same fate.

Attorney Cermak contended that the power of attorney was null and void because it was a mere subterfuge to evade the law, a device to enable a man to indirectly do what the law would not allow him to do directly. At the time the power of attorney was signed the borrower could not make out any legal assignment of his wages to be earned in an employment not yet begun. This both lawyers admitted. Then, Cermak contended, he could not authorize any one else to do what he could not do himself.

Judge Martin held consistently with Attorney Cermak and at last the suit was dismissed by Judge Harry Dolan.

Music.

New Works Heard at the Thomas Matinee.

BY GLENN DILLARD GUNN.

WHAT must be described as one of the most interesting and profitable programs of the season was offered yesterday at the Thomas matinée. In its first half it presented the Mozart D major symphony in a manner so faultlessly finished and so filled with the chaste but joyous spirit of the master that it must be added to the list of Mr. Stock's significant achievements. Equally perfect in technical detail and quite as vital in its spiritual attributes of humor, sentiment, and joy in pure melodic beauty was Hugo Kortschak's reading of the same master's D major concerto for violin. Except for the remarkable performance of Mr. Zimbalist it was the most distinguished example of the violinist's art that has been set forth in these concerts this season.

The wonted placidity of the Friday afternoon audience caused the symphony to be accepted with a reticence entirely incommensurate with the high standards of interpretative are represented in its performance. But the magnetic art and personality of the soloist overcame this disadvantageous condition to an extent that earned him hearty applause at the conclusion of each division of the work. He was obliged to give the customary encore, presenting the B minor gavotte from one of the Bach violin sonatas with delightful clarity and precision.

After the intermission came the novelties, of which there were two. The first, a suite for orchestra by Georges Enesco, an unknown Roumanian composer, by virtue of its easily discernible melodic outline and attractive orchestral and harmonic color won the immediate favor of the public, a circumstance which proves that its elements of genuine novelty are few. They are readily catalogued, the most conspicuous being a decided rhythmical originality, and a wide harmonic and instrumental variety. The prelude played in unison by the violins, violas and 'cellos achieves, by virtue of this circumstance, a certain spurious novelty that has no real part in its musical content. More fantasy is revealed in the minuet and the intermezzo, but the finale hardly escapes the conventions of the dance form.

Busoni's "Berceuse Elegiaque" is truly "music of the future," and for that reason it will awaken many questions as to the sanity of its composer among conservative musicians and music lovers. In the department of harmony it reveals much that heretofore has not been known. It merges the major and minor modes into one system. It binds all existing scales and their harmonies in a closer relationship. It develops new arrangements of the twelve tones available for musical composition; in other words, creates new scales. It accomplishes all this without conformance to an existing system. Hence its logic is not to be apprehended without close analysis.

But of its beauty there can be no doubt. It is the strange beauty of complete freedom which mankind is ever loath to recognize. For it is a beauty that knows order, yet makes its own law. The message that it sets forth appeals deeply to the sympathies of those who can respond to the voice of emotion even when it speaks in a language that is imperfectly understood. Therefore one may ascribe to this music the attribute of greatness. It is music that will be heard often gratefully and with profit. It is music upon which the composers of the future will build.

The program will be repeated this evening.

Paris Hears American Girl.

PARIS, March 22.—Miss Alys Lorraine of California tonight sang the rôle of Elsa in "Lohengrin" at the national opera house. Many Americans were present.

Police Censor Picture Sales.

Complaints to Chief McWeeny yesterday led to C. J. Felsman, proprietor of a newsstand in the lobby of the Palmer house, being served by Picture Censor J. J. O'Connor with notice to discontinue the sale of alleged improper pictures and placards.

JUROR ILL HALTS TRIAL OF PACKERS

H. I. Bucklin, Farmer of Dundee, Has Attack of Pleurisy, Says Physician.

DELAYS CASE TO MONDAY.

Government Doctor Will Make Special Diagnosis on Son-in-Law's Suggestion.

The government today will send a physician to the Majestic hotel to make his own diagnosis of the condition of H. I. Bucklin of Dundee, one of the "beef trust" jurors.

Bucklin became ill yesterday morning with what Dr. C. P. Grandfield said was a slight attack of pleurisy. The result was the continuance of the case until afternoon, then to this morning, and at a late conference between attorneys to Monday at 10 a. m.

Son-in-Law Makes Diagnosis.

The interruption came two hours before Pierce Butler of St. Paul was to make his final address to the jury. It had been expected the case would be in the jurors' hands by late afternoon.

In the afternoon Dr. Oren Phelton of Elgin, a son-in-law of the sick juror, made a diagnosis. He showed no alarm, but advised a two days' rest. He suggested that the government send another physician, anticipating the demand that the prosecution was about to make.

Farmer All His Life.

Mr. Bucklin is 54 years old and has been a farmer all his life. He was the third juror sworn.

Mr. Butler showed impatience over the unexpected delay, coming at a crisis. The other jurors saw an early release flickering from view and groaned.

HONOR FOR MONITOR DESIGNER.

Chicago Swedes in Washington Will Present Two Paintings of Ericsson to National Museum.

Washington, D. C., March 22.—[Special.]—A delegation of ten Chicago Swedes arrived tonight with two paintings, which will be presented to the National museum in honor of the memory of John Ericsson, designer of the Monitor.

One picture is a lifesize portrait of Ericsson by A. Nyholm, a Chicago artist, and the other is a reproduction of the battle of the Monitor and Merrimac, by Henry Reuterdahl of New York.

The paintings were on exhibition at the Ericsson celebration in Chicago recently, which was attended by President Taft.

FIRST COME, FIRST SERVED.
In no instance are there many of a kind. When supply in any one design is exhausted, further orders cannot be filled.

Odd Chairs at Fractions of Usual Prices

We offer today, as a feature in the TOBEY SEMI-ANNUAL SALE, a lot of 200 chairs (discontinued patterns) from our dining-room furniture displays, at mere fractions of their former prices, as follows:

Arm Chairs—
(Formerly $10 to $24)
Your Choice, $4 each

Side Chairs—
(Formerly $6 to $18)
Your Choice, $2 each

One of the Bargains: Solid Mahogany William and Mary Arm Chairs, as illustrated, with Spanish leather seats, $4 (reduced from $24).

The assortment includes chairs in mahogany and the various finishes of oak. Many of them have upholstered leather seats. If you have need for an odd chair or two you should not overlook these exceptional bargains.

The Tobey Furniture Company
Wabash and Washington, CHICAGO
11 West 32d Street, NEW YORK

Relieves Backache

Sloan's Liniment is a great remedy for backache. It penetrates and relieves the pain instantly.

SLOAN'S LINIMENT
is also good for sciatica.

Mr. FLETCHER NORMAN, of Whittier, Calif., writes:—"I had my back hurt in the Boer war. I tried all kinds of dope without success. Two weeks ago I got a bottle of Sloan's Liniment to try. The first application caused instant relief."

Sold by all dealers. Prices 25c., 50c. & $1.00.

Dr. Earl S. Sloan - Boston, Mass.

Chalmers

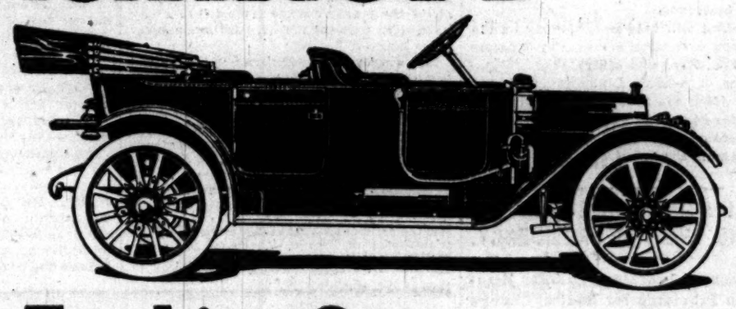

For Live Ones

Progressive men use automobiles for the same reasons they use telephones, typewriters, adding machines and other modern short cuts to success.

A Chalmers car enables the business man to do more things in less time and with less energy. With it the physician can make more calls. The real estate man, the insurance man and the salesman can see more people. The contractor can keep in closer touch with all his jobs and have time to organize still more jobs. Therefore, not a matter of choice but a matter of necessity.

Chalmers cars meet every requirement of the business and professional man. They are graceful, speedy, and comfortable. Handy and convenient as a car can be. Sturdy and reliable. They are guaranteed to do so.

A Chalmers car is an investment that will save you a lot of valuable time each year, to say nothing of the pleasure derived by the family. Incidentally you are a long time dead, why not enjoy the pleasures while you can?

Won't you call at our show room and see the 1912 models?

"30," $1500; "Thirty-six," $1800; "Six," $3250

Chalmers Motor Company, Detroit

This monogram on the radiator stands for all you can ask in a motor car

Chalmers Motor Company of Illinois

James Levy, Pres. Chas. E. Gregory, Gen. Mgr. 1467-69 Michigan Ave.

Easter

Swift's Premium Hams and Bacon are as distinctive of Easter as colored eggs or lilies. The satisfaction of Easter morning is complete when

Swift's Premium Ham or Bacon

is served with Brookfield eggs at breakfast. Sweet, savory Premium Ham, or crisp Premium Bacon, with their mild, delicate flavor, make a most enjoyable and satisfying Easter breakfast. This pleasure is yours when you buy Swift's Premium Ham or Bacon.

Swift & Company, U. S. A.

AMUSEMENTS

McVICKER'S | Mat. Today
Last Two Weeks "ALIAS JIMMY VALENTINE"
H. B. WARNER
THE TALE OF AN UNDER-DOG OF THE UNDERWORLD

IMPERIAL BARGAIN MATINEE TODAY
THE ROSARY | Next SIS HOPKINS

AMUSEMENTS

All tickets for this theater for sale in box office
LYRIC | CHICAGO THEATER SOCIETY SEASON
THE DRAMA PLAYERS
Donald Robertson, Director.
Mat. Today and Tonight—"GOLD"
Next Mon.—"THE LEARNED LADIES"
Next Thurs.—"JUNE MADNESS"
Good Balcony Seats, 50c; Entire Gallery, 25c

COLUMBIA | Twice Daily
BURLESQUE IN THE LOOP
THE VANITY FAIR

AMUSEMENTS

AMERICAN MUSIC HALL Harrison 3707
Last 2 Performances TODAY.
"THE ROSE OF PANAMA"
Matinee 2:15. Night at 8:15.
Beginning Tomorrow Night
THE CHOCOLATE SOLDIER
Entire Lower Floor $1. Matinees 50c

Ziegfeld Theater | 624 Michigan Avenue
Starting Monday, March 18—The International Player ROBERT WHITTIER, in the Great Berlin-Vienna Success, "THE ELK."
Asst. Mary Thompson Hospital.

AMUSEMENTS

FREE LECTURE ON CHRISTIAN SCIENCE
BY
Bicknell Young, C.S.B.
of LONDON, ENGLAND
Member of the Board of Lectureship of The Mother Church, The First Church of Christ, Scientist, in Boston, Mass.
TUESDAY, THURSDAY, FRIDAY
March 26th, 28th, 29th
AT 8 P. M.
SEVENTH CHURCH OF CHRIST, SCIENTIST
5318 Kenmore Avenue
BET. BERWYN AND BALMORAL AVES. EDGEWATER

MAJESTIC | THE VERY BEST VAUDEVILLE
Return of the Favorites
Nora Bayes & Jack Norworth
HELEN GRANTLEY & CO. in "PEGGY"
PAT ROONEY & MARION BENT—The Dancers
Du Calion, Chas F. Semon, Kennedy & Melrose, Henry & Francis, Abbot & White, New Motion Pictures
Prices 15c, 25c, 50c, 75c Tel. 6480 Central

ORCHESTRA HALL Tomorrow Aft. AT 3 SHARP
WESSELS & VOEGELI Present the
N.Y. PHILHARMONIC SOCIETY
JOSEF STRANSKY, Conductor, and
JAN KUBELIK

CHICAGO OPERA HOUSE | Mat. Today, 2:15
THE TRAIL OF THE LONESOME PINE
With CHARLOTTE WALKER
MOST POPULAR PLAY IN TOWN

Blackstone WED. MAT. Best Seats, $1.00
Evenings, Inc. Sun. Mat. Today, 50c to $1.50.
Elsie Ferguson in The First Lady in the Land
"Scores one of the season's conquests."—Examiner.

GEO. M. COHAN'S GRAND OPERA-HOUSE
COHAN & HARRIS, Managers
MERRY LAUGH MATINEE TODAY
OFFICER 666
Night and Sat. Mat. Prices 50c to $1.50 Mat. Wed. $1

All tickets for this theater for sale in box office.
PRINCESS | NIGHTLY INCLUDING SUNDAY
Shubert-Brady Production of
Bunty Pulls the Strings
Evenings and Saturday Matinees, 50c to $1.50. Tuesday and Reg. Thursday Mats., 50c to $1.00.

CORT—Last 8 Days
MAT. Today 50c to $1.50
MARGARET ILLINGTON
In KINDLING

AMUSEMENTS

La Salle: | Mat. Today
BRING THE CHILDREN!
LOUISIANA LOU
CHICAGO'S PET MUSICAL COMEDY
with the
SPLENDID TOURING COMPANY
SUNDAY NIGHT—RETURN OF REGULAR LA SALLE CAST!

All tickets for this theater for sale in box office.
GARRICK | Winthrop Ames Presents Wordless Play with Music
"SUMURUN"
TOMORROW NIGHT—SEATS NOW
LEW FIELDS' BEST SHOW
THE NEVER HOMES
With GEORGE W. MONROE
JESS DANDY, AL LEECH, LILIAN HERLEIN, WILL ARCHIE, BESSIE CLIFFORD, VERA FINLAY and 102 Others.
300 Good Seats, $1.50. Wednesday Mat., $1.00.

POWERS' Eve'gs. Inc. Sun. and Mat. Today 50c to $1.50
IT'S A HIT
Thos. W. Ross in The Only Son
BY WINCHELL SMITH.
Author of "THE FORTUNE HUNTER."
PERCY HAMMOND: "Interest starts at the drop of the hat and maintains its vigorous impulse until the finish."—TRIBUNE.

ILLINOIS | LAST DAY
MAUDE ADAMS
In Edmond Rostand's Masterpiece, Chantecler

MON. NEXT SEATS Now Selling. MATS. WED., SAT.
CHARLES FROHMAN Presents
NAZIMOVA
In the Brilliant Comedy
THE MARIONETTES

LA COMEDIE PARISIENNE
"BLANCHETTE"
BY BRIEUX
Mat. 2:15 Monday, March 25th Eve. 8:15
LAST PERFORMANCE OF SEASON.
MUSIC HALL, Fine Arts Building

HALL 901 MASONIC TEMPLE
ALL SEATS FREE—PUBLIC INVITED
SUNDAY AT 11 A. M. SHARP
McIVOR-TYNDALL
OF LONDON, ENGLAND
"THE SECRET OF THE AGES"
7:55 p. m., Sun., "PSYCHIC SCIENCE SERIES"
TRUTH ABOUT SPIRITUALISM
Followed by Psychic Phenomena—All Seats, 50c

OLYMPIC | 121st TIME TONIGHT
LAST 2 WEEKS Shoppers' Mat. Today
DAVID BELASCO'S Great Telephone Play,
The WOMAN

STUDEBAKER MATINEE TODAY
RALPH HERZ In the Musical Frivolity "DR. DE LUXE"
"The Accent Makes No Difference in the Language of Love."

COLONIAL | Wed. and Sat. Mat. 50c to $1.50
Klaw & Erlanger Present the Musical Comedy de Luxe
The Pink Lady
MATINEE TODAY AT 2

To All Merchants Large and Small

Call Up Central 100, NOW

If you haven't heard by this time of The Tribune's new advertising feature, called "Where to Find Today's Bargains," it isn't our fault.

Here's where it interests *you*. You have an establishment of your own. Down in your heart you *know* you ought to advertise to keep stirring up new business, but a really sensible plan has never been presented to you until now.

Perhaps you felt that you couldn't afford to take display space in The Chicago Tribune because your business wouldn't stand the expense. Therefore, you did the only other thing left you—printed up a lot of circulars (which did not lend any prestige to your store or to your business) and scattered them around the neighborhood.

The Tribune's new plan is not only better in every way—it is also cheaper.

You can take as little as three lines of space in The Tribune's new department, called "Where to Find Today's Bargains," and through it reach people you never dreamed of reaching with your circulars, which the recipients threw away. Readers do not throw away The Tribune—at least not until after they have read it.

If you advertise a real bargain in The Tribune's new department, "Where to Find Today's Bargains," you will not only attract the people living in your vicinity but you stand a strong chance of getting *new* trade from points farther away.

If you really deserve the reputation of selling *the one best thing* in any line, no matter what it is, you can secure that reputation through "Where to Find Today's Bargains." Then your patronage will not be confined to any one section of the city. Remember that true saying, "If a man write a better book, preach a better sermon, or make a better mousetrap than his neighbor, though he build his house in the wilderness, the world will make a beaten path to his door"—provided he advertises.

Remember, too, that no other merchant can overwhelm you by taking big space and smothering your little advertisement in "Where to Find Today's Bargains." The Tribune has established the rule that no one can have an advertisement in this section larger than 14 lines.

The people who read The Tribune and, of course, more particularly the women folks, are already wild with enthusiasm over this new First-Aid-to-Bargain-Hunters.

Are you going to let 46c a day stand in the way of progress? That is all a three line advertisement in "Where to Find Today's Bargains" will cost you. Or are you going to grasp Miss Opportunity by the hand, smile, and say "How do you do? I have been looking for you for some time; come right in."

"Where to Find Today's Bargains" began for the first time in The Tribune last Monday. Tomorrow will be the first insertion of this page in the big Sunday Tribune, whose circulation has increased more than 20,000 since the first of the year on the strength of The Tribune's campaign of advertising its advertising columns to the people of Chicago.

For those merchants who have not as yet begun to take advantage of "Where to Find Today's Bargains," tomorrow's big Sunday Tribune offers an excellent opportunity to start. Remember that Tribune readers read advertising and that The Tribune's campaign of advertising "Where to Find Today's Bargains" during this week has been tremendously successful in concentrating the attention of its readers upon this new feature of advertising.

You can have your Monday bargain in the big Sunday Tribune if you act promptly just as soon as you read this advertisement. All you have to do is to telephone Central 100 and we will send a representative out to see you and help you get started at once. Don't delay; do it *now*.

The Chicago Tribune

The World's Greatest Newspaper

(Trade Mark Registered)

That Monk Is Sure a Pestiferous Little Beast.

[Copyright: 1912: By Frank Hammer.]

CHICAGO PIN MEN DRAW DOWN $3,524

Lose Title in National Meet to New York, but Land Most of the Money.

OHIO PAIR NOW SECOND.

LEADERS IN BOWLING.

TWO MEN EVENT.

Owen-Sutton, Louisville	1,289
Welsh-Mauser, Youngstown	1,256
Bluin-Rolfe, Chicago	1,241
Rippen-Boye, St. Louis	1,236
Neuman-Munson, Canton, Ill.	1,227
Swanson-Sallander, Chicago	1,226
Pritchett-Goodwin, Indianapolis	1,220
Hart-Richards, South Bend	1,216
O'Connell-Whitmash, Detroit	1,213
McKnew-Krauss, Washington	1,212
Vandertunk-Martin, St. Paul	1,212
Harris-Johns, Newark, N. J.	1,211
Heine-Bellfuss, Chicago	1,207
Flenner-Collins, Chicago	1,198
Stough-Sells, Canton, O.	1,192

SINGLES.

J. Sutton, Rochester	679
W. Hotchkiss, Detroit	674
W. Elwert, Toledo	664
N. Shepherd, Kansas City	662
C. Thies, Cleveland	658
C. Brick, Chicago	654
V. Levine, Chicago	652
V. M. Brill, Chicago	649
M. Lange, Watertown, Wis.	649
V. Collins, Chicago	646
J. Smith, Buffalo	645
R. Jellison, St. Louis	640
A. Swanson, Chicago	637

ALL EVENTS.

P. Sutton, Louisville	1,843
A. Sallander, Chicago	1,836
J. Rosendahl, Chicago	1,833
A. H. Krauss, Washington	1,832
Z. Hart, South Bend	1,806
W. Hotchkiss, Detroit	1,798
P. Sutton, Rochester	1,794
T. Haley, Detroit	1,788
M. Owen, Louisville	1,783
W. Conroy, Chicago	1,781
O. Youngman, Columbus	1,768

BY J. G. DAVIS.

Prizes won by the teams in the five men event of the American bowling congress tournament which finished on Thursday night were announced yesterday by Secretary Langtry. While the big financial plum and the still greater reward of the championship went to the Brunswick All Stars of New York, Chicago as in most of the previous tournaments was the heaviest winner, getting fifty-two teams out of the 120 possible in the money, the local winnings aggregating $3,524.

The Brunswicks got $750 and the Newarks took $285 as a reward for finishing in eighth place. Terry's Mountains of Milwaukee who finished next to the Brunswicks and took $630 led the eight teams from the Cream City, which landed the money. None of the other cities with the exception of Indianapolis, whose Spake Machine five took $370 and sixth place, was able to cut into the dividends.

Ohio Pair Starts Excitement.

There was a lot of excitement in the doubles yesterday when Mike Mauser and Squire Welsh of Youngstown, O., came within three pins of tying Sutton and Owen, the leaders. Right up to the last frame it looked as if Ohio would supplant Kentucky, but in his last frame Mauser with his last bullet picked a cherry and the golden opportunity proved fruitless. The buckeye pair counted 574, 454, and 448.

In the first game Welsh drew the 7-10 split and got 190, Mauser getting the 7-10 in the seventh frame and finishing with an error on the 2-4, missing the 1 pin. A 3-7-10 split in the ninth frame of the second game was the only black mark on the card of the pair in their second venture, Welsh getting 213 and Mauser 219. Welsh in his final essay had four strikes, a spare, a turkey, and a spare and a strike. Mauser went clean until the tenth, when the 2-4-5 cropped up and he left the 5 pin up.

Later in the day Jimmy Blouin, the 1911 champion, and Bob Rolfe of Chicago gave a grand display after a poor start, and took third place with a total of 1,241. On their first essay they counted 818, Rolfe getting four errors in a row and Blouin drawing three splits and an error. Blouin cut down a split in the third frame of his second game and made an error in the ninth. Rolfe was stopped by the 7-10 split in the sixth frame, but bunched his strikes for 233 and the pair counted 444.

Good Chance Spoiled.

Rolfe struck and spared in the final game, and then struck seven times. In the tenth frame he got only a nine pin count on his first ball, then spared and struck. This kept the pair out of first place. Blouin started his final game with a blow, but went clean the rest of the way. Their total of 479 is a record for high game in the doubles of the present tournament.

Larry Sutton's lead in the singles was in danger once or twice, F. Collins of Chicago coming nearest, with 646.

The late Chicago gunners in the singles failed to make any high marks, Bill Mrosek, the Lake View veteran, leading with 631. Two errors and two splits in his second game stopped him at 160. Joe Shaw totaled 627, striking out from the seventh frame of his final game for a count of 247. Johnnie Rosendahl, who scored 566, rolled into third place in the all-events with a total of 1,833, a single pin blow in his last game costing him the lead.

Final Shooting Today.

Final shots in the minor events will be fired today by players from Chicago, Wheaton, and Aurora. The first squad in the doubles will start at 9 a. m. The double squads in the singles booked to start at 11:20 have been split into two, as objections were lodged to having the men double up. This will bring the final squads on in the singles at 1:10 instead of at 12:30 as originally billed.

The big sweepstakes event in which over fifty teams are entered will start at 6:30. All of the leading fives from Chicago are entered and these, with a number of visiting teams, will make the greatest field that ever has competed in an event of this kind.

KLAUS FIGHTS DILLON TODAY.

Pittsburgher Slight Favorite Over Indianapolis Boy for 20 Round Bout at San Francisco.

San Francisco, Cal., March 22.—Frank Klaus, the Pittsburgh middleweight, is a slight favorite in the betting on his twenty round fight tomorrow with Jack Dillon of Indianapolis at Coffroth's Daly City arena. Both men profes sto be on edge for the contest and fight followers generally expect to see a hard battle. The bout will start at 3:15 o'clock, coast time.

SCORES IN A. B. C. BOWLING TOURNAMENT.

Two Men Teams.

M. Welsh, Youngstown	190	215	246	
M. Mauser	184	219	202—1,256	
J. Bluin, Chicago	166	211	220	
R. Rolfe	166	233	233—1,241	
H. W. Buckett, Chicago	194	221	192	
W. Crocombe	154	183	245—1,184	
F. Thoms, Jr., Chicago	219	213	177	
E. Griebel	160	184	199—1,162	
A. Miner, Chicago	166	195	196	
E. Guston	190	237	158—1,181	
L. Levine, Chicago	212	158	225	
F. Bliss	242	199	158—1,178	
A. Hall, Chicago	222	156	224	
W. Williams	142	202	234—1,178	
E. Schoening, Chicago	165	234	204	
T. McGone	190	180	199—1,169	
Dr. Bostelman, Chicago	180	184	193	
Dr. C. Bostelman	178	210	215—1,184	
L. Buss, Chicago	202	197	183	
W. Wagner	170	220	176—1,189	
H. Hemingway, Chicago	164	197	190	
S. Geroux	237	206	170—1,152	
W. Eggers, Chicago	207	201	214	
Al Leverenz	162	167	179—1,150	
A. Sindelar, Chicago	181	194	163	
A. Nelson	189	235	194—1,148	
R. Wienold, Chicago	186	213	184	
C. Berg	169	216	196—1,139	
F. Thoms, Chicago	179	212	177	
O. Henrich	152	163	178—1,134	
G. Steele, Chicago	162	169	181	
H. Steers	194	198	232—1,132	
M. Brown, Chicago	154	201	211	
A. Lindgren	164	203	213—1,130	
J. McLean, Chicago	157	188	176	
R. Timm	162	211	208—1,121	
H. Goldsmith, Chicago	177	211	190	
M. Meyers	185	199	227—1,120	
C. Janke, Chicago	208	177	176	
M. Reedy	157	214	192—1,119	
A. Lutz, Chicago	164	202	172	
J. Lucker	178	191	194—1,111	
F. Allison, Chicago	180	191	213	
J. Rivest	156	198	170—1,108	
W. Flenner, Chicago	171	201	237	
C. Meyer	212	200	187—1,198	
W. Terry, Youngstown	179	201	188	
J. Fitzsimmons	183	179	212—1,104	
H. Meddy, Chicago	206	161	186	
E. Zimmerman	194	187	227—1,108	
G. Willen, Chicago	183	187	179	
J. Nettenstrom	221	170	158—1,098	
C. Nelson, Chicago	140	180	210	
E. Lincker	203	189	212—1,004	
F. Zuhn, Chicago	153	216	192	
F. Brockman	192	188	202—1,094	
W. Gomph, Chicago	149	151	171	
W. Krueger	198	256	180—1,093	
W. Scully, Chicago	178	147	200	
A. Schwartz	207	168	161—1,090	
E. Reich, Chicago	190	178	181	
A. Gaul	178	193	188—1,089	
T. Byrne, Chicago	160	196	192	
Dr. Bomer	161	206	171—1,088	
W. Bernbach, Chicago	197	211	133	
G. Dernbach	151	208	167—1,087	
J. Forster	159	176	181	
H. Armstrong	204	181	181—1,085	
A. Enbom, Chicago	196	159	162	
A. Johnson	194	207	209—1,085	
C. Gabriels, Chicago	160	213	194	
C. Shogren	200	179	177—1,070	
C. Wieland, Chicago	179	190	202	
B. Wieland	188	177	193—1,076	
F. P. Kopschull, Chicago	173	181	209	
M. Koop	149	165	194—1,071	
J. Sebert, Chicago	196	218	247	
B. Rieber	143	189	247—1,068	
F. Koch, Chicago	167	211	194	
F. Berghaus	168	176	201—1,063	
C. Miller, Chicago	179	166	183	
L. La Font	150	270	178—1,062	
B. Bollenhorst, Chicago	157	177	206	
A. Korth	197	171	211—1,061	
W. Becker, Chicago	235	190	186	
S. Schliman	135	167	188—1,060	
L. Bolger, Chicago	171	149	225	
E. Priblick	178	210	215—1,054	
A. Pruessmann, Chicago	145	168	179	
C. Dusheck	173	188	199—1,052	
O. Lundberg, Chicago	163	153	180	
F. Blaul	167	169	177—1,051	
H. Steinmiller, Chicago, J. Lippert				1,048
S. Wolfe, Chicago, H. Wolfe				1,045
E. Krause-F. Hilan, Chicago				1,043
F. Koplien-F. Schroeder, Chicago				1,043
W. Hall-F. Rockwood, Chicago				1,040
P. Kunde-B. Hanson, Chicago				1,038
A. Hartman-G. Gallenda, Chicago				1,035
F. Collin-F. Schultz, Chicago				1,028
T. Kesser-E. Farmer, Milwaukee				1,027
E. Lafferty-J. Koukalik, Chicago				1,024
H. Holterman-W. McKinney, Chicago				1,021
J. Jordan-F. Jacobek, Chicago				1,020
D. Innenberger-F. Mahoney, Chicago				1,020
H. Gruenberg-O. Schneider, Chicago				1,017
C. Wronski-T. Fojut, Chicago				1,016
B. Budinger-N. Budinger, Chicago				1,015
R. Gray-E. Dreifuss, Chicago				1,014
H. Kose-L. Schueneman, Chicago				1,011
J. Lellinger, Chicago, J. Baker				1,010
B. Schaefer-W. Schmidt, Chicago				1,008
A. Holmberg-G. Klanskins, Chicago				1,002
B. Berger-E. Tillman, Chicago				1,000
F. Schmidt-E. Wigand, Aurora				999
F. Anderson-H. Hesseltine, Chicago				997
J. Larson-L. Zuhn, Chicago				997
L. Weber-C. Wieland, Chicago				990
A. Meier-W. Diener, Chicago				987
J. Marurka-E. Marueka, Chicago				984
R. Henry-P. Rothermel, Chicago				983
W. Diener-A. Diener, Chicago				981
W. Koenig-C. Heidschmidt, Chicago				981
A. Jacobsen-B. Prussner, Chicago				979
J. Weber, Chicago, H. Hasselhuhn				949
J. Goodfriend-C. Schwartz, Chicago				944
A. Stump-E. Seeley, Chicago				938
C. Wirtz-A. Hess, Chicago				925
G. Werbin-W. Wagner, Chicago				910
H. Jonen, Chicago, C. Brown				878

Individuals.

Louis Levine, Chicago	214	204	234—	652
F. Collins, Chicago	201	227	218—	646
W. Becker, Chicago	203	210	208	
H. Steers, Chicago	191	212	210—	613
Joe Shaw, Chicago	191	180	247—	627
F. Blaul, Chicago	167	232	231—	630
M. Mrosek, Chicago	223	208	200—	631
J. Rosendahl, Chicago	213	241	277—	624
C. Wieland, Chicago	212	199	207—	618
G. Willem, Chicago	216	213	181—	610
L. Buss, Chicago	191	200	218—	609
F. Thoms Jr., Chicago	209	242	156—	607
W. Herbine, Youngstown	222	180	197—	599
A. Hartman, Chicago	201	212	184—	597
P. Schroeder, Chicago	190	220	183—	593
M. Welsh, Youngstown	190	225	182—	595
A. Nelson, Chicago	211	235	149—	595
E. Wigand, Chicago	214	156	224—	594
M. Brown, Chicago	187	201	203—	591
A. Schwartz, Chicago	179	191	221—	591
George Bangart, Chicago	169	201	223—	593
Dan Ward, Chicago	170	252	173—	595
W. V. Thompson, Chicago	145	257	193—	595
Canfield, Chicago	190	214	192—	596
L. Weber, Chicago	204	161	221—	586
A. H. Hall, Chicago	191	160	235—	586
D. Woodbury, Chicago	205	203	179—	587
E. J. Kelly, Chicago	180	215	192—	587
J. Lellinger, Chicago	221	158	204—	583
J. Lellinger, Chicago	221	158	204	583
C. O. Collier, Chicago	188	179	215—	582
A. T. Leverenz, Chicago	186	166	230—	582
A. T. Leverenz, Chicago	186	166	230	582
E. Reich, Chicago	221	161	198—	580
W. Crocombe, Chicago	174	192	215—	581
C. Shogren, Chicago	189	172	220—	581
B. Tode, Chicago	190	166	220—	576
G. Miner, Chicago	174	185	195—	574
M. Luecker, Chicago	201	193	190—	574
F. Brockman, Chicago	213	157	203—	573
D. Roife, Chicago	184	203	186—	573
E. Rolfe, Chicago	164	206	205—	573
E. Halterman, Chicago	189	190	183—	572
W. Gomph, Chicago	197	201	204—	572
W. Gompb, Chicago	167	201	204—	572
C. Janke, Chicago	171	175	226	572
F. Koplein, Chicago	212	178	180—	570
G. Steele, Chicago	178	204	186—	568
W. Wagner, Chicago	199	167	200—	566
N. N. Jones, Milwaukee	238	164	206—	566
C. Berg, Chicago	151	158	161—	473
R. Wienold, Chicago	150	172	149—	471
C. Miller, Chicago	224	J. McLean, Chicago		470
B. Bollenhorst Chi.	522	A. Gaul, Chi.		478
Dr. Bohmer, Chi.	521	I. Koukslik Chi.		478
F. Biles, Chi.	521	W. Koenig, Chi.		478
H. Armstrong, Chi.	517	F. Jacobek, Chi.		478
E. Griebel, Chi.	516	W. Diener, Chi.		477
H. Hasseltine, Chi.	516	S. Lafferty, Chi.		477
H. Goldsmith, Chi.	515	A. Bickhaus, Chi.		476
J. Maruska, Chi.	514	F. Mahoney, Chi.		475
E. Snyder, Chi.	514	A. J. Diener, Chi.		473
A. Collins, Chi.	513	J. Jordan, Chi.		474
W. Scully, Chicago	512	T. Seeley, Chi.		474
P. Dahlin, Chi.	511	C. Berghaus Chi.		474
A. Stump, Chi.	511	C. Berg, Chicago		473
B. Rieber, Chi.	510	R. Wienold, Chicago		471
E. Griebel, Chi.	510	G. Werlein, Chi.		471
M. Priefus Chi.	509	W. Lawrence, Chi.		470
O. Klenskins, Chi.	508	S. Selliman, Chi.		470
K. Kaas, Chicago	508	E. Farmer, Milwau.		468
F. Hilen, Chi.	505	H. Schwalbe, Chi.		465
W. Turnquist, Chi.	505	B. Budinger, Chi.		465
R. Henry, Chi.	504	Dr. Bostelman, Chi.		458
P. & Kunde, Chi.	501	Frances, Chi.		454
A. Pruessman, Chi.	499	C. Timm, Chi.		454
Dr. C. Bostelman, C.	498	F. Zuhn, Chi.		450
B. Hanson, Chi.	498	F. Koch, Chi.		449
P. Marukas, Chi.	497	F. Reiger Chi.		448
J. Goodfriend, Chi.	495	J. Sebert, Chi.		448
A. Johnson, Chi.	494	F. Rockwood Chi.		447
A. Holmberg, Chi.	490	B. Rieber, Chi.		442
P. Rothermel Chi.	490	R. Griffith Chi.		437
F. Thoms, Chi.	488	Baetz, Chi.		434
W. McKinney Chi.	488	C. Schwartz, Chi.		423
C. E. Anderson, Chi.	486	G. Wulff, Chi.		427
W. C. Diener, Chi.	483			

FINAL TEAM STANDING.

Pos.		Score.	Prize.
1.	Brunswick All Stars, New York	2,904	$750
2.	Terry's Mountains, Milwaukee	2,879	650
3.	Lipmans, Chicago	2,848	550
4.	Brunswick-Balkes, Chicago	2,847	475
5.	Germanias, Fort Wayne	2,845	415
6.	Spacke Machines, Indianapolis	2,841	370
7.	Klondikes, Toledo	2,823	325
8.	Newarks, Newark, N. J.	2,813	285
9.	Weeghmans, Chicago	2,810	250
10.	Chalmers Motors, Chicago	2,809	220
11.	Seng's Springs, Chicago	2,807	185
—	Henselers, Peoria	2,807	185
13.	Union Bag, Chicago	2,805	160
14.	Mission Fives, Marion, O.	2,786	150
15.	Beck's Select, Buffalo	2,778	140
16.	Alexandria Stars, Des Moines	2,777	130
17.	Queen of Nelson, Louisville	2,775	120
18.	W. C. T. U., Cincinnati	2,772	107
—	Curtin-Cadillacs, Columbus	2,772	107
20.	Manhattan, Washington, D. C.	2,771	100
21.	O'Learys, Chicago	2,767	95
22.	Bingos, Chicago	2,766	90
23.	Techs, Pittsburgh	2,757	85
24.	Benzinger-Monroes, Chicago	2,754	80
25.	Jiruskas, Chicago	2,753	75

There are 123 team prizes in all, grading down in value to $6.

TURNER FENCERS WIN TITLE.

Vorwaerts Contestants Take Honors from I. A. C. Team by Score of 5 to 4—Kraft Beats Grebe.

The second leg of the De Bauviere Dueling Sword cup and the state team dueling championship were won last night by members of the Vorwaerts Turnverein, when they defeated the Illinois Athletic club squad, 5 to 4, in the latter's gymnasium.

O. K. Lange, Henry Kraft, and William Opitz competed for the victors, while the Illinois team was composed of W. F. Grebe, A. E. Sauer, and J. W. Knox. At the end of the regularly scheduled bouts the score stood 4 to 4, then Kraft and Grebe clashed in the final and deciding battle.

The fencers displayed skill and contested hard for several minutes without either gaining an advantage. Kraft, however, proved too skillful for his opponent, and won the title for his team.

The finals for the Mast Saber cup will be held in the Illinois gymnasium Tuesday night.

JACK WHITE MAY FIGHT MORAN.

Efforts Now Are Being Made to Match Chicagoan and Englishman for Coast Bout in May.

Los Angeles, March 22.—As a reward for his game showing last Saturday Jack White, the Chicagoan, will be given a May date here against Owen Moran if the Birmingham boy cares to come to the coast. The winner of this event will be put on the list of proposed opponents for Joe Rivers on the big holiday date, July 4. Rivers against Abe Attel for July 4 is another card being considered by the local promoter.

"Knockouts" in Knockout Bout.

New York, March 22.—[Special.]—" Knockout " Brown knocked out " Knockout " O'Donnell in one round tonight in the star bout at the Carlyle Athletic club in Brooklyn.

Roller to Wrestle Peter.

St. Paul, Minn., March 22.—Dr. B. F. Roller and Theodore Peter, St. Paul's premier heavyweight wrestler, have been matched for a finish bout at the Auditorium the first week in April.

SPORTING NEWS NOTES.

Riverside High school last night defeated the Riverside Athletic club basketball five at the school gymnasium, 29 to 28.

Edgewater Presbyterian basketball team defeated Arlington Heights High school in the latter's gymnasium last night, 24 to 16.

The Epiphany Midgets would like to arrange games with basketball teams of 125 pounds at their gymnasium. Address A. Preis, 1449 Sawyer avenue. Phone Lawndale 4247.

Warren K. Wood and Carl Devol will meet in the finals of the C. A. A. indoor golf tourney today.

Beta Theta Pi fraternity defeated Sigma Nu, 19 to 8, in the fraternity basketball series at Patten gymnasium yesterday.

The Country club of Atlantic City announces April 25, 26, and 27 as the dates for its annual spring tournament. Qualification play will take place on the first day at eighteen holes medal play. Six prizes will be awarded.

UNIVERSITY HIGH TOPS QUALIFIERS

Lane Also Secures Eight for Finals, but Maroon Preps Get Five Firsts.

HONORS TO 2 TULEY BOYS.

BY PREP.

University High and Lane divided the honors of the Cook County High school indoor track semi-finals last night at Bartlett gymnasium, each school qualifying eight athletes for the finals next Saturday night. On points the Maroon preps led, getting five firsts and three thirds. Lane secured two firsts, three seconds, and the same number of thirds.

Oak Park entered seven boys in the finals with one first, four seconds, and two thirds. Tuley followed with four, three of which were firsts and one second. Hyde Park did likewise, but only one was first, two second, and one third. Wendell Phillips scored two firsts and a second, Harvey one first, and Lakeview a third. Neither Crane nor McKinley counted.

Two Tuley Boys Star.

Tuley was represented by a two man team, Windle and Solum, who averaged up as all around stars. Solum took first in the 50 yard dash and second in the 440, while Windle won both the shot put and three standing jumps.

Pollock of Bowen was slated to take the half mile, but failed to place in the event, Maplesden of Harvey winning, followed by Cooper of Hyde Park and Ferretie of Oak Park University High won the relay in fast time.

Agar of Hyde Park took the 50 yard dash in the record time of :05 1-5, established by Merrill of Englewood. He sprang into the lead from the pistol and kept his place all the way. The mile was a puzzle, Waage leading by a good margin until the last two laps and then dropping to third place, losing to Adams of Crane and Leonard of McKinley.

Summaries of the Meet.

Running high jump—Won by Whiting, Hyde Park; Ames, Oak Park, second; Russell, Oak Park, third. Height, 5 feet 7 inches.

12 pound shotput—Won by Windel, Tuley; Bluett, Lane, second; Howe, U. High, third. Distance, 32 feet 6 inches.

Mile run—Won by Adams, Crane; Leonard, McKinley, second; Waage, Lane, third. Time, 4:57 4-5.

50 yard low hurdle—Won by Solum, Tuley; Riedel, Oak Park, second; Kievlan, Lane, third. Time :06 2-5.

50 yard high hurdle—Won by Burke, W. P.; Ames, Oak Park, second; Willimarth, Lakeview, third. Time, :07 1-5.

50 yard dash—Won by Agar, U. High; Russell, Oak Park, second; Hurley, P. High, third. Time, :05 3-5.

50 yard dash [secondary]—Won by Annan, H. P.; Delson, Lane, second; Belfeld, U. High, third. Time, :06 1-5.

Quarter mile run—Won by Burke, Wendell Phillips; Solum, Tuley, second; Boroff, U. High, third. Time, :56 3-5.

220 yard dash—Agar, U. High, and Miller, Oak Park, tied for first place; Henke, Lane, second. Time, :26.

Three standing jumps—Won by Windel, Tuley; McLaughlin, Lane, second; Schmidt, Lane, third. Distance, 28 feet 7 ¾ inches.

Three standing jumps [secondary]—Won by Sandroff, Lane; Fox, Wendell Phillips, second; Sweet, La Grange, third. Distance, 25 feet 9¼ inches.

220 yard dash [secondary]—Won by Hrenburg, Hyde Park; Annan, Hyde Park, second; Berger, U. High, and Sweet, La Grange, tied for third. Time, :28 1-5.

8 pound shot put [secondary]—Won by Sandroff, Lane; Jackson, Lane, second; Heyman, Wendell Phillips, third. Distance, 38 feet 2 inches.

Pole vault—Won by Foss, U. High; Wheeler, Hyde Park and Bluelet, Lane, tied for second. Height, 10 feet.

Half mile run—Won by Maplesden, Harvey; Cooper, Hyde Park, second; Ferretie, Oak Park, third. Time, 2:13 3-5.

Rope climb—Agar, U. High, and Maitre, Lane, tied for first place; Carney, Hyde Park, third. Time, :06.

Rope climb [secondary]—Won by Heyman, Wendell Phillips; Arenberg, Hyde Park, second. Time, :10 2-5.

Relay race—Won by University high, Wendell Phillips, second. Time, 2:10 1-5. Winning team, Shiverick, Hurley, Agar, and Carter.

Mat Title to Cornell.

New York, March 22.—Cornell won the intercollegiate wrestling championship at Columbia university gymnasium tonight with 27 points. Princeton was second with 16, Pennsylvania third with 13, and Columbia last with 9.

K.O. BROWN READY FOR PARKER

Victor of Tonight's Match Will Meet Eddie McGoorty.

BOX IN EAST CHICAGO RING.

Managers of Murphy and McFarland Fail to Agree on the Weight.

BY WALTER H. ECKERSALL.

George "Knockout" Brown and Roy Parker, two local middleweights, will mix matters for ten rounds at East Chicago tonight. Eddie McGoorty, winner over Hugo Kelly at Kenosha on Wednesday, said he would be willing to meet the boxer who wins the popular verdict in tonight's contest. He made this statement yesterday before he left for Indianapolis, where he will continue to keep in shape while awaiting a telegram from Jimmy Coffroth to meet the winner of the Frank Klaus-Jack Dillon bout today.

Parker is a product of the Crown A. C., which boasts of turning out Packey McFarland and Ernie Zanders. According to Packey, Parker is one of the cleverest middleweights he ever saw in action. A special train will leave the Union depot at 6:10 o'clock and will return after the contest.

Eddie McGoorty will remain at Indianapolis until he hears from Coffroth, the coast promoter. The Oshkosh miller is going to wait for the Klaus-Dillon decision before he signs articles. McGoorty is not afraid to meet any of the present day middleweights, but says it is a question of money with him.

Emil Thiry and Mickey McBride, managers of Packey McFarland and Eddie Murphy, respectively, met yesterday to arrange a return contest between the boxers. Matchmakers Tully and Geiss of Kenosha, who want to stage the mill, also were present, but the principals could not agree on weight. McBride wanted 138 pounds at 3 o'clock while Thiry held out for 135 pounds at the same hour. As a result the consultation was adjourned until today.

John Keating, matchmaker of the club which staged the McGoorty-Kelly contest, is trying to arrange an attractive card for the next show, to be held on April 8 or a week later. Keating is endeavoring to stage three ten round bouts with "Montana Jack" Sullivan and Jimmy Howard as the headliners. In the semi-windup Johnny Connors, the north side fighter, and Billy Walters of the naval station at Waukegan will be the attraction, and in the first contest Johnny King and Phil Harrison will be the principals.

Clarence Forbes and Danny Goodman, after days of wrangling, finally have been matched to box ten rounds at Indiana Harbor, Ind., on Thursday.

WOLGAST STICKS TO MANAGER.

Wires Promotor McCarey He Must Transact All Business for Future Fights with Tom Jones.

Seattle, Wash., March 22.—" If Tom McCarey wants to do business with Ad Wolgast he will have to do it through Tom Jones, my manager," the lightweight champion declared today. " Jones and I have been partners for three years.

" I know what a fight is worth and know that McCarey's offer of $12,500 is not a fair one. Tom told the truth when he wired McCarey that his offer caused a big laugh here.

" I give Jones 20 per cent of my money and I would rather have him at 20 per cent than any other man at 10 per cent. That's how strong he is with me."

PUGILISTIC POINTERS.

Madison, Wis., March 22.—Gene McGovern and Willie Driscoll, both of Milwaukee, fought ten rounds to a draw tonight. Jim Herrick of Chicago knocked out Ray Richmond, colored, of Madison, in the seventh round.

Fort Wayne, Ind., March 22.—[Special.]—The ten round go between Murphy of Milwaukee and Ketchel of Chicago was declared a draw, although the crowd thought Ketchel had the shade. Glen Coakley of this city knocked out Jim Ryan of Chicago in the seventh round.

New York, March 23.—[Special.]—" Young " Dyson of Providence defeated Del Bruno, the Chicago featherweight, in seven rounds, at the New Polo Athletic club in Harlem. When the Chicagoan reached his corner at the end of the round he flopped into his chair unconscious and was only revived after five minutes of hard work.

SPORTING CALENDAR.

SATURDAY, March 23.—Baseball: Sox No. 1 at Austin; Sox No. 2 at San Antonio; Cubs at Birmingham. Bowling: A. B. C., Dexter Park pavilion. Track: Interscholastic, Northwestern. Fight: Jack Dillon vs. Frank Klaus, San Francisco; Steve Ketchel vs. Art Stewart, Hammond. Mat: Show at C. A. A. Billiards: Philadelphia at Chicago.

SUNDAY, March 24.—Baseball: Sox No. 1 at Austin; Sox No. 2 at San Antonio; Cubs at Memphis.

MONDAY, March 25.—Baseball: Cubs at Nashville; Sox No. 1 at Georgetown, Tex. Wrestling: South Park tourney open, Fuller Park. Billiards: Philadelphia at Kansas City.

TUESDAY, March 26.—Baseball: Cubs at Nashville. Billiards: Philadelphia at Kansas City. Fight: Phil Harrison vs. " Kid " Reagan, Janesville.

WEDNESDAY, March 27.—Baseball: Cubs at Nashville; Sox No. 2 at Corsicana. Swim: Central A. A. U. championship, C. A. A. Billiards: Philadelphia at Kansas City.

THURSDAY, March 28.—Baseball: Cubs at Louisville. Fight: Danny Goodman vs. Clarence Forbes, Indiana Harbor; Tom Kennedy vs. Frank Moran, New York. Billiards: Philadelphia at St. Louis.

FRIDAY, March 29.—Baseball: Sox No. 1 at Waco; Sox No. 2 at Wichita Falls, Tex.; Cubs at Louisville. Track: Western indoor conference meet, Northwestern. Fight: Frankie Burns vs. Johnny Frayne, San Francisco. Turf: Grand National steeplechase, Liverpool. Billiards: Philadelphia at St. Louis.

ED HEARNE TO PILOT CAR IN INDIANAPOLIS EVENT.

Chicago Driver Signs Contract with Racine Manufacturers and Will Alternate with Disbrow and Herrick.

When the drivers line up at the tape for the 500 mile international sweepstakes at Indianapolis on Memorial day, Eddie Hearne, the diminutive Chicago pilot, will be found at the steering wheel of a Case. That much was settled yesterday when Hearne signed a contract with the Racine manufacturers. He will alternate with Louis Disbrow and Harvey Herrick in piloting two machines. Hearne has not driven a car of American manufacture in four years, and his accomplishments will be watched with interest. Since 1908 Hearne has been driving for the Benz and Fiat makers. The local driver will go to Indianapolis the first of April to begin tuning up the cars which will be shipped there from Racine.

Wrestling Show at C. A. A. Tonight.

Dr. B. F. Roller and Charles Cutler will be the principals in the windup of the wrestling show at the C. A. A. tonight. Cutler has agreed to throw the Seattle grappler once in thirty minutes. " The Mysterious Conductor " and Paul Martinson will meet in the semi-windup, and Bob Diry and Ernest Kartje will take holds in the second preliminary. Ted Toneman and Tom Rolewicz will wrestle in the opener.

DELANEY SCORES VICTORY BY HEAD

Favorite Captures Five and a Half Furlong Event, the Feature at Juarez.

GOES DISTANCE IN 1:05 3-5.

Juarez, Mex., March 22.—Delaney, favorite at 7 to 5, won the five and one-half furlong race at Juarez today. He broke well in his stride and won by a head in 1:05¾. Today was the first " ladies' day " of the meeting and a big crowd turned out to see the racing. The meeting ends on Sunday. Summaries:

First race, ½ mile—El Palomar, 110 [Small], even, won; Inqueta, even, second; Blue Jay, 8 to 1, third. Time, :48 1-5. Pat Gannon, Palatable, and Michael Rice ran.

Second race, ¾ mile—Traveller, 115 [Callahan], 8 to 5, won; Tom Franks, 10 to 1, second; Minuletta, 10 to 1, third. Time, 1:15 4-5. Lavender Lass,

What Everybody Is Interested in Must, of Course, Be Worth Crabbing.

CUB YOUNGSTERS WIN EASILY, 5 TO 0

With Richie and Toney on Slab Defeat of Barons Is Accomplished.

"ZIM" ALSO ENTERS FRAY.

Chance's Men Stay in Birmingham for Game Today; Memphis Park Flooded.

BY I. E. SANBORN.

Birmingham, Ala., March 22.—[Special.]—Manager Chance siched his youngsters on to the Barons this afternoon, and what the veterans couldn't do in ten innings yesterday the kids did today in the easiest kind of fashion, winning a quick game by a score of 5 to 0.

The reasons the youngsters were given this opportunity were two-fold. Firstly, it was cold and threatening, and secondly a wire came from Memphis announcing that Saturday's game could not be played there on account of a flooded field.

Consequently, arrangements were made with President Ball of the local club to fill in the open date here tomorrow, making three games instead of two in the series. The veterans will get another crack at the Barons tomorrow if the weather moderates.

Zimmerman Aids Cubs.

With Lew Richie and Fred Toney on the slab the Cublets had no trouble at all in winning. They were reinforced by Heine Zimmerman, who played third base, while Billy Orr moved over to fill the vacancy at shortstop left by the sale of "Casey" Smith to Louisville. Heine plugged out two hits, and so did Tom Needham. Richie and Toney bagged one swat apiece, so that the veterans really won the game for the youngsters.

The Barons would not have made as good a showing as they did had not Manager Chance loaned them Catcher Chapman to work in the last half of the game. Chapple made one of the three hits credited to the home team, besides nailing a couple or three Cub runners who tried to steal on him. The local team needs a backstop badly, and as the Cubs have four of them it may be that Chapman will win a 1912 home for himself by his work today.

Richie, who started slabbing for the Cublets, came within one of pitching a perfect game for five innings. In that time only one man reached first base. That was Ellam, who got on by virtue of a single. It was a hot drive back at Richie, who got a small piece of it with his mitt and deflected the ball just far enough so that Moore could not corral it. Ellam attempted to steal second a minute later and was nailed by Deerfort Tom, so that Richie was faced by only fifteen batsmen in five sessions.

Toney Hurls in Good Form.

Fred Toney finished the slab job for Lurid Lew and was touched for two hits, but not a man reached second base, either while he worked or during Richie's performance. Not a pass was issued to a home player, and Toney fanned five of them in four innings. The tall Sandew from Goat Hill had a curve ball that was a whole can of peaches, and Needham kept him working it to the limit, for that was what Toney lacked more than anything else last season.

The Cublets could not have scored a run without the help of the locals in spite of the nine hits they made. Errors or passes were responsible for everything we counted at the plate. The Cublets, on the other hand, gave their pitchers perfect and at times dashing support. Orr and Saier were the spectacular performers while Richie was on the slab, and Good came to Toney's rescue in one bad spot with a swell double play.

Good scored the first tally of the game in the opener. With one out he singled and stole second cleanly. Saier fouled out, and Zimmerman cracked a hot one off the pitcher's shins so far that he landed safely on first and put Good on third. They tried the double steal and Marcan hurled the ball back to Diiger in time to nip Good at the pan, but Diiger dropped the pill and the first run was in.

Hit by Richie Scores Agler.

One out again in the second Agler gained a life on Ellam's wild throw, went to third on Needham's smash to center, and scored when Richie poked a safe one over second. Miller forced Richie out, then tried to double steal with Needham, but the enemy caught Deerfoot Tom off third base on the play.

Nothing more happened while Baker officiated against us, but Randall, who finished the game, was wilder than the haunts of the Allen gang that shot up that Virginia courthouse. In the seventh inning a pass to Moore, Needham's single, helped out by Johnstone's fumble and the demise of Toney at first scored a run. In the ninth Randall issued four passes, and those, with a clean swipe for one base by Toney, gave the Cublets two more tallies.

The Barons had only one possible chance to register all day and Messenger wrecked that by a play familiar to all Sox fans while he was in Chicago. Bob opened the seventh with a single and started the hit and run with Johnstone. The batsman poled a fly to right field and the combined lungs of the Barons could not stop Messenger's sprint in time to let him get back to first base before Good relayed the ball to Agler after the catch.

Fast Work Blanks Barons.

It required some fast fielding at times to blank the Barons. Orr raced back and pinched a Texas league hit in short left in the first inning, getting the ball with his nude hand. In the same round Agler grabbed a low liner from Jimmy Johnstone's bat. Rapp opened the third with a hard rap to left, but Saier hustled in and made a spectacular catch of it. Right there Needham remarked to Richie that it was lucky he was getting good support and suggested that Lurid Lew put something on the ball for a change. Richie raved for an instant and then roared, but he sure put plenty on the ball the rest of his term.

Chapman looked best in the eighth inning. With one out Saier drew a pass and tried to steal second, but Chapman nailed him easily. Zimmerman then tried to knock the Barons' third baseman off his pins with a vicious smash. Rapp blocked it, but Zimmerman was safe, then tried to steal second, only to have Chapman flag him easily. Score:

Chicago.	R	H	P	A	E	Birm'ham.	R	H	P	A	E
Miller, cf...	0	1	1	0	0	Mowrey, lf..	0	0	3	0	0
Good, rf....	1	1	1	1	0	Mes'ng'r, rf.	0	1	1	0	0
Saier, lf....	0	0	2	0	0	Johnst'ne, cf	0	0	0	0	1
Zim'm'n, 3b.	0	2	1	1	0	McGilv'y, 1b	0	0	10	0	0
Orr, ss....	1	0	1	2	0	Ens, 1b....	0	0	1	1	0
Moore, 2b...	1	0	0	3	0	Ellam, ss...	0	1	3	3	1
Agler, 1b...	1	14	0	0	0	Marcan, 2b..	0	0	4	5	0
Needham, c.	1	2	7	1	0	Wall, 3b....	0	0	2	3	0
Richie, p....	0	1	0	1	0	Diiger, c...	0	0	1	3	0
Toney, p....	0	1	0	1	0	Chapman, c..	0	1	2	2	0
						Baker, p....	0	0	0	1	0
						Randall, p..	0	0	0	1	0
Totals...	5	9	27	13	0	Totals...	0	3	27	10	3

Chicago	1	1	0	0	0	0	1	0	2—5
Birmingham	0	0	0	0	0	0	0	0	0—0

Struck out—By Richie, 1; by Toney, 5; by Randall, 2. Sacrifice hit—Moore. Stolen bases—Good, Zimmerman. Bases on balls—Off Randall, 6. Double play—Good-Agler. Wild pitch—Randall. Umpire—Mathews. Time—1:30.

MOTHER OF B. B. JOHNSON DIES.

President of American League at Bedside at Cincinnati When End Comes —Was 73 Years Old.

Cincinnati, O., March 22.—[Special.]—Mrs. Eunice C. Johnson, 73 years old, mother of B. B. Johnson, president of the American baseball league, died at her residence in Avondale this morning. Mrs. Johnson had been failing in health for many months and her death was not unexpected. President Johnson and another son, William R. Johnson of Cincinnati, were at the bedside when the end came. Mrs. Johnson was the widow of Prof. A. B. Johnson, who for many years was principal of the Avondale school.

Columbus, Ga., for Reds in 1913.

Cincinnati, O., March 22.—[Special.]—The Reds will train at Columbus, Ga., again in 1913. This announcement was made by Col. Max Fleischmann this afternoon immediately upon his return from the Reds' camp. The weather was ideal practically the entire time that Manager O'Day and his charges were there.

Cardinals Back in St. Louis.

St. Louis, Mo., March 22.—Roger Bresnahan, manager of the St. Louis National league club, and his squad of baseball players arrived today from Jackson, Miss., and will complete their training on the home grounds.

THE BIG FELLOW—AWAY WITH HIM.

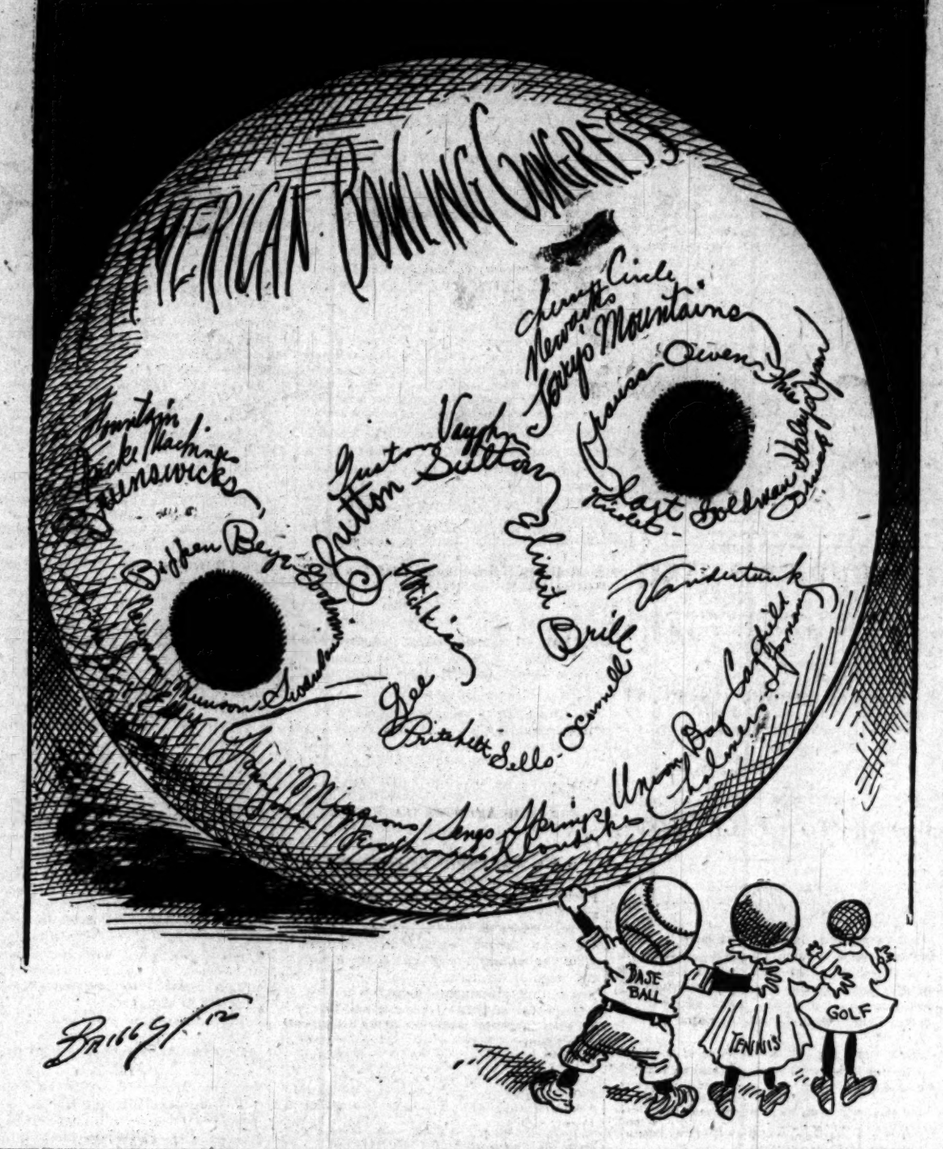

Northrop of Cubs, a Bucknell 'Grad,' May Prove Another C. Mathewson.

BY I. E. SANBORN.

BIRMINGHAM, Ala., March 22.—[Special.]—A dozen years ago Bucknell college turned out a diamond star of the first magnitude in Christy Mathewson, whose pitching fame has permeated as widely as baseball is known. Two years ago George Howard Northrop was graduated from the same institution of learning. If it is true that history repeats itself and the repetition occurs as often as once a decade, then the Cubs ought to have a second Mathewson on their 1912 slab staff.

It will be remembered, perhaps, that Mathewson did not blossom into full bloom in his first year out of college. It may have been forgotten there was one time when Horace Fogel, who then was making a bluff at managing the New York Giants, contemplated trying Mathewson out as a first baseman on account of his hitting and because he looked like a lemon pitcher.

There will be no reason therefore to doubt the fecundity of Bucknell college in the matter of producing pitching stars if Northrop does not turn out to be a second Mathewson right off the reel, but the Cub youngster has a better chance to make good than had his illustrious collegemate, because he has had a couple of years of seasoning before breaking into major league company.

Northrop's legal label begins with George, but in general he is known as Howard Northrop, while to his intimates he is simply "Jake," which has nothing to do with any of his real names. He won that nickname in the first game of any account that he ever pitched. It was against a Pennsylvania team and he was pressed into service because the regular twirler for his home team was out of commission. At that time Northrop had not even developed a curve and merely shot the ball across as fast as he could. But he won his game from a pitcher whose name was "Jake," and from that day he was given that nickname.

Northrop was a bona fide collegian and completed the full four year course at Bucknell. At the same time he was a fullfledged varsity pitcher and worked on the slab all four years he was in college. In addition he pitched during the summer of 1909 for the Trenton (N. J.) team, there being no "Big Eight" conference to bother it's head about whether or not a collegian played "summer baseball" in that part of the country.

After being graduated in June, 1910, Northrop was signed by the Reading club of the Tristate league and remained with that team until he was drafted by the Cubs last fall. The New York Americans also put in a draft for Northrop after Scout Irwin had looked him over carefully, but the luck of the draw was with the Cubs. When Northrop's future was being decided the slip bearing "Chicago" was drawn from the hat at the national commission meeting last September. The two same teams hooked up on another draft, for Shortstop Stumpf, and in that draw the New York Americans won and the Cubs lost. Time will tell which got the better of the draw.

Before entering Bucknell, Northrop played with school and town teams near his home in Monroeton, Pa., and was considered something of a third baseman as a kid. But pitching turned out to be his profession.

He was born in Monroeton in 1888 and has made that his residence for the intervening twenty-four years, the exact date of his birth being March 5.

Northrop has shown terrific speed in the preliminary practice and depends on that and a good curve ball. He was noted for his control and for his ability to work the corners of the plate, according to Scout Irwin, who predicts some future for the young man. Where he gets his high speed without tiring himself cannot be explained. He weighs only 170 pounds and is of medium height, the figures being 5 feet 11 inches. But that he has the speed is certain. If he develops a slow ball with the same puzzling windup that he uses for the rest of his goods Northrop will be one of the hardest men in the game to hit, according to good judges of hurling. Asked if he had ever experimented with a slow ball, Northrop admitted he had, but said he had dropped the experiments because nearly every time he pitched a slow one the umpire had to call for a new ball to replace one that went over the fence.

During the off seasons Northrop has put in the time teaching school in the nearby town of McEwensville, his specialty being mathematics. To him, therefore, will belong the title of schoolmaster by right of earning it. But Northrop does not pose as a pedagogue among his associates. He is one of the most modest and unassuming of the big squad under Chance's espionage. As far as can be determined from the small amount of work permitted this spring, he is one of the most likely candidates for a place on the large slab staff which the P. L. plans to carry.

With a championship team last year Northrop won twenty-seven and lost only four games. Altogether he took part in forty engagements and batted .158, while his fielding average was .977.

CUB SYDELIGHTS.

Birmingham, Ala., March 22.—[Special.]—The Cubs are not sorry to stay here for another day, as the veterans want a chance to play off yesterday's tie game.

The announcement that the Cubs would play here tomorrow was accompanied by the statement that Mordecai Brown and King Cole would do the pitching. It will be Brown's first start this spring.

Moore played a fine game at second base, accepting chances on six grounders without a slip. It looks as if his weakness on low bounders had disappeared with the departure of his trouble with his head.

When Umpire Mathews announced the change of catchers for the home team he became confused by Chapman's Chicago uniform, and shouted to the fans: "For Vicksburg Chapman is now catching." The bleachers gave him the laugh, and later wanted to know when "Vicksburg" was coming to bat.

Jimmy Archer was not in harness. He had a delicate operation performed on his ear this forenoon in the office of a local specialist, who removed a growth that has been affecting Jimmy's hearing. The backstop will not be long out of commission on account of the operation, but feared to catch cold in his ear if he ventured out.

The weather turned from hot and sunny to cold and chilly during the night, and it was too cold for any kind of an attendance. Nevertheless, 300 fans took chances on pneumonia. It rained for a spell in the third and fourth innings, but not enough to stop play. The umpire would not get any pay unless five innings were finished, so there was no chance of his stopping the game even if the drizzle had turned to a cloudburst.

FROM THE TRAINING CAMPS.

Atlanta, Ga., March 22.—Cincinnati found Pitcher Atkins easy in the early stages of today's game and defeated Atlanta, 7 to 6. Gaspar and Fromme pitched for the majors.

Galveston, Tex., March 22.—The Philadelphia Americans today defeated Galveston, 12 to 5. Baker upheld his reputation by sending the ball over the right field fence in the fifth inning with two men on bases. Home runs also were made by Murphy and Barry.

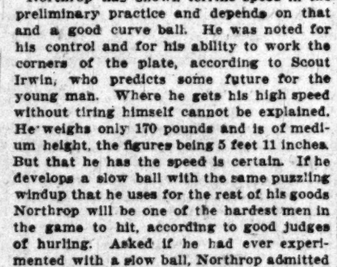

(Made in France)
Standard Style (Cotton) 50c
Full Dress Silk Weaves
—$1.00, $1.25, $1.50 and More
At all reliable stores.
Mailed direct upon receipt of price—postage paid—if your dealer hasn't them.
Ch. Guyot, 200 5th Ave., N. Y. City

HOOSIER '11' TO PLAY CHICAGO

Opening Conference Game for Indiana Here on Oct. 5.

FIVE "BIG 8" TEAMS ON LIST.

Return of Jimmy Sheldon as Football Coach Now Is Assured.

Bloomington, Ind., March 22.—[Special.]—Indiana's 1912 football schedule, which was announced tonight, shows that the Crimson will play seven games, five of which are with conference teams.

The season will open with De Pauw, as usual. This game will be played at Bloomington on Sept. 28. Indiana will open the conference season a wek later with Chicago on the Midway gridiron. Iowa will be met at Indianapolis on Nov. 9.

The games for which the dates are not definitely known are with Illinois at Urbana, Northwestern at Bloomington, Purdue at Lafayette, and another small game, probably with Rose Poly.

It is now an assured fact that Jimmy Sheldon will return to Bloomington for the seventh consecutive season as coach.

PLAN CONVICT BALL LEAGUE.

Leavenworth Authorities Receive Applications from 300 Inmates to Play This Summer.

Leavenworth, Kas., March 22.—Three hundred men expressed a desire to play baseball in one of the most unique leagues in the world when steps were taken today at the federal prison here to reorganize the prison league for the 1912 season. They drew lots for a tryout.

Ball games between teams on which prisoners only were allowed to play were tried for the first time last year and proved a big success. The baseball league is an inducement for the men to keep the rules of the institution, as only model prisoners are allowed to play.

This year the white men, the negroes, and the Indians in prison will have teams in the league.

E. B. Kenna, Ball Player, Dies.

Washington, D. C., March 22.—Edward B. Kenna, once editor of the Charlestown (W. Va.) Gazette, pitcher for Louisville, Denver, and other professional baseball clubs, died today at Grant, Fla., of heart trouble. Kenna was a son of the late United States Senator John E. Kenna.

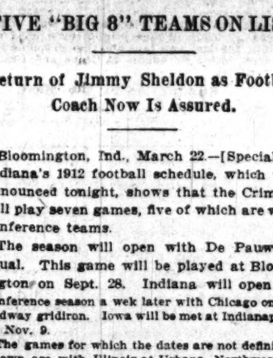
YOU may as well get a hat that fits you, as well as your head; our hat department is waiting to help you choose the style that fits you.

Crofut Special $3; best value at the price. Knapp Felt at $4, De Luxe at $6.

Maurice L Rothschild
Southwest Cor. Jackson and State

SAN ANTONIO RAIN BALKS SOX GAME

Callahan Arrives to See Youngsters in Action, but Mist Prevents.

SQUAD TO BE CUT DOWN.

Blackburne to Go Back to Minors with String Attached Is General Belief.

BY SAM WELLER.

San Antonio, Tex., March 22.—[Special.]—The Texas norther hadn't exhausted itself today and there was no game here for the White Sox. A misty rain fell during the afternoon, but indications are that it will be clear in time for a bit of the national pastime tomorrow.

It was hard to tell whether it was the Premiers or the second team that was booked for the game here. As Manager Callahan came down on the morning train and took the job away from Doc White temporarily, it was considered the first team. Doc said he didn't know whether he would let Callahan play in the game or not, but as there was no game the point never came to an issue, so it will have to be decided tomorrow.

Sox Like San Antonio.

Every one here, at least, voted he was lucky in getting away from the Waco dining room, and conditions in San Antonio are so delightful that the Sox no longer wonder why it was the Athletics, who trained here for the last two springs, won two world's championships. Callahan said he wished he had arranged to bring the whole squad here for the balance of the training. There is plenty of hotel room and a fine ball yard for practice.

So far the Sox haven't had a chance to use it because of the bad weather. Also there are about as many historic sights to view as one can find in New Orleans, and the boys have been busy for two days taking in the sights and buying Mexican lace for the folks at home.

Callahan to Watch Youngsters.

Callahan, Louis Comiskey, and four war scribes arrived this morning after leaving the Premiers in charge of Capt. Lord. Callahan wanted to get another good look at some of the young players Doc White is drilling on the second team, so decided to play with them for two games. If the weather clears up tomorrow he will have one game in which to look them over, but he is going to Austin on a Sunday morning train to appear there that afternoon.

San Antonio fans were a bit disappointed in the makeup of the club until the manager reached town this morning. They also were to have Ed Walsh on the Saturday card, but the big pitching star had not sufficiently recovered from his dousing in the swimming pool to come. He expects to show to the fans in Austin on Sunday.

Plans to Cut Down Squad.

Indications are there will be a lot of deals executed within the next ten days and the Sox squad of forty will be shimmered down to about twenty-seven. Callahan admits there is a big deal on with Manager Stallings of Buffalo, and it was learned indirectly that Stallings wants Russell Blackburne as one of the two or three men he seeks.

When Callahan started on the trip he fully expected that Blackburne would be the man to be put on shortstop for the regulars right from the start. Russell happened to hit the second team, and so far he has not shown the same pepper he did his first year out. He preferred to take it a bit easier rather than risk getting hurt again with nothing at stake.

Callahan has no intention of allowing Blackburne to get away from the White Sox, but it seems he prefers to give him another season in a good minor league with a string tied to him, and if he has lost none of his speed because of his injured knee he will be drawn back to the Sox next spring. The manager hasn't announced that Blackburne is slated to go, but everything points that way.

Fournier Sick in Bed.

When Callahan's party left Waco last night, M. Jacques Fournier was on his back in bed with a physician attending him, and Callahan told Capt. Lord to take Tex Jones as first baseman for the Premiers if the French boy had not fully recovered by morning. The doctor said he was suffering from catarrh of the stomach, and that it was not liable to be so serious as to keep him out of the game for any length of time. In the meantime Zeider is playing first base for the second team and seems more than ever to be the man selected for the job when the season opens in Chicago.

If all the Sox squad can be assembled in Waco for one day next week and the weather will permit, Callahan intends to stage a new stunt for training camps and one which should prove of great interest to the fans in Chicago.

Probably next Friday he will hold a field day for the entire squad, putting every event of a baseball field on the program with the exception of the long distance throw. Cal fears some player may injure his throwing arm trying to win this one. There will be a 100 yard dash, besides the bunt and run to first base, the circling of the bases, fungo hitting, accurate throwing, and a few other special ones the manager has in mind. The 100 yard dash is expected to settle for all time whether Jimmy Block can beat Ping Bodie in a foot race.

IN THE WAKE OF THE NEWS

BY HEK.

LOOK BEYOND.

Don't fret about the evils that are underneath your nose.
They may be fairly shrieking for abatement;
You may arise and smite them, but the glory never shows
For the matter is dismissed in simple statement.
You make a hit with some one in your neighborhood, but then
That doesn't get you mentioned as the "fearlessest of men."

If you want to cut some figure in the nation far and wide,
Don't mind about these noisome things around you.
Swing on some threatened outrage that is neither cheap nor snide
And the way your name will thunder will astound you.
Make your field the entire union if you want to raise a storm,
For a piker is a piker even in the game "Reform."

Never fear, the "Big 8" conference will hang together by some sort of integument. It's the logical combination, even though its component wheels don't mesh more than half the time.

Now that Jockey Henry Spencer has passed away let it be said of him again, as it has been said of all other great race riders, that he had a fine seat, an excellent pair of hands, was alert at the post, a good judge of pace, knew the shortest way of the track, was a strong finisher, and always took good care of his mother.

THE MELTING POT.

Kid Benta won a decision over Young Earl in a six-round private bout. Kid Benta showed well. He is a member of the White family. He is anxious to land a bout with Battling Ordeon. For this match address Manager Irving Epstein, 1610 Taylor street.—Evening Journal.

T. B.—The point, if any, is that the Nevada legislature has scattered with the four winds of the desert and will not meet again in the natural order of events until after the state has served its Johnson-Flynn purpose.

Would yez get onto the personnel of the "E. O'Malley All Star Indoor Baseball team," reading from left to right? Maculosa, Giese, Keller, Caffara, O'Malley [captain, av coorse], Beck, Zinhof, Johnson, Maneiair, Eisenberg, Johnson [again], Breslin, and Thompson.

Only 33 Per Cent Pure.

Yes, "Tinker to Evers to Chance" has the "thrill" When Evers and Chance can be found on the job;
But lately we've seen as we've looked at the bill,
Tinker, Who-is-he, and Thingummybob.
LITTLE PETE.

The order of events in the Olympska Spelen has been in this country several weeks, but it occurred to nobody to publish it until James E. Sullivan handed it to the A. P.

Portland, Oregon, is making a bid for a match between Gotch and Zbyszko to help entertain the Elks at next summer's convention. Fine place to pull it, Portland. The smell will never carry this far.

We predict a very active season for buffalo gnats in Arkansas, Tennessee, and Mississippi. The water is gwine to be mighty high when this snow melts and it's high water 'at hatches out the algs of the buffalo gnats which are deposited high up in the bark of the trees. We acquired this thrilling lesson in natural history when the quadruped called the gee gee concerned us deeply.

We are requested by several south side fans to say for them that they don't care how good M. Jacques Fournier "gets to looking," as long as he doesn't dislodge Rollie Zeider at first base. They think pretty well of Rollie in the general direction of Thirty-fifth and Shields.

As long as the Pelicans can do the same things to the Clevelands we don't feel so sore about it.

"The time is fast approaching when big league managers will have to build, equip, and maintain their own training quarters in the south, and not look to the local people for anything." As we began hearing that about eight years ago and have heard it repeated every spring since, it is beginning to sound rather bromidic, not to say trite.

POGGENBURG BAGS VICTORY.

American Billiardist Defeats Count de Dree in International Tourney, 400 to 123—Tied for Second.

PARIS, March 22.—J. Ferdinand Poggenburg of New York, American champion, today defeated Count de Dree in the international amateur 18-2 billiard tournament, 400 to 123.

M. Artus, under the name of Blanc, leads with three games won and one lost. Poggenburg and the Belgian, Maura, are tied for second place with two games won and one lost.

Blanc today defeated Herr Poensgen, Germany, 400 to 345. Maura beat Agassiz, 400 to 289.

AT THE BILLIARD ROOMS.

Briggs [160] defeated Yetter [115], 160 to 94 in the straight rail tournament at Foley's.

Hamilton defeated Becker, 50 to 48, in 102 in the three cushion tournament at Weeghman's. Riely meets Klatcher tonight.

In the city three cushion league Hunt of Schaefer's defeated Davis and Hine of the Morrison, 50 to 38, at Schaefer's.

In the class tourney at Stillson's, Hanks defeated Bell, 50 to 31. In the night game Berry defeated Dee, 50 to 24. In the Saratoga three cushion tourney Chetfield [40] defeated J. N. Stillson [32], 40 to 20.

Bush Trains at Indianapolis.

Indianapolis, Ind., March 22.—[Special.]—Owner Bush of Detroit doesn't want to get rusty even if he is a holdout, so he is working with the Indianapolis club in spring training at the state fair grounds coliseum. Bush shows no signs of retenting.

MAYER'S VICTORY IN CUE CONTEST

Philadelphian Easily Defeats Shea of Chicago at Three Cushions.

SCORES 50 POINTS TO 27.

High Run of Six Counted by Quaker City Player in Sixty-first Inning.

Standing of the Teams.

	W.	L.	Pct.		W.	L.	Pct.
Chicago	22	7	.759	New York	19	20	.487
Kansas City	20	12	.625	Brooklyn	17	22	.436
Pittsburgh	21	21	.500	St. Louis	16	23	.410
Philadelphia	19	16	.500	Boston	12	27	.308

BY JACK PROCTOR.

Joseph Mayer of Philadelphia defeated James Shea of Chicago, 50 to 27, in the second game of the national three cushion league series at Mussey's last night. The Quaker showed a big improvement over his performance of the previous night, going out in sixty-five innings with an average of .77, while Shea failed to display his usual form, averaging only .42.

Mayer had a high run of 6, his stellar performance coming in the sixty-first inning, at a time when it was only a question of how badly he would beat the local player. Mayer also clicked off counts of 4 on three occasions, while the best run Shea could get was 2.

Shea won the bank and got singles in his first two frames. Mayer got a single in his second trial and came back with his first run of 4 in the third, giving him a lead of 3 over his opponent. After that he never was headed.

At the end of the twentieth inning the score stood 16 to 11, in favor of the Philadelphian, and remained relatively the same up to the fortieth, at which time the count was 27 to 20. Neither man could get going well until after the fiftieth inning, when Mayer put in another 4, in his fifty-ninth and came back with his high run of 6 in the sixty-first. Counts of 3 in the sixty-third and sixty-fifth sent Mayer out, while Shea boosted his average a trifle by getting 2 in his last effort. Score:

MAYER—0, 1, 4, 0, 0, 1, 0, 0, 2, 0, 1, 0, 0, 0, 4, 0, 0, 0, 1, 2, 0, 0, 1, 2, 0, 1, 2, 2, 2, 0, 0, 0, 0, 0, 0, 1, 3; 0, 0, 0, 1, 0, 0, 0, 0, 0, 0, 0, 0, 3, 0, 1, 1, 0, 4, 0, 0, 0, 3, 0, 3; total, 50; high run, 6; average, .77.

SHEA—1, 1, 0, 0, 0, 0, 0, 0, 0, 2, 0, 0, 0, 1, 2, 0, 2, 2, 0, 1, 0, 0; 0, 0, 0, 0, 0, 0, 1, 2, 0, 1, 0, 2, 0, 0, 1, 0, 0, 0, 1, 0, 0, 0, 0, 0, 0, 0, 1, 0, 0, 2, 0, 0, 0, 0, 0, 0, 1, 1, 0, 0, 0, 2; total, 27; high run, 2; average, .42.

Stanley Kandul of Mussey's team will meet Mayer tonight in the last game of the series.

New Rowing Camp for Cornell.

Poughkeepsie, N. Y., March 22.—The Cornell crews have abandoned their historic training quarters on the Hudson river known as "The Oaks." When the oarsmen go to Poughkeepsie next summer they will occupy a training camp on the estate of Miss Frances Roberts, about three miles below Highland and 300 feet above the river.

Any curbstone will *stop* a skid —but only

The Diamond Safety Tread Tire will prevent a car starting to skid on slippery, greasy streets.

It is based on a scientific principle worked out by Diamond Engineers. You know how a squeegee window cleaner works. The Diamond Safety Tread works the same way, and *it will not skid.*

At Your Dealer's or
THE DIAMOND STORE
1523-31 Michigan Ave., Chicago, Ill.
The Diamond Rubber Co
AKRON, OHIO

Stevens-Duryea
THREE-TIMES-A-DAY POWER PLANT
Always Smooth
The Stevens-Duryea starts with perfect smoothness—no jar, nor jerk, nor stalling of the motor.
The clutch takes hold gradually but surely.
The flexibly supported six-cylinder motor supplies steady even power without vibration or shock of any sort.
Stops smoothly. The brakes are perfect. They can stop the car all of a sudden in case of emergency, but normally work with entire absence of strain.
Thoroughly enjoyable riding in the Stevens-Duryea.
Stevens-Duryea Company
2349 Michigan Avenue

Model AA, Six-cylinder, Seven-passenger Touring Car
Stevens-Duryea Company Chicopee Falls Mass
Pioneer Builders of American Sixes

Take an
Ocean Trip
This Winter
12 DAYS
On LAND and SEA, Including BERTH and MEALS On Ship.
FOR $70
Choice of rail lines from Chicago to New York or New Orleans —thence in palatial 10,000 ton
Southern Pacific Steamships
TO NEW ORLEANS OR NEW YORK
Choice of rail lines home.
Stop-Overs at New York, New Orleans and other points. Send for interesting literature to
W. G. HUNTER, General Agent
73 W. Jackson Boulevard, Chicago

WHERE TO EAT
Thompson's Restaurants
KING'S RESTAURANT 28-30-32 N. 5th Avenue
BET. MADISON AND WASHINGTON STS.
MOST SANITARY UP-TO-DATE RESTAURANT
Sunday Table d'Hote, 15 courses, 75c. Chicago Ladies' Orchestra. Open day and Night. Occupying entire building.
Workers' Plain, Nutritious, Good Meal. 166 N. Fifth Av.

The Chicago Tribune.

THE WORLD'S GREATEST NEWSPAPER.

FOUNDED JUNE 10, 1847.

ENTERED AS SECOND CLASS MATTER, JUNE 6, 1906, AT THE POSTOFFICE AT CHICAGO, ILL., UNDER ACT OF MARCH 3, 1879.

All unsolicited manuscripts, articles, letters, and pictures sent to "The Tribune" are sent at the owner's risk, and The Tribune company expressly repudiates any liability or responsibility for their safe custody or return.

CIRCULATION.

For the month of February, 1912.
Daily average, exceeding....240,000
Sunday average, exceeding...350,000

SATURDAY, MARCH 23, 1912.

WILEY'S SUCCESSOR.

They are looking for a successor to Dr. Wiley.

Let us hope that when chosen his formula will be legible, correct, and complete.

Also that there will be plenty of iron among the ingredients.

POLITICS AND WOOL.

The action of the ways and means committee in reporting back to the national house of representatives the wool bill passed last summer and vetoed by President Taft is a poor attempt at bravado. The cool statement of Mr. Underwood that a study of the tariff board report did not warrant the committee in changing any provisions of the vetoed bill comes to incredulous ears.

The matter simply gets down to this: If the Democrats used the tariff board report for what it is worth and amended their bill they would justify the Republican administration in rejecting the revision of last summer. Rather than give justification to a sound policy of tariff revision they consult political expediency. They would much rather give Mr. Taft a bill they hoped he would veto than one they thought he would sign. Consumers to whom the wool schedule is a burden are given no consideration.

ILLITERACY IN AMERICA.

Of persons over ten years of age in the United States there are five and a half millions who cannot read or write.

Of these about 40 per cent are negroes. But it is not pleasant to find that there are native born whites to the number of 1,535,530 who are illiterate.

Some encouragement, however, is to be had from the fact that illiteracy has decreased substantially during the last decade. The proportion, according to the census of 1900, was 10.7 and is now only 7.7. There is reason to believe that this will be reduced still more in the next ten years. The chief native white illiteracy is among the "poor whites" of the south, and their needs are being met more thoroughly than before. Ten years from now will find the south prosperous as it never has been before, with a more widely distributed prosperity, we trust, and more diversified occupations. Wealth and business activity will bring social advantages to the poorer classes and education chief among them.

TOO MUCH FAITH, EDITOR TOOLE.

Editor Toole of the Mount Morris Index has a faith in the good sense and justice of the people that will get him a rebuke from the patriots who are trying in these revolutionary times to save the people from themselves. Commenting on Lorimer's speeches charging that he is the victim of a newspaper conspiracy, Mr. Toole writes:

> The people are fair, and they would punish "The Chicago Tribune" for its rankness if it were evident that "The Chicago Tribune" had imposed on them and made them a part of any conspiracy against Mr. Lorimer or anybody else. Lorimer has no case against "The Tribune." If he had, he would be pushing it. The story of persecution is poor political dope. It is not taking with the masses. "The Tribune" is a real friend to the people and they wish it more power in its fight for better conditions in our state. When it ceases to be the people's friend, they will turn it down and crush its power, as they did with the Inter Ocean years ago.

Tut, tut, Brother Toole, is this the way to talk, when the constitution and representative government are in the last gasp and only the heroic efforts of Dr. Lorimer are beween us and the red terror? You don't seem to realize that the people of Illinois are deaf and blind, and can't even smell. As Mr. Lorimer would be glad to explain to you, the people need statesmanly guidance. If they were permitted to act for themselves they would probably insist upon choosing their own senator, for example, instead of letting some public spirited corporation buy one for them.

With direct primaries, direct election of senators, and other direct devices imminent, Editor Toole ought to be more cautious in encouraging the people to believe themselves both intelligent and just.

THE EFFICIENCY MOVEMENT.

It is fortunate that the alert American mind already is realizing the need for reforming the haphazard methods upon which our foreign trade has proceeded. While America was its own market and we had to buy heavily abroad to supplement our home production for home consumption, we did not feel the pressure of world competition. But now our foreign trade is swelling to such proportions that the conditions of success in the world market are being forced upon us.

German efficiency, the application of scientific methods to the processes of industry and the organization of commerce, has caught the American practical imagination. In the world of education and in the world of business efficiency is the main topic of interest.

The other day a society for the promotion of efficiency in industrial and commercial enterprises was organized in New York. It includes bankers, business men, economists, and efficiency experts. It should also include educational authorities and labor representatives. The former to assist and be assisted in articulating our public instruction with business training and method. The latter to assist and be assisted to develop efficiency methods along lines helpful to the man and woman who work with their hands.

The wage earning class must be won to the efficiency movement by a sensible recognition of its power, its human rights, its interests. There is a certain false efficiency which ignores this and considers only the immediate profit of a specific enterprise. This kind of efficiency holds that the human machine is the only kind that can be overworked, junked, and replaced without capital cost. The particular business profits. Society pays for the waste.

True efficiency is profitable to all concerned, to the enterprise, to industry, or commerce as a whole, to the nation, and to society.

UP TO DENEEN.

Two-thirds of the members of the Illinois legislature have not pledged themselves to the passage of a presidential preference primary bill, but the replies received thus far in answer to THE TRIBUNE inquiry warrant the statement that the bill can be passed if Gov. Deneen will call the special session.

The question is up to Deneen. If he puts it up to the legislature Illinois may have a preference primary law in time for use this year. If he will take a chance he will give the voters one.

Some members of the assembly may attempt evasion by refusing to respond to the call, but that would be a dangerous thing to do. If a member who is a candidate for renomination tried it the result might easily be fatal to his candidacy. He might endeavor to defend himself by indulging in heroics about economy and by proclaiming himself a friend of the people who would not permit the "burden of an extra session to be saddled on the taxpayer." This will hardly avail.

Thanks to the last salary raise bill the legislators do not get a per diem for their services in a special session and the expense as compared with the benefits would be insignificant.

The machinery of the state wide primary is provided for and the question simply is this: Does Illinois at the slight cost of a short special session want the chance to vote on candidates for the presidency? Here's all the machinery for recording such a vote. You, Mr. Citizen, may go to the polls April 9 and vote to nominate a man for coroner or governor or for the legislature or for congress. You may elect a precinct captain and you may vote your preference for United States senator. You may vote for nominations for every office—except that of president.

That is the matter which has your thought. It is the question you are talking about. It is the one which fills your mind. But the door is closed on you. You may vote for precinct captain, but you may not vote for president.

You elect the precinct captains who select the congressional district delegates who elect the district delegates to the national convention and who select the state delegates who elect the national delegates at large from your state. Thus indirectly you have a vote in the nomination of a president, but it is so indirect that you will not know who you are voting for when you cast your ballot.

Every one knows that the pre-convention campaign in both the Republican and Democratic parties is as important as the election campaign will be.

The legislature in Massachusetts has given the voters in Massachusetts the power to say what they want. In North Dakota the voters have used this right. They will use it in Wisconsin, in Nebraska, in Oregon, in New Jersey, in California.

Will they be allowed to use it in Illinois?

If Gov. Deneen will call the legislature together to pass the presidential primary bill the answer is likely to be "Yes."

Many of the members of the assembly replying to the inquiry say they are ready and willing to give the state this law. There is good reason to believe that it can be passed. Even if the necessary two-thirds vote is not pledged in advance there is warrant for assuming that it can be obtained.

There is barely time for action. If the various county clerks are to be given time to print the ballots the legislature must act quickly. Delay kills the opportunity. The assembly must be in session next week if the voters are to be allowed this important extension of suffrage.

If Gov. Deneen will take a chance he will give the voters one. It is worth the slight expense. The prospects warrant the attempt.

Will the governor take the chance?

IF North Dakota prefers to be counted in the "scattering" column it has that glorious privilege.

FORTY automobiles were destroyed in the latest garage fire, but as you cautiously make your way across the boulevards you will not notice any difference in the visible supply.

ANYHOW, when you pull his Allen bill vote on him Lawrence Y. Sherman does not put up a howl and claim to be the victim of an infamous conspiracy.

ILLINOIS, as represented by its accredited representatives in the legislature, is calling in Thunder Tones for a presidential primary.

IN A MINOR KEY.

Followed Instructions.

"Miss Gunning," said her employer, laying what appeared to be a typewritten letter on her desk, "will you kindly explain this? It was returned to us this morning by one of our customers, who says he can't make out what it means."

The document was as follows:

Office of Spotcash & Co.
Dealers in General Merchandise.
Chicago, Jay. 37 19k3.

Ne. Njefi@90
Geak Fus½½

Yegettinh tp. youd exyeeers gacid id ena ,3bs qe yjde kleasive km assirind koy ejae qe djay rjw dull or fiida idfwfws ni ton eo., ne dowqatced eu 5of 305joue dwiai, Uwuseimd ejqt eh'is22,, dw aseodfacrivk ei to tiy ej remqnk

Uohxs dhu.'h—
RUF—YH Spotcash & Co.

"That, I think," said the stenographer, "is a letter I wrote to Mr. McCoy, down in Streator, last Tuesday. You must have signed it without looking at it."

"But what does it mean?"

"I don't know. You ordered me a week ago, you remember, to spend half an hour every day practicing on writing without looking at the keyboard, and when I'm very busy I don't have time to do it except by trying it on our regular correspondence. I am sorry, but——"

"Miss Gunning," said Mr. Spotcash, stiffly, "practice it during your noon hour after this, and I'll pay you for overtime. Get your notebook. I am going to dictate a letter of apology to Mr. McCoy."

C. W. T.

How to Keep Well. By Dr. W. A. Evans.

Questions pertinent to hygiene, sanitation, and prevention of disease, if matters of general interest, will be answered in this column. Where space will not permit or the subject is not suitable letters will be personally answered, subject to proper limitations and where a stamped addressed envelope is inclosed. Dr. Evans will not make diagnoses or prescribe for individual diseases. Requests for such service cannot be answered.

NOTE—Dr. W. A. Evans has written a page article on "How to Live to a Happy Old Age" for part 7 of "The Sunday Tribune." It should be read by every person interested in the preservation of his health.

FLAT FEET.

THE work of the heel is to bear the weight of the body. The work of the toes is to push it forward. In order that the toes may work to the best advantage and that the nerves, tendons, muscles, and blood vessels under the bottom may not be pinched with each step, there are arches in the foot. One is the instep; another, less well known, is that at the ball of the foot running across from the big to the little toe.

When these arches are not just right, muscles and ligaments are put under improper strain and the bones, joints, nerves, and blood vessels are pinched. There is not only aching feet and legs but tire of the whole body. A smallpox epidemic comes once in thirty years, but every night thousands go home all worn out from tired, aching feet.

In maintaining the arches, the muscles are the key to the situation. Flabby, weak foot muscles have more to do with broken arches than stretched tendons. The muscles concerned are those which wiggle the toes. This being true, the way to prevent flat foot is to develop the muscles which move the toes.

Now, toes are becoming useless, rudimentary, distorted. Painful feet, broken arches, and "flat foot" are increasing at the same rate. A shoe with a high heel tends to break down the foot arches because it pitches the weight from the back, where it should be carried, to the ball of the foot, where it causes undue strain and tire. If, in addition, the toes are pinched or the ball compressed, the arch is almost certain to give.

The method of preventing flat foot and of curing it in its earlier stages follows:

1. Children should be allowed to go barefooted or to wear sandals. The foot muscles—those which move the toes—must be kept vigorous, strong, in use, and under control.
2. Adults must build up their foot muscles by walking, running, jumping, and also by room exercises which bend the foot and particularly move the toes.
3. The shoe heels should be low, flat, and broad; the toes wide, and the shoes roomy enough so that the foot can give naturally as the heel catches the weight and the ball pushes the body forward.

If you would avoid tired feet, keep your toe muscles in good condition.

CHANGE OF CLIMATE NO HELP.

"Constant Reader" writes: "I have sick headaches about every two weeks. They are not caused by the stomach, nor are they nervous headaches. I have no diseased organs. Would change of climate help me? What effect would higher altitude have upon a baby, one year old, who is healthy, and on a girl of seven years? When is the best time of the year to travel with a baby? Would it be safe to give the baby the water from the drinking fountains on trains?"

REPLY.

1. No.
2. None.
3. Spring and fall; in fact, any time except during hot weather.
4. Yes, out of your own drinking cup.

USUALLY IT IS RISKY.

X. Y. Z. writes: "I have been taking milk and cream daily from a milkman who has a case of typhoid fever in his home. He tells me the doctor says there is no danger at all of the disease being carried to the customers. Please advise me."

REPLY.

You should not use milk from a milk dealer who has typhoid fever in his home, unless you know "for sure" that the man who handles the milk does not see the sick person or touch anything which goes into the sick room. It is possible to handle raw milk with safety on premises where there is typhoid fever, if the dealer is very intelligent and very careful, but ninety times out of a hundred it is too risky.

LIBERAL DIET FAVORED.

A. B. S. writes: "Do you think an expectant mother should live on a special diet, culling out farinaceous puddings and all starches in order to keep the bones of her child soft, or is this theory exploded?"

REPLY.

She should eat a liberal diet, consisting of meat, vegetables, fruit, and bread. Within such limits as it is safe for her to follow, she cannot influence the bones of the child by changing the articles eaten.

TOO LONG A WORKDAY.

N. L. writes: "I am a man about 20 years of age. I have been working in an office for six years. Since the first of this year I have been given a position which keeps me sitting most of the day. I naturally have to bend over the desk somewhat, as I have to write a good deal. I have been troubled with backache almost every afternoon for the last few weeks. Otherwise I am feeling pretty well, considering that I am working almost twelve hours daily. I have tried exercising, but it does not seem to help me any."

REPLY.

You are bending over too long, working too many hours. Backache means nerve tire with you, as with nearly everybody else, whenever the work is too hard. There is a backache work line. Neurasthenics get to it quickly. The well balanced get to it more slowly. But twelve hours at a desk would give it to a truck horse. The cure is shorter hours, fresher, cooler air in the office, and exercise, preferably play, after work.

EXERCISE ADVICE GOOD.

M. B. writes: "Is it injurious to sleep flat on one's stomach? I am not very strong and have been advised to exercise, to walk up stairs often. Is it better to place the foot flat on the step or just the toes?"

REPLY.

1. No.
2. Flat foot. Take the advice, and walk up and down stairs.

NO EPILEPTIC COLONY.

H. A. M. writes: "I know of a man who, at the age of 45, proved to be an epileptic. Will any of his children develop this at the same age? Might his grandchildren inherit it? Is there any institution in or near Chicago where such people may be taken care of?"

REPLY.

Probably not, especially if the other parent is of good, levelheaded stock. Illinois has no epileptic colony. Several states have. If the man is sane, there is no institution for him.

DOES NOT AFFECT SKIN.

J. B. writes: "If a person were to be saturated with mercury, would it have any effect on the skin?"

REPLY.

No; overdosing with mercury salivates, but does not affect the skin. Iodide of potash, which is frequently combined with mercury, sometimes causes a skin rash.

LA MARQUISE DE FONTENOY.

[Copyright: 1912: By the Brentwood Company.]

TO what extent Prince Ludovico Pignatelli d'Aragona is personally responsible for all the foolish and manifestly mendacious stories that have been circulated about him, ever since he came to this country last summer, to seek in marriage an American heiress, it is difficult to say.

If it is to his friends that he is indebted for the fairy tales concerning him, I can only say that he is exceedingly unfortunate in the choice of his acquaintances.

The last story, published on Sunday, is the climax of them all. It is one to the effect that if Don Ludovico has sailed for Europe, it is in order to obtain the permission of King Alfonso of Spain to contract a marriage with Miss Mary Duke, daughter of Mr. and Mrs. Benjamin N. Duke of Fifth avenue, New York, it being intimated that that monarch is taking active interest in the affair and does not view what he is said to regard as the impending "mésalliance" with approval.

Of course, this palpably false story has been circulated with the object of confirming the reports diligently circulated by the friends of the prince during the first few months of his stay in this country, to the effect that he is a cousin of King Alfonso and a relative of the royal family, sharing with them the title of d'Aragon, since Alfonso XIII. is not only king of Spain, but also of Castile and of Aragon, and all the members of his house are infants of Spain, Castile, and Aragon.

Now in my letter in these columns on March 5 I declared in reply to inquiries that Prince Ludovico Pignatelli d'Aragona was, although of Spanish birth, not a Spanish noble, and that he did not belong to the Spanish aristocracy; moreover, that he had never been admitted to the Spanish grandezza, to which genealogical qualifications of a rather exacting character and much blue blood, undiluted by any plebeian strain, are indispensable, though not titles.

I also added that in permitting his friends to style him "Prince Pignatelli d'Aragon," and sometimes "Prince d'Aragon," Don Ludovico was rendering himself party to a deception, since he had no right whatsoever to the royal Spanish name of Aragon, but had merely a right to the Sicilian name of d'Aragona, which is that of an impoverished townlet of Sicily, with which the Pignatellis were formerly connected.

Finally, I wound up by stating that the prince, far from being a cousin or relative, no matter how remote, of King Alfonso, was not even his titular chamberlain; that is to say, an honor which goes to every grandee.

In reply to this statement I received indignant letters from several of his New York friends, calling my attention to the fact that he is a born Spaniard, instead of an Italian, referring me to the Almanach de Gotha for 1911.

Quite so. But I never denied his Spanish citizenship. I merely denied that his title is a Spanish one, or that he belonged in any sense of the word to the Spanish aristocracy.

The prince's friends admitted in their letters to me that the prince did not belong to the Spanish court as a grandee and titular chamberlain, but ascribed this to the fact that he and his family are ardent Carlists and regard Alfonso XIII. as a usurper. I hold their letters asserting this in the most positive fashion.

If, however, the prince is a Carlist, and regards King Alfonso as a usurper, why should he consider it necessary to obtain that monarch's sanction to his marriage. The assertion that the prince and his family are leading Carlists is something entirely new and slightly amazing.

Benjamin Duke, who is far too sound an American business man not to thoroughly investigate the financial, moral, and social standing of any suitor for his daughter's hand before giving his sanction to a marriage, will do well to inquire whether Don Ludovico has any actual right to the designation of "prince." In order to have any right to bear the title as a Spanish citizen he must obtain a patent to that effect from the royal department of heraldry at Madrid, or else he must obtain a similar document bearing the signature of the king of Italy, from the state department known as the consulta heraldica at Rome.

Without either or these he cannot use the title in either Spain or Italy, the two countries with which his family has associated, while, of course, no other foreign court would recognize the title, unless it were guaranteed by the crown of Spain or of Italy.

Certain branches of the Pignatellis, but not all, have obtained the right from the consulta heraldica at Rome, and there is no mention made of that branch to which Don Ludovico belongs as having obtained it. In that event he would have no right even to the title of prince.

He is only very moderately well off, for his father, Don Luigi, has little or nothing, while his mother is equally badly off. She is an Englishwoman of the name of Cavendish, a thirtieth cousin (about) of the Duke of Devonshire. She was born shortly after her mother's divorce from her father, her mother (a sister of Horace Rumbold, English ex-ambassador) marrying, en secondes noces, Count Gaston de la Rochefoucauld, who owns the pretty villa La Rochefoucauld at Biarritz.

Prince Pignatelli's American friends, who in writing their letters are particularly careful to crave that their names and addresses should not be printed, complain that I have assailed the prince by "innuendo." It seems to me that the statements I have made above are frank and outspoken enough in all conscience.

I have been fortunate enough by means of my letters to prevent many a so-called international alliance, which would certainly have proved unfortunate, by ursing the parents of the girl or the relatives of a woman, if a widow, to make a thorough investigation of the foreign suitor's status and antecedents, placing at their disposal whatever knowledge I might possess and which has sometimes been of an exhaustive nature, as I am endowed with a somewhat systematic memory.

I would merely conclude this letter by urging upon Benjamin Duke, before giving his consent to the marriage of his daughter, to ascertain from perfectly independent parties the names of the principal clubs to which the aspirant for his daughter's hand belongs, in Madrid, in Paris, in London, and in Rome. They would prove instructive.

They might also give food for reflection to some of those leading clubs that have accorded to Don Ludovico hospitality while in this country.

A LINE-O'-TYPE OR TWO.

That Distortunate Dawg.

Frequently upon my arrival into town
Hon. boys to-kick my dog were practiced.
No differentiation that to be my miserable hound;
I say, Hon. boys, kindry desist.

KIKKIMORA BORO.

A YEAR ago yesterday the maximum temperature was 60 and the minimum 36, as against 29 and 20 this year. But what of it?—as Æneas remarked to Dido.

AT the first regular meeting of the Eye Fee Li Keli Brotherhood a large number of candidates were considered, and the following officers elected:

Supreme Exalted Physician—Dr. Evans.
Illustrious Toastmaster—J. U. H.
Grand Patient—Us.

After the Supreme Exalted Physician had prescribed a month on the Italian Riviera for the Grand Patient the brotherhood adjourned to the nearest Pierian spring.

NOT RAPPING ROBERT.

[From an interview with Mr Galsworthy.]

"I have read one of Mr. Herrick's novels and I find it interesting. It is in the ethics of authorship to refrain from speaking of one's contemporaries, so I cannot comment upon either American or English authors—that is, unless they are dead."

WEST Side fans have organized a club, dues 25 cents a month. At the end of the season the pot will be awarded to the reporter who does not use the word "pastime" more than twice in reporting a game.

OTHER JUDICIAL TEMPERAMENTS.

Polonius,	Pontius Pilate,
Daniel Lambert,	Pantagruel,
Mr. Peckniff,	Louis XVIII.,
Peter Grosscup,	Falstaff,
Sam Raymond,	Baby Bliss,
Jos Sedley,	Dickens' Fat Boy.

ONE line of a poem called "A Suffrage Baby" runs: "They say my milk's in politics." It is, baby. Also in the drayma uplift, and other fields of activity.

Important Announcement.

"The Tabloid Theater" will begin existence in this department of the uplift in the m. or l. near future. Plans, patronesses, directors, and so on will be announced later; we now have only space to mention the imminence of the project and to add that Prof. Reinhardt is designing for us a number of simple but fearless drops. Perhaps we should further add that this enterprise is not designed to conflict with Mr. Maurice Browne's "Little Theater," which is on a much larger scale. Plays to be performed in the Tabloid Theater must not exceed 400 words.

WE are no longer dependent on Germany for potash, but how about the supply of perlmutter?

THE UNCONVENTIONAL B. B. S.

[From the La Grange, Ind., Standard.]

The bridegroom was dressed in blue black serge with a tie to match the delicate blue messaline gown worn by the bride. Her dress was trimmed with bead ornament, fringe and braid, also satin ribbon at the waist line, with large bows and sash. The dressmaking was done by Mrs. Emma Messler.

"TO celebrate the coming of spring," begins a notice from the City club. A bit premature, don't you think?

Still, It Wasn't Nice of Maude to Bet We Couldn't.

Sir: Can't you put some heading over this to make it funny enough? I told Maude you could. C. D.

CHANGING the subject abruptly, Miss Emma Wascher is a shampoo artist in Rogers Park and Harry Bangs has a tin shop in Waukegan.

TOOK 'EM OFF TOO SOON.

[From the Chicago Journal.]

Thirty cars of the Chicago Railways company and thirty-three of the Northwestern Elevated company were found so cold between March 6 and March 10 that suits have been recommended by Dr. Young.

TWELVE men with twelve good eyes and twelve glass eyes had a banquet in Muncie last night. "Drink to me only with thine eyes," and I will be half-shot.

THE MERCY TRIAL, PEMMICANIZED

"Where did you get that hat?" J. J. M.

THEY understand the distinction abroad. The letterhead of a Glasgow firm of solicitors mentions "New York and the United States."

WITH PINK POLKA DOTS?

[From the Des Moines News.]

Lost—A trained wampus. Return to Pat Griffin, care Berchel Bar; $10 reward.

LIFE'S LITTLE IRRITATIONS.

G. L. V.: "To arrive home in a friend's motor and have none of the neighbors see you."

A. I. T.: "While you're on your feet will you run upstairs and get my slippers?"

SIGN on Milwaukee avenue: "Prices on furniture smashed to pieces." Anticipating May 1.

The Golden Wedding Muse.

[F. M. Coard in the Jacksonville Journal.]

Fifty years is a long time
To walk together hand in hand,
And still when we stop to think
It seems but a span—
It's only occasionally a family
Celebrates the golden age,
But this is a rarer case, the father
And two sons register on the golden page
The rising sun of coming springtime
Soon lighted up the day,
Flowers scattered along the roadside
Made it more cheery all the way;
The rose with its perfume and beauty
Sometimes has its piercing thorn,
The family or individual who has not
Is unknown and yet unborn.

NOT THE LEAST OF ITS ATTRACTIONS.

Sir: Anyhow, the little girlie with the box of chocolates, each wrapped in a crackly paper, couldn't disturb us a bit when we viewed "Sumurun." Bring on more pantomimes. K.

THE o. f. man who calls them "palace cars" stopped off at St. Paul last Monday en route from Alberta to Ohio.

PROBLEM OF CONDUCT NO. 762.

Sir: Coming into Chicago a traveler stood looking wistfully in at the door of the crowded dining car. The conductor of the c. d. c. approached the traveler l. w. i. a. t. d. and remarked, "All full." If so, why did not some one rise and give the man a seat? F.

CHINA'S Mrs. Pankhurst is Yik Yug Ying, which wouldn't be a bad Suff yell.

THE OLD FARM AIN'T WHAT IT WAS.

[From the Greenville, Mich., Call.]

Wanted—Gentleman to assist with light work on farm, pleasant locality, short hours, no milking or chores, no lost time for attendance upon circus, county fair and farmer's clubs, privilege of parlor on Sunday, use of horse when wanted, or will procure auto if preferred, wages to suit, money no object, must have man.

Why Housewives Go Insane.

"Can I see the lady of the house?"

"I tank not. She taking a bath. But I go see."

THE top of the morning to Mr. Nicewinter of Spokane. Everybody is talking about him.

IT MAY HAVE REMINDED HER OF AN OLD FRIEND.

Sir: I dictated a little stuff for the Line to my typist and she shed tears. What the deuce am I to deduce, and what do I do then? W. H.

"MISS MERCY Collapses in Court."—Headline.

Sometimes it IS strained.

LIFE'S LITTLE JOYS.

M. W. A.: "To find for the first time in ten years that your bank statement balances with your check book." [Obviously a lady.]

"PRECEPT upon precept; line upon line, line upon line; here a little, and there a little."—Isaiah, xxviii., 10.

THAT man was cut out for a colyum conductor. B. L. T.

The Friend of the People.

NO "L" EXTENSIONS.

Chicago, March 20.—[To the Friend of the People.]—Will you please inform me whether the Humboldt branch of the Metropolitan Elevated railroad will be extended west of the Lawndale station, and when; or if the Oak Park branch of the Lake Street Elevated will run near Division street, west of Fortieth avenue? A. K.

It is our understanding that there will be no further extensions of the elevated roads for the present.

APPLICATION FOR PARENTS' PENSION.

Chicago, March 20.—[To the Friend of the People.]—Kindly let me know if I am eligible to the widows' pension fund or who to apply to. My husband died eleven years ago, leaving me penniless with three little children, the oldest a boy of 4 and a girl of 2, and another little girl came three months after his death. I have worked hard all these years trying to keep a home for my little ones, and now the long years of hard work and privation are telling on me, and my health is getting very poor, and I am not able to work as I used to. If I could get a little help for a few years, until my children would be able to help me, I would appreciate it very much. ANOTHER WIDOW.

According to the new law for the Juvenile court governing parent's pensions, all persons desiring to make application for a pension must apply in person at the Juvenile court, 771 Ewing street, which will in turn have the case investigated, so as to determine whether or not the person applying is worthy of said pension.

HE IS NOT A CITIZEN.

Chicago, March 20.—[To the Friend of the People.]—A person took out his intention paper under the old naturalization law, and lives in this country seven years without filing his application for citizen paper. Can he take a trip to Europe without forfeiting his right to file the application for final papers six months after coming back?

2. Could he translate his first name into a corresponding English name without a legal motion? CONSTANT READER.

1. The second or final papers of naturalization must be taken out not less than two or more than seven years after the date of declaration of intention. If he delays longer than seven years the applicant must, as we understand it, file a new declaration and wait at least two years before applying for the final papers. He is not a citizen until he has his final papers.
2. Yes.

SECOND MARRIAGE REVOKES WILL.

Chicago, March 16.—[To the Friend of the People.]—Kindly inform me whether a second wife, upon the death of her husband, will be entitled to one-third of all property, providing a will has been made before second marriage, leaving property to children by former wife. A CONSTANT READER.

The second marriage revokes the husband's will. A second wife takes one-third of the personal property left by her husband and dower (one-third interest for life) in his real estate. TRIBUNE LAW DEPARTMENT.

BASIS OF TAXATION.

Chicago, March 21.—[To the Friend of the People.]—The board of assessors have taken one-third of the valuation of my property and assessed same $5.04 for this year's taxes. Previous years the assessment has been placed on one-fifth of the valuation. I understand the one-fifth valuation was permitted by law, but do not know by what authority the property is assessed for one-third the valuation this year. This valuation is general in Chicago. Kindly inform me in regard to this. H. A. S.

The division has been by thirds for several years.

TAXES NOW DUE.

Chicago, March 19.—[To the Friend of the People.]—I own some unimproved property in Chicago, but as yet have not received taxes for same. Should I go to the city hall to inquire about them or will they be sent out? A SOUTH SIDER.

The county is not obliged to send you a tax notice. If it does it is only through courtesy. All taxes are due Jan. 1 and become delinquent May 1. Property owners are supposed to know this. Go to the County building, Clark street side.

SERVING NOTICE ON TENANT.

Chicago, March 3.—[To the Friend of the People.]—1. Kindly inform me how a landlord's notice should be served on a tenant. Should it be served the day before rent is due, or, if served the day after rent is due and paid, how much time is allowed.

2. Is notice legal if not signed on the back? READER.

1. If you refer to a five days' notice which the landlord serves to put the tenant out of possession, the notice should be served by reading the notice and handing a copy of it to the tenant. The notice may be served any time when the rent is due.

2. It is impossible to tell what you mean without seeing the notice form. All that is necessary is that the notice show that it comes from the landlord and is clear in its terms. TRIBUNE LAW DEPARTMENT.

NORTH FORTIETH AVENUE LINE.

Chicago, March 19.—[To the Friend of the People.]—Kindly let us know when North Fortieth avenue car line will be extended to Peterson avenue. LEESLEY BROS.

The Chicago Railways company begs to state that the extension of the Fortieth avenue car line is not contemplated. CHICAGO RAILWAYS COMPANY.

A SEVENTY-FOURTH STREET LINE.

Chicago, March 20.—[To the Friend of the People.]—Kindly get a little authentic information as to a street car line in Seventy-fourth street, from Stony Island to Western avenue. I have heard rumors that it is to be built this year, also that there is no chance of it ever being built, though it is sadly needed. JOHN H. DARCY, 7334 Carpenter street.

The Chicago City Railway company has recently made application to the city council for an ordinance authorizing the construction of street railway tracks on Eggleston avenue from Seventy-fifth to Seventy-fourth street and west on Seventy-fourth street to Ashland avenue. If this authority is granted by the city council the extension will be built this year. CHICAGO CITY RAILWAY COMPANY.

VOICE OF THE PEOPLE.

RECALL PINCHOT AND WILEY.

Chicago, March 22.—[Editor of The Tribune.]—Pinchot, Wiley—who's next? Landis or Loeb! They are equally guilty as Pinchot or Wiley in fearlessly and honestly serving the people. Gifford Pinchot, fired, vindicated; Dr. Wiley, vindicated, diplomatically fired—i. e., by conditions being created which hampered and annoyed him in the discharge of his duties, which forced his resignation.

More Pinchots and more Wileys are needed today in both political and business life. Men of integrity and courage to sustain it. Men who unselfishly sacrificed personal interest to protect the people when duty called. The country can ill afford to lose the services of such men. The people can "recall" these men by nominating in June a man who would no doubt place Mr. Pinchot at the head of the interior department and make Dr. Wiley the real, bona fide head of the pure food department. JAY APTHORP.

PHYSICAL VALUATION OF RAILROADS.

Champaign, Ill., March 21.—[Editor of The Tribune.]—The one plank in the La Follette platform, "The reasonable valuation of the physical property of all railroads," and allowing them to pay good interest on this amount, squeezing out $71,672,000,000 of water, or more than 70 per cent excess charges every year, is alone worth more to the public than all legislation by all legislators of all parties in all time. If La Follette never does another thing, never adds another plank, and could accomplish this he will have procured the best piece of financial legislation ever accomplished by any man. This would necessarily include a 100 to 400 per cent reduction on cost of express and mail service and give us parcels post. This is a problem that can be solved—a lion that can be caged. We hear much about regulation and suppression of trusts, but have yet to hear of any one outlining a definite, specific, worked out plan to remedy the evil.

We had a prescription given us the remedy to be taken with a big stick, twelve years ago, but instead of killing it does not even hurt, but rather is an incubator—food on which they fatten. How would it do after twelve years' trial and ignominious failure, instead of trying our case before a jury and judge with an attorney chosen by the enemy, to change and use Lincoln's way: "Our cause must be intrusted to and conducted by its own undoubted friends, whose hands are free and whose hearts are in the work"? "Let you who think it is wrong quit voting with those who think it is right." A man or party acceptable to trusts should not suit the plain people. They should not lock arms at the polls. The lion and the lamb should cease to lie down together, the lamb always on the inside. F. B. VENNUM.

DEMOCRACY AND SOCIALISM.

Chicago, March 18.—[Editor of The Tribune.]—Your editorial this morning under the caption "Socialistic" is exceedingly pertinent. In some of my public utterances recently I have advocated strongly the initiative and referendum and other governmental expedients to secure a more direct expression of popular government. On the other hand, I have repudiated socialism as a working theory of society.

Without doubt the whole drift of social thinking today is in the direction of an enlarging democracy. I question if the phenomenal spread of socialism has not been due to the democratic elements with which it has affiliated, but which do not constitute or distinguish socialism, rather than to any popular belief in the validity of the socialistic theory.

To confound these democratic elements which are asserting themselves everywhere with a purely economic theory which proposes the entire reorganization of the industrial system as outlined in socialism expresses a gross misconception of Socialism on the one hand and of democracy on the other. INGRAM E. BILL.

GIVE THE PEOPLE A CHANCE.

Mahomet, Ill., March 21.—[Editor of The Tribune.]—There are a great many reasons for not wanting T. R. for president again, and a good many of them are about as sensible as this one. Some one had a long piece in the paper that all amounted to this: It isn't right to put the same man in for president so many times when there are plenty of men that can do it just as well. We might say that Jack Johnson has no right to be champion so long as there are plenty just as good men in the world as Jack, but we mustn't tell Jack that or he might want us to prove it. If left to the people they may make a mistake once and put in the wrong fellow, but they are not apt to repeat the dose and then beg for the third; not unless the majority of the people have gone "bughouse." Give the people a chance to say who they want for the big job, and "dear old Teddy" will be there with his fighting harness on. B. F. RAYBURN.

MR. WILSON AND FOREIGN BORN CITIZENS.

Chicago, March 22.—[Editor of The Tribune.]—Referring to the letter of Mr. Woodrow Wilson to N. L. Piotrowski, city attorney of Chicago, I would say: The explanation and excuses given in the letter in question I am sure will not satisfy the "multitude of men of the lower class from the south of Italy," as Mr. Wilson calls them in his history of the United States. No amount of explanation can, but a humble apology from Mr. Wilson may help some.

The insults to the Italians, Poles, and Hungarians which appear in Mr. Wilson's history of the United States is set out in very plain language, free from any ambiguity whatsoever and not set out "on so condensed a scale" as stated in his letter to Mr. Piotrowski.

Of course, it is understood that the said history was written when Mr. Wilson did not have any idea of a possible presidential candidacy and perhaps he now sees the gravity of his mistake, particularly at a time when he needs the political support of the "low Italians" of southern Italy and of those of the "meaner sort" from Hungary and Poland. JOHN DE GRAZIA,
An Italian from southern Italy.

WANTS ROOSEVELT AND LA FOLLETTE.

McHenry, Ill., March 20.—[Editor of The Tribune.]—In my opinion La Follette is the greatest man in America today—the most fearless, conscientious statesman since Lincoln. Not the shadow of a doubt can be cast on his character and integrity of purpose, and his statesmanship is constructive. He symbolizes the spirit of progress—a spirit that never halts, regardless of the calamity howlers. He is our twentieth century, typical American—a master in service. He fought the battles of the people when some present day progressives were coddling special privilege. In view of his peerless record, I wonder at the lukewarmness with which our progressive papers champion his cause.

But if it is shown by facts his value isn't sufficiently known to the masses to insure his election as president, now that Roosevelt has pledged his loyalty to the progressive principle, let us pull together and elect Roosevelt president and La Follette vice president. While this isn't a one man's country, nor dependent upon the wisdom or virtues of any individual, still I would support the above ticket. Some may say La Follette is too big for vice president. Not if fate calls him there to fulfill the mission of progress. Too long already have we belittled the office, and Sherman is the result. To the man who seeks the glory of country and not self the one honor is as great as the other. The man makes the job and not the job the man. Would Roosevelt be Roosevelt today if he hadn't taken a chance at the vice presidency? REV. ARTHUR MCHENRY.

SHOWS INSIDE OF "BIG BUSINESS"

Former Head of Old Chicago Gas Company Gives Views on Trusts and Tariff.

BOOK A REMARKABLE ONE

Charles Norman Fay Defends the Tactics of Many Large Corporations.

BY JEANNETTE L. GILDER.

A big book in many ways is "Big Business and Government" by Charles Norman Fay. Mr. Fay formerly lived in Chicago and was identified with corporation interests in that city. He draws much of his material from his experiences in gas and other companies there.

It may be of interest to note that Mr. Fay is a brother of Mrs. Theodore Thomas and was one of the earlier supporters of the orchestra and other musical activities in Chicago.

While Mr. Fay's subject is big, the book is not, but it is big enough for Mr. Fay to say all that he wants to say at the present time on this subject. The book will be published in the course of a week or so by Moffatt Yard & Co., who have been kind enough to send me advance sheets. After graduating from Harvard Mr. Fay was exceedingly active in what is called "big business." He began his career in one of the leading banks in Michigan and was summoned from there to Chicago to become the head of the Chicago Bell Telephone company, which, under his management, was the largest telephone company in the world.

Familiar with Big Business.

After his withdrawal from this concern he was made president of the Chicago gas trust and also of the Chicago Arc Light consolidation until its merger with the Edison company. After that he was engaged in the manufacturing of typewriters and, as if that were not enough, he financed the Natural Gas company, which brought gas from Indiana to Chicago.

All of this will show that Mr. Fay knows what he is writing about when he writes of "Big Business." A book could not be much more timely than this, as it is mainly devoted to subjects which are just now agitating the public.

Mr. Fay thinks the crest of the wave of popular hostility to big business, as such, has passed and the public mind apparently is turning from destructive to constructive consideration of what our scribes love to call "The Problem of the Trusts."

Forcing Monopolies to Buy.

He then goes on to give the story of the big business he has learned from personal experience with short studies of a few typical trusts.

Though much is said of the "irresistible power of the great combinations," Mr. Fay believes they are in fact no stronger in fighting value than their strongest unit, and what is worse they cannot afford to use their strength if tackled in the right way.

"Given a competitor," says Mr. Fay, "with knowledge and capital enough to build a new unit as modern and efficient as the best of the old ones, with nerve and brains enough to offer the lowest prices in the widest field, not suffering himself to be bottled up in one corner of it—such a man, without doing much losing business himself, can damage his big competitor beyond belief. One of two things is bound to happen; either he will be allowed to take such business as he can handle at a fairly profitable price—which will stop the price cutting—or the big fellow will buy him out at such a 'nuisance value' as he has been able to establish."

Cites the Telephone Company.

There are, Mr. Fay thinks, a few natural monopolies, advantageous to all concerned, and therefore sure to persist as such. The Chicago Telephone company he considers was one of these. He says:

I was the representative of the Bell Telephone interests at Chicago from 1879 to 1887, substantially the first eight years of commercial development of that then new and wonderful invention. From 1879 to 1881 there was keen competition with the Edison telephones operated by the Western Union Telegraph, until the Bell patents prevailed in the United States courts, after which the Edison exchanges everywhere were merged into the Bell system.

But the fight was long enough to demonstrate that there were seldom two successful exchanges in the same town. One or the other forged ahead in service and number of subscribers connected; and the rival exchange, even though charging less for service, lost subscribers and faded away into desuetude.

The reason was simple—all the large houses had to pay for the larger exchange anyhow; and there was then no sense in paying for the smaller, which consisted mainly of duplicates, as far as important connections were concerned. In short, it was, and is, to every one's interest to be in the same telephone system; the ideal service being that which Mr. Vail, now president of the Bell Telephone and Western Union both, openly proposes—one combining all telephone and telegraph users in the land without exception under one operative control—an absolute monopoly for the common benefit.

Increase of Rates Accepted.

When the exchanges were first consolidated in Chicago this monopoly was welcomed by the public. The two competitors had been charging during the war an annual telephone rental of $75 each. Upon combination subscribers were offered the option of the old service at old rates or the joint service of both exchanges upon one instrument at $125 per annum.

It took some time, naturally, to make the mechanical connections between the two, which was done district by district, first the outlying, then the central exchanges; the subscribers meantime waiting impatiently, eager for the broader service even at the higher price. Practically the entire body of some thousands of subscribers accepted this great raise in rates so gladly and quietly that it hardly got into the daily papers.

Doubtless, had the company waited until all mechanical connections were complete, and then notified patrons that willy-nilly after a given date the joint service would prevail at the increased rate, there would have been the devil to pay, and no pitch hot. But as the thing was done, everybody was happy, for a while.

Competition of Gas Companies.

The Chicago gas combination, the second one in which Mr. Fay was an "insider," was widely different in character and evolution from the first.

The gas business was old and open, not protected by patents like the telephone, and the Chicago field was the theater of repeated and fierce gas wars, of destructive competition, which by exhaustion of the fighters forced peace and combination.

There are several interesting lessons to be learned from the Chicago Gas history:

The first, that in businesses like gas or other manufacture requiring large investment in plant, the latter becomes a total loss, unless it can be kept in operation. The competition of a stronger concern is destructive of the entire investment. The finish of a fight between such concerns is then, almost invariably, an attempt at a sell out or a combination initiated by the weak, and not by the strong.

It is the last resort of those beaten in the struggle to save some portion of their investment, and is seldom a deliberate device of the strong for the robbery of the public. The only justification for taking in a beaten competitor is that a salvage can be made upon its property, and that it can oftimes be operated economically as part of a larger system. As a competitive factor it is already down and out.

Fights the Typewriter Trust.

"My last personal contact with a trust," says Mr. Fay, "was from the outside, as an independent bucking a combination. My experience on the inside had disgusted me with the helpless position of uncertainty, yet of responsibility, in which politics places those active in quasi-public business. I fairly longed to get into some open competitive field, where I could call my soul my own and tell people to go to my competitors or to the devil if my ways did not suit. My evil genius pitched me, rather unexpectedly, over head and ears into a man's competition, the typewriter trade, then dominated absolutely by the Union Typewriter company, known as the typewriter trust."

Weakness of Big Business.

Mr. Fay, after telling us of the strength of big business, gives us a chapter of the weakness of big business and the mischief resulting.

"It's weakness," he says, "lies in widespread, unreasoning popular hostility, and the timidity of capital. The mischief is that in blindly striking at it we hit no one so hard as ourselves." To illustrate this, he writes:

When I was president of the Chicago gas monopoly, a corporation which was daily denounced as a powerful and oppressive monopoly, anybody—especially any guttersnipe of a small politician—could walk into my office and abuse me and my company. I had to sit and take it. If I had hit the fellow, or bid my "minions" throw him out, as any self-respecting man would burn to do, the press would have denounced me as an arrogant corporation bully and my directors would have censured me for lack of self-control.

The legislature, the council, the courts, the press, the people, everybody was against the company and me as its head. The legislature attacked gas rates, the council repudiated gas franchises, the courts dissolved the corporation as a conspiracy in restraint of trade, the press spread broadcast the vileness of the corporation and of my personal character with absolute impunity. The blackmailers buzzed around the concern like horseflies.

Hold Up of Gas Company.

Where meantime was the trust's colossal power? What did it do to those upstart legislatures, councils, and courts? What official, editor, or citizen did it harm, imprison, or oppress? Whose life liberty, or pursuit of happiness did it take away? What overt or other act of any name or nature did it commit; further than in great trepidation, and under severe financial embarrassment, to continue the harmless and useful business of making and selling gas?

Its only other notable performance—and that several years later, when it became impossible to finance the rapid increase of gas plants demanded by the growth of Chicago without legalizing the company's status—was the procurement of an act of the legislature permitting the operation of the former four gas companies as one. For this act the "holdup" gang in the legislature is believed to have forced out of one of the owners of the company over $200,000, though the act conferred neither exclusive rights nor immunity from rate regulation—nothing but legal status in every way beneficial to Chicago!

Sees No Crime in Riches.

Mr. Fay admits that in standing thus, to a certain extent, for things as they are, he is espousing an unpopular cause. He says:

The socialist considers every rich man a thief and all capital a crime. Certainly the great majority of Americans so far deny these propositions. Personally, I cannot consider that instinct to be false or wrong, which, implanted by nature in the breast of every living thing, says: "That which I have created with my own brain and hand is justly mine." I cannot logically limit that instinct to those whom we classify as "the poor," and deny it to those others we call "the rich"; while, economically, its universal diffusion and operation have resulted in all the advances boasted of by civilized countries.

I have found this book as interesting as a novel, because it is brightly written, and it is based on personal experience, and it is right up to the moment.

FASCINATING AND DRAMATIC

HIDDEN HOUSE

Robina

by AMELIE RIVES
AUTHOR OF
Quick or the Dead

Marston, a New Englander of Emersonian ideals, finds himself the center of strange happenings among strange people. There is also Robina, willful and daft-like; and Moina, fine and womanly, in this remarkable study of dual personality, which for sheer power and fascination of interest holds the reader spellbound until the unusual ending.

Frontispiece in colors by Gayle Hoskins
$1.20 net. Postpaid, $1.32

ONE CONTINUOUS JOY RIDE—

From the Car Behind

By Eleanor Ingram
Colored Illustrations By James Montgomery Flagg

The speed never slackens and one turns the pages breathlessly, as thrill succeeds thrill until the final big race.

Cloth, $1.25 Net—Postpaid, $1.37

J. B. LIPPINCOTT CO. PUBLISHERS PHILADELPHIA

Beginning in the *April*

SCRIBNER

The New Serial

The Heart of the Hills

by JOHN FOX, JR.

Author of "The Trail of the Lonesome Pine" and "The Little Shepherd of Kingdom Come."

A story of vivid contrasts. The people of the Mountains are brought in contact with the people of the Blue Grass. There are dramatic action and humorous incident, sentiment and pathos, something of political turmoil. It is a story near at hand in its people and interest—a picture of modern Kentucky. Illustrations by F. C. Yohn.

Subscriptions to Scribner's may begin any time.
$3.00 a year; 25 cents a number.
CHARLES SCRIBNER'S SONS, NEW YORK.

Appleton's New Novels

The Literary Sensation of the Year in London
Five Editions in One Month

CARNIVAL

By Compton Mackenzie

"Carnival" in four weeks has taken London quite by storm. The *Pall Mall Gazette* says: "'Carnival' is one of the striking literary triumphs of the season. The study of Jenny reveals rare and penetrating insight into that baffling mystery, the heart of a girl." The *Outlook* adds: "It is marked out to be not only the leading success of its own season but to be read afterward as none but the best books are read."

Cloth, $1.30 net.

A Fiction Achievement

THE DEPARTMENT STORE

By Margarete Bohme

A vast throbbing drama revealing the modern department store in all its intricate details. An epic as broad in its sweep as some of Zola's powerful novels, and far more human.

Cloth, $1.30 net.

John Rawn is a novel you cannot sidestep if it once gets in your way.—*Boston Globe*

JOHN RAWN

A Novel by Emerson Hough

Author of *The Mississippi Bubble, 54-40 or Fight, Etc., Etc.*

"It is a progressive novel—one of the little voices of the era. You would better read it, for it will teach you something." —*Cleveland Plain Dealer*

* * *

"*John Rawn* is a book that you cannot sidestep if it once gets in your way. Its pages are packed with vivid pictures and wise commentaries. Between its covers the conflicting currents of temporary life are seen winding to their inevitable destination." —*Boston Globe*

* * *

"You will remember that the great force toward cleaning up the slaughter houses was furnished by Sinclair's *Jungle*. It may be that this great disclosure in *John Rawn* of the selfishness of the rich and the poverty of the poor may hold the solution of the problem which is now the most gigantic one in the world."—*Dr. Harvey W. Wiley*

HON. JOHN A. DIX
Governor of New York
John Rawn is a remarkably strong story, dealing with the big questions of the day in a vigorous manner. It is a book that will attract attention and excite discussion. The characters are well drawn and the story moves along broad lines and with absorbing interest to a highly dramatic climax.

HON. ALBERT J. BEVERIDGE
Former U. S. Senator from Indiana
John Rawn is a remarkable book—the strongest thing Emerson Hough has written. Also, it has in it the material for an admirable play, and I suggest to you that it be dramatized.

GEN. THEO. A. BINGHAM
Former Police Commissioner of N. Y. City
I have read *John Rawn* with absorbing interest. It is an exceedingly clever and unusual story.
It vividly presents conditions of the present day, from one point of view, and not only will it appeal strongly to thinking men and women, but it will also set men and women to thinking—which is the need of the times, and all that the country needs to be safe.

HON. NORRIS BROWN
U. S. Senator from Nebraska
I have read *John Rawn* with absorbing interest. It is a remarkable story and presents with great force and strength civic subjects of national significance and importance. It ought to be read by every thinking man and woman in the country.

HON. COE I. CRAWFORD
U. S. Senator from South Dakota
John Rawn is a story of the time. It deals graphically with one of the great problems now in the crucible in America. The preceding generation destroyed chattel slavery. This generation must destroy special privilege and monopoly. A book like *John Rawn*, by Emerson Hough, enables us to discover the wrongs. The people must find the remedy.

HON. JOHN SHARP WILLIAMS
U. S. Senator from Mississippi
The picture of unscrupulous industrialism in *John Rawn* is remarkably graphic; the book is a very interesting one, especially at this time, when questions of that sort are of an absorbing importance.

HON. EMIL SEIDEL
Mayor of Milwaukee, Wis.
While the characters depicted in *John Rawn* frequently appear distorted, the story is replete with interesting situations. The writer has successfully interjected much sound philosophy, and the reader can not fail to derive some benefit, whatever his views may be.

HON. WILLIAM S. GAYNOR
Mayor of New York City
I have read *John Rawn*. It is certainly an interesting book from beginning to end. The striking fact with which it ends, namely, the murder of Halsey by the people of the factory, whom he had always fought for and defended, is lamentable, but real life to-day furnishes such object lessons, the same as history does, from the beginning. But it is to be hoped that the time will come when the people will be able to see who their true friends are. Now they run off with any demagogue scamp who comes along.

HON. WESLEY L. JONES
U. S. Senator from Washington
John Rawn, Prominent Citizen, by Emerson Hough, is a book of vital interest not only as it portrays the individual, but also as it affects our individual life. If it shall in any way check our insane efforts to secure money and industrial power, regardless of human rights and interests, it will have served a good purpose.

HON. JOHN BURKE
Governor of North Dakota
Though *John Rawn* is egotistical and selfish almost beyond belief, no one can read the book and escape the conclusion that he has his counterpart in every-day life in the big business of the world. It is the John Rawns who keep the divorce mills grinding, who separate and keep apart capital and labor, causing unrest and a gradual drift toward socialism in the country.

HON. EDWIN L. NORRIS
Governor of Montana
In *John Rawn* Emerson Hough deals with a problem that is engaging the best thought of the nation to-day: the question of control of natural resources that belong to the whole people. He arouses the reader's indignation by the many situations in which the unscrupulousness of Rawn, who represents the power of greedy wealth, is brutally evident. Mr. Hough has the faculty of making flesh and blood people of his characters, and there is no lagging of interest as the development of the story proceeds.

HON. GIFFORD PINCHOT
Former Chief of Forestry Service
I am glad to be quoted as believing that in *John Rawn* Emerson Hough has drawn one of the most striking pictures I have ever seen of the withering effect the abnormal love of money may have on a man who sees life wholly from his own standpoint. The time is passing when men of the John Rawn type can fill the place, or do the harm, John Rawn did. It is of the first importance for our people to decide how far the possessor of wealth may control the use of it against the public good. I congratulate you and Mr. Hough on his work.

DR. HARVEY W. WILEY
Chief Chemist of the Dept. of Agriculture
John Rawn is a readable book, well written, on a live theme, and with a well-constructed story. Perhaps it may be the best representation of the great problem facing the American people which has yet been made. You will remember that the great force toward cleaning up the slaughter houses was furnished by Sinclair's *Jungle*. It may be that this great disclosure of the selfishness of the rich and the poverty of the poor may hold the solution of the problem which is now the most gigantic one in the world.

HON. GEORGE E. CHAMBERLAIN
U. S. Senator from Oregon
I have read *John Rawn* with intense interest. There are many John Rawns in our country to-day—men who are absolutely without heart, and who take advantage of every opportunity for their own enrichment.
The book is a strong one, and I hope its publication will serve a useful purpose.

MISS IDA M. TARBELL
Associate Editor American Magazine
I read *John Rawn* because it interested me. It is a grim and impressive picture. There is no getting around it that *John Rawn* has a tremendous amount of truth in it.

HON. WILLIAM KENT
U. S. Congressman from California
I have read *John Rawn* with interest. It is a book of great sociological value, showing just how cruel and sordid a dishonest man might be when inspired by the ideal of measuring success in terms of money, and, through money, power over other men. I believe *John Rawn* has great value as being a contribution to the literature of modern finance and denatured and dehumanized morality.

Illustrated by Bracker. At all Booksellers. Price, $1.25 Net

INDIANAPOLIS: THE BOBBS-MERRILL COMPANY, PUBLISHERS: NEW YORK

LADY ELEANOR

LAWBREAKER

By ROBERT BARR

"Lady Eleanor" is something more than a well written story. Under this title Mr. Barr has invaded the gay, brilliant, fascinating eighteenth century; guided by the discriminating sense of our twentieth century, he has made a safe course through the social mire of that immoral age and brought us back a charming little record of love and sacrifice.

With unerring instinct the writer has chosen as the scene of his operations a region illuminated by the personality of a character who is in himself a source of perennial interest—Richard Brinsley Sheridan. While the character of the great playwright is skillfully subordinated, yet the pleasant intimacy between him and the characters of the narrative adds immeasurably to the fascination of a story which is intrinsically one of the most delightful and refreshing love tales of the day.

$1.00 Net *At All Booksellers*

LOVE IN A MASK

By BALZAC

"It is a tale of a woman's strange purpose, carried out in defiance to conventions, and leading her from a rooted distrust of men and a hatred of marriage to a complete surrender to a great love."—Buffalo Express.

$1.00 Net *At All Booksellers*

Betty Moore's Journal

By MABEL D. CARRY

"It is not fiction. It's a study as to woman's meaning, power, duty and as to the failure of too many of our modern women to suffice unto their meaning, power, duty. We pronounce it worthy of any one's reading on account of those same pleas we've named, and of the warm, sane, simple way in which the pleas are made."—Chicago Inter Ocean.

$1.00 Net *At All Booksellers*

RAND McNALLY & CO., Publishers
CHICAGO NEW YORK LOS ANGELES

Ready Today NEW BOOKS *Ready Today*

Lost Farm Camp

By HARRY HERBERT KNIBBS

An exhilarating story of the pine woods of Maine, where a young man from the city finds adventure, red-blooded life, and—"Swickey."
Illustrated. $1.25 net; postpaid $1.36.

Lee The American

By GAMALIEL BRADFORD, Jr.

A brilliantly searching and sympathetic study of the great Southern leader, Robert E. Lee, written with a breadth, understanding and eloquence that will carry conviction to every reader. *Illus. $2.50 net. Postpaid $2.68.*

Miss John Bull

By YOSHIO MARKINO

"We all know how charming the halting English can be of a foreigner who happens to be a delightful conversationalist. Charming in precisely the same way is the writing of Mr. Markino. . . . The illustrations in color are exquisite. . . . but it is the twenty pages of sketches that form the triumph of the book."—*London Athenæum.*
Illustrated by the author. $1.50 net. Postpaid $1.62.

Freight Classification

By J. F. STROMBECK

The author has had considerable practical experience in handling freight rates and in this study shows how the economic laws apply to the classification of freight. *$1.00 net. Postpaid $1.10*

Boston HOUGHTON MIFFLIN COMPANY New York

The Morris Circulating Library

104 South Wabash Avenue

Two cents a day per volume. No deposit required where references are given.

The book you want—when you want—as long as you want it.

OPEN EVENING

SUBSCRIBE FOR THE TRIBUNE. ADVERTISE IN THE TRIBUNE.

Society, Meetings & Entertainments.

Bridal Party Chosen for Waters-Francis Wedding.

THE young people chosen by Miss Leila Waters, daughter of the Rev. Dr. and Mrs. Waters, 2001 Prairie avenue, and Thomas Francis of St. Louis, son of the former governor and Mrs. D. R. Francis of Missouri, who will be married at 4:30 o'clock on the afternoon of Tuesday, April 16, include Miss Margaret Billings, who will be the maid of honor; Miss Edith Bellas and Miss Marjorie Wilson of Chicago, Miss Gertrude Jewett of New York, and Miss Laura Perry of St. Louis, who will be the bridemaids; David R. Francis Jr., who will be the best man, and Charles Perry and Norton Blackman of St. Louis, and Glen H. Holloway and William Otis Waters Jr. of Chicago, the ushers.

Mr. and Mrs. Richard Fitzgerald of the Virginia hotel announce the engagement of their daughter, Gertrude, to J. E. Baum Jr. of Omaha, Neb.

Mr. and Mrs. John Estcourt Earle of Hinsdale announce the engagement of their daughter, Myra, to John Scott Childs, son of Robert A. Childs of Hinsdale.

Mrs. James M. Reddy, 3913 Grand boulevard, announces the engagement of her daughter, Grace, to Dr. Edward F. Garraghan, son of Mrs. Gilbert Garraghan, 3802 Grand boulevard.

Mr. and Mrs. Charles F. Judd, 5243 Kenmore avenue, announce the engagement of their daughter, Charlotte, to James Parke Gillespie, son of Mr. and Mrs. T. A. Gillespie of Orange, N. J.

Mrs. Frederick Klein, 5414 Magnolia avenue, and Mrs. Walter Frederick Klein of 5461 Wayne avenue, Edgewater, have issued invitations for a luncheon and bridge to be given at 1 o'clock on Thursday, March 28, at the residence of the former.

Mrs. Laurin H. Turner, 4923 Washington avenue, who has been spending the winter with her daughter, Mrs. Charles D. W. Halsey of Montclair, N. J., has returned home.

Mrs. John G. Miller, who has been spending the winter at Palm Beach, Fla., will return April 1.

Brieux's "Blanchette," the play to be presented by the Comédie Parisienne March 25, will be read by M. Ernest Sicard at noon today in Fullerton hall at the free public reading of the Alliance Française.

The marriage of Miss Lucile Matthews, daughter of Mr. and Mrs. William Matthews of 1425 Pratt boulevard, to Harold G. Bordwell will take place at the residence of the bride's parents on Wednesday evening, April 10, at 8 o'clock. The bride will be attended by her sister, Miss Gladys Matthews, as maid of honor.

The bridemaids will be Miss Edna Stoddard, cousin of the bride, and Miss Vivian Frisbie. Little Mary Leyns will be ring bearer. Roderick Classen will serve as best man. The Rev. J. Stewart Ainslee of the North Shore Congregational church will officiate. A reception will follow the service. Several prenuptial entertainments have been arranged for the bride.

* *

Tobin Tells How Youth Is Ruined.

Why many boys and girls make mistakes early in life and go to ruin was explained by Edward J. Tobin, county superintendent of schools, at the dedication of the Thornton township high school at Harvey yesterday. The building cost $200,000 and will have an attendance of 800 pupils. Dr. Tobin's subject was "The Place of the High School in Education." He said:

"Many boys do not have a taste for higher mathematics and the sciences, while they have industry, judgment, and mechanical ability. Many girls do not like the higher studies and have no desire to enter the teaching profession.

"Such boys and girls are not attracted by the course offered by our high schools, and consequently do not attend them, but too often drift into employments which are temporary with small pay and no opportunity. After a year or two they often become disgusted, lose heart, and give up in despair.

"It is from this class of youths that so many of our thugs, holdup youths, and immoral women are recruited. For the safety of society, for the welfare of the nation, for the protection of the home, the school system must develop schools of trades, schools of agriculture, so that these boys and girls who have a taste for the work and a desire to become proficient may learn."

* *

Count von Bernstorff Comes Today.

Count von Bernstorff, the German ambassador, will arrive in Chicago today. Tomorrow he will take part in two important German functions, the laying of the corner stone of the German hospital at Grant place and Hamilton court and the memorial meeting of the Goethe Monument association in the auditorium theater.

The laying of the corner stone of the German hospital will take place at 11 o'clock tomorrow morning. Besides the ambassador Mayor Harrison and William H. Rehm, president of the hospital board, will speak. The Chicago Singverein, with William Boeppler as conductor, will sing. The officers of the German hospital board are William Rehm, president; R. E. Schmidt, vice president; Gustav F. Fischer, secretary, and William A. Birk, treasurer.

The memorial meeting of the monument association will take place in the afternoon at 2:45 o'clock. This meeting is preparatory to the erection of the Goethe monument in Lincoln park. Count von Bernstorff, who is honorary president of the organization, will preside, and Dr. Emil G. Hirsch will be one of the principal speakers. A German program, with Goethe as the principal theme, will be given by the Thomas orchestra.

* *

Carnegie Art Jury Named.

John W. Beatty, director of fine arts of the Carnegie institute, Pittsburgh, announces that the following painters have been elected to serve on the international jury, which will meet in Pittsburgh on April 4 for the accepting of paintings and the awarding of honors for the sixteenth annual exhibition:

John W. Alexander, New York.
William M. Chase, New York.
Charles H. Davis, Mystic, Conn.
Sir Alfred East, London.
Ben Foster, New York.
William L. Lathrop, New Hope, Pa.
Henri Eugene Le Sidaner, France.
W. Elmer Schofield, Philadelphia.
Gardner Symons, Brooklyn.
Edmund C. Tarbell, Boston.

Mr. Beatty will be the president of the jury of award.

The jury will award three medals of honor: A medal of the first class, carrying with it a prize of $1,500; a medal of the second class, carrying with it a prize of $1,000, and a medal of the third class, carrying with it a prize of $500.

* *

College Men Are Valued at $15 Per.

College men graduating from western universities are worth at least $15 a week, according to Charles F. Thwing, president of the Western Reserve university, who was in Chicago yesterday.

"An educator in the east recently placed the value of eastern graduates at $6 a week," said President Thwing. "My experience is that western graduates can command at least $9 more than that. The late R. T. Crane was of a somewhat opposite opinion as to the money value of a college education, but I think his was an eccentric and superficial view."

Dr. Thwing spoke in the evening before the alumni of Western Reserve university at a dinner at the Hotel Sherman. His subject was "Recent Advancement at Western Reserve University."

* *

Oak Park Club Women Nominate.

Nominations of candidates for offices of the West End Catholic Woman's club of Oak Park were made yesterday in Kenilworth hall, Oak Park, where preparations for the annual election of April 12 were completed. There will be no opposition to the nominees, who are: For president, Mrs. T. J. Sullivan; for first vice president, Mrs. D. R. McAuley; for second vice president, Mrs. C. P. Dungan; for treasurer, Mrs. Edward F. Honkamp; for recording secretary, Mrs. Joseph Barden; for corresponding secretary, Mrs. W. J. Ford; for financial secretary, Mrs. Frank J. Hurley.

* *

Milwaukee Newspaper Men Coming.

Fifty members of the Milwaukee Press club will arrive in Chicago on a special car over the Northwestern this evening to be guests of the Press Club of Chicago at a joint smoker.

MRS. GEORGE SCHAEFER

Mrs. George Schaefer is a recent bride, her marriage having taken place at the Zion Lutheran church, Ninety-first street and Superior avenue, on Saturday last. The ceremony was performed by the Rev. Frederick Werhahn, pastor of the church. Mrs. Schaefer was Miss Lucia Gosewisch, daughter of Mr. and Mrs. E. H. Gosewisch.

Mrs. McCormick Tells How to Dress Small Girl.

MRS. HAROLD F. McCORMICK, whose active interest in things civic, dramatic, musical, and social does not keep her from being one of the most devoted of mothers, has contributed an article to the current issue of Dress, a New York fashion magazine, on "How to Dress a Small Girl."

Mrs. McCormick, who was Miss Edith Rockefeller and whose name therefore combines two of the great American fortunes, believes in simplicity of dress for the small girl and practices this theory in the costuming of her own small daughter, Muriel. Here are a few of the opinions she hurls at mothers in general:

The child's health and comfort should be thought of first.

Practical clothes always should be selected.

In design follow the prevailing style, adapting it to the type of the child, its lines and coloring.

Nothing is in poorer taste than to dress a child beyond the means of the parents. It shows a false understanding of life on the part of the parents and it teaches the child to overvalue the importance of dress.

I believe a child's own taste should be consulted in the selecting of clothes as soon as she shows an interest in them.

One can never make a mistake in selecting simple lines.

Mrs. McCormick goes further into the subject, declaring the mother, whether rich or poor, has the whole field of dress to choose from, since there always is an appropriate thing in dress for the small girl, and, fortunately, the "appropriate can be artistic but doesn't need to be expensive." In fact, sometimes it must not be expensive. How shall a mother choose?

"I should say," writes Mrs. McCormick, "that there are certain rules by which she can be guided which hold whether the pocketbook be very full or nearly empty. This being the case, selecting and making gowns can be done correctly without requiring more time than is needed in an intelligent and purposeful consideration. The child's health and comfort should be thought of first. For a child's comfort nothing should be tight or binding, restricting the free use of the arms or any part of the body.

"Practical clothes always should be selected. When I say 'practical' I do not mean 'practical' according to the fads of a mother. No—for I have seen pretty children made to look so ridiculous in this way that they have become self-conscious and shy as a result. I mean practical in selecting materials which wear well, which can be cleaned nicely, which keep their form, and in which a child is free at work or at play."

"Summing it up, one never can make a mistake in selecting simple lines. Simple lines are the height of good taste, just as quiet colors are the height of refinement. Study never to make a child conspicuous. Good materials, simple lines, and becoming colors are the keynotes of a well dressed child, and these three things it is possible for the majority to have.

"It is the complex, the showy, the extravagant that so many strive for in dress, but it is the refined, the simple, and the appropriate that we all should seek. Fineness in quality and detail count for more fundamentally than an elaboration which is in bad taste."

Mrs. McCormick first became a magazine contributor two years ago. Usually her subjects apply to the child.

* *

Judson Would Shorten School Life.

Curtailment of the present term of grammar and high school periods and earlier advent into college life was urged by Harry Pratt Judson, president of the University of Chicago, before the North Central Association of Colleges and Secondary Schools in convention at the Auditorium yesterday.

"I believe the long duration of the school year fags the child so that there is an intellectual loss," said President Judson. "My preferences would be for an elementary school of six years. The main purpose is not primarily the acquisition of knowledge.

"This should be followed by an intermediate school of three years, in which the child ought to learn how to use his mind to acquire some specific knowledge. Then, perhaps, should come a collegiate course of three years more."

The convention continues through today.

Standards for accredited secondary schools as reported by the board of inspectors were adopted at the afternoon session. The chief requirements are:

No school shall be accredited which does not require fifteen units for graduation.

A unit course of study in a secondary school is a course covering an academic year of not less than 126 minute hours of classroom work.

Minimum scholastic attainments of all secondary school teachers of academic subjects shall be equivalent to graduation from a college.

Classroom instruction is limited to five periods, each to extend over at least forty minutes.

Any school having fewer than four teachers of academic subjects, exclusive of the superintendent, will be declined recognition to the list.

Schools showing a record of excessive number of pupils per teacher will be rejected. Thirty will be recognized as the maximum.

The conference will close this morning with a discussion on "College Requirements in English," to be led by Prof. James F. Hosic, Chicago, and Prof. Fred N. Scott, Michigan.

* *

Suffragets to Talk in Autos.

Mrs. Minona S. Jones and members of the Race Betterment league will distribute suffrage literature and make suffrage speeches this afternoon from four banner bedecked automobiles in the loop district. The party will leave the Hotel Sherman at 2 o'clock. Candidates indorsed by the league will be boosted by the women speakers.

Flowers & Gardening

The Tribune presents herewith the seventh article of a series on flowers (indoor and outdoor) and flower and vegetable gardening. The writer is Eben E. Rexford, whose two books on floriculture and whose work as floricultural editor of the Ladies' Home Journal have acquainted Americans with his expert knowledge of the subject. The Tribune aims to print Mr. Rexford's articles twice a week, on Wednesdays and Saturdays.

Vines for Shade.

BY EBEN E. REXFORD.

A GREAT many persons would like to grow vines for shade, but are too impatient of results to wait for some of the slow growing, hardy kinds to develop to satisfactory size, therefore they do not plant these, and the consequence is that they have nothing to give the shade which is so important a feature of summer comfort.

What these persons should select is something that will furnish shade the first season—something that can be grown from seed.

Perhaps the best annual we have for the purpose of furnishing shade, all things considered, is the wild cucumber, which is catalogued as echinocystis. It makes a wonderfully rapid growth. I have known it to climb to a height of twenty-five feet during the summer. It has pretty, bright green foliage, and about midsummer it bears a great profusion of tasselly white flowers that give the vine the appearance of being covered with frost. It is of the easiest possible culture, and I most heartily recommend it to those who like shade, do not care to wait a long time for it, and want a plant that requires the least possible amount of care to provide it. Bring the seed in contact with the soil and the vine will do the rest, if you give it something to climb by. Coarse wire netting is as good as anything you can give in the way of support, is easily put in place, and lasts for a good many years if taken down and stored in a dry place over winter. This plant needs sowing but once, for it scatters its ripened seed everywhere, and each spring you will find young plants springing up all over the grounds. The seedlings are easily transplanted when small.

The good old morning glory is one of our very best flowering vines. It has the merit of rapid growth, ability to furnish dense shade, and easy culture. It will climb to the second story if given something to twine about. Wire netting does not suit it. The best support for it is a stout cord. Never train up on twine, as so many persons do, for as it increases in size it becomes quite heavy, and when a severe wind or a heavy rain comes the strings are quite likely to be broken down by the weight of the vines. And, once down, they can not be put back in place without severe injury. Use binder twine or some equally stout cord for it to climb by. Why cord is preferable to anything else in the way of support is explained by the fact that this plant climbs spirally, and not by tendrils. It begins to bloom early in the summer, and from that time to the coming of frost it will be covered with dainty, trumpet shaped flowers of white, pink, blue, violet, and crimson. It is the best vine one can select for use about verandas and porches, and for training up about doors and windows, because of its cleanliness. It will do well in almost any soil.

The flowering bean is a very pretty vine for use about the veranda or porch, where a height of only eight or ten feet is desired. Its scarlet flowers are as showy as those of the geranium, but it is lacking in the density of foliage which characterizes the morning glory. It is fine for covering screens. If you have a summer house to cover depend on the wild cucumber or the morning glory rather than this.

Among the perennial vines there is nothing superior to clematis flammula, a native plant, and clematis paniculata, a variety of recent introduction. Both are of rampant growth, and furnish a goodly quantity of shade. Clematis flammula blooms in midsummer, but clematis paniculata does not come into flower before September as a general thing. This variety has the finest foliage and bears crops of flowers that are simply wonderful in profusion. They are of the purest white, and are borne in long panicles, and are so freely produced that they entirely cover the upper part of the vine, making it look as if snow had drifted over it. Like its relative, flammula, it is entirely hardy anywhere at the north, and is of the easiest culture. In fall both of these varieties of clematis die to the ground, but they make an early start in the spring, and often extend twenty or more feet in a season. Unlike the hybrid, large flowering varieties of this plant, they are strong and healthy, and increase in size and beauty year after year. If any reader wants a hardy perennial vine that will give flowers as well as shade, and one that pretty nearly takes care of itself after it once gets a start, I would advise this one.

Religious News.

Criticizes Sunday School Songs.

St. Louis, Mo., March 22.—[Special.]—Many popular Sunday school songs now in vogue in America are not religious because they are set to music that may be used for dancing, in the opinion of Miss Eleanor Smith of Chicago. She is here attending the fifth annual meeting of the Music Supervisors' National conference. Miss Smith has composed some music much used in public schools.

"I object to 'Bringing in the Sheaves,' 'Will There Be Any Stars in My Crown?' 'Hold the Fort,' 'Sweeping Through the Gates,' and their kind, principally on account of their music," she said. "It is 'ragtime,' and not only can be used for dancing but is used in that way.

"'Catchy' music is out of place in the Sunday school. When a song is so 'catchy' that it sticks in a boy's mind he will inevitably compose parodies of the song, and at once it loses all religious significance.

"Then there is another class of Sunday school songs that is all wrong. They are those that present fearsome and ghastly ideas. The mental pictures induced by them frighten small children. 'The Knock of the Nail-Pierced Hand,' 'Keep Me, Under the Blood,' and 'Washed in the Blood' are the only ones of that character that I can at the moment call to mind.

"The most desirable songs for the Sunday school, I find, are those taken from the standard hymnals of the churches and those tunes adapted from the English and German carols."

* *

Religious Freedom in China.

Boston, Mass., March 22.—Confirmation of a cablegram announcing that Christians are to enjoy freedom in China under the republic was received today by the American board of commissioners of foreign missions from the Rev. Harry S. Martin, the board's agent at Peking.

Shortly after the edict of abdication was announced the native pastors of the Protestant churches in Peking planned a union thanksgiving service, and four native preachers, representing Presbyterian, Methodist, and Congregational missions, called on President Yuan and invited him to be present. These native preachers were received with all the honors accorded foreign diplomats.

In the message President Yuan said the charitable and educational work done by the missions had won golden opinions from all classes of society and for the first time in Chinese history religious liberty had been established. The constitution of the Chinese republic, he assured the Christians, will remove all obstacles to the liberty of conscience.

* *

United Evangelical Conference.

Naperville, Ill., March 22.—[Special.]—The members of the United Evangelical church conference were welcomed today by the Rev. A. E. Randall, secretary of the ministerial area. Presiding Elder W. H. Fouck responded. Dr. C. A. Mock, president of Western Union college, spoke on the need of a thoroughly educated ministry today.

The Rev. W. B. Marshall was granted his credentials to unite with the Chicago association of the Congregational church. Presiding Elder J. G. Fidler of the Chicago district having completed his term of office of four years, the Rev. B. R. Schultz of Highland Park was elected as his successor.

Other presiding elders were stationed as follows: The Rev. B. R. Schultz, Chicago southern district; the Rev. E. K. Yeakel, Freeport district. The Rev. W. A. Schutte, fraternal delegate from the Evangelical association, addressed the conference regarding organic union between both bodies.

Marion Harland's Helping Hand.

Our Week-End Helping Hand.

BY MARION HARLAND.

Marion Harland is recognized by the editors of every woman's magazine in the country as the greatest authority on all matters concerning housekeeping and homemaking. If you don't know what to do in regard to any household problem write to Marion Harland, in care The Tribune, and she will gladly help you.

Will Send Gifts.

"I shall gladly send the song, 'Marguerite,' asked for by 'Katherine M.,' a few silk and velvet scraps for 'Mrs. L. E. M.,' a few pieces of medium grade music for 'Etta B.,' and an abdominal belt to anyone in need of it.

"HELEN D. A."

Will the persons indicated by the initials here set down let us know whether or not they are still wanting the gifts proffered by our big-hearted friend? We have passed over their addresses to other well wishers and suspect that they are satisfied with the result. If this be true the articles named will be held for future applicants.

* *

Never Has Had a Doll!

"I have a girl of 10 who is just 'dying to get a doll.' It is what she never had in her life. You know there are lots of kind people in the Corner who would be glad to help a poor woman in my circumstances. I hope I am not taking up too much of your valuable time, but, seeing the good you do for others, I thought you could help me and my family. My oldest boy gets $1.50 a week while learning a trade, and I am trying to send my girl of 15 to a business college. She graduated two years ago from grammar school. I have a boy of 13 who graduates this June. So you may see I have my hands full.

MRS. A. D."

I have put the case of the little girl who never had a doll in the forefront of your letter. I had not imagined there was a child in this country of whom it could be truthfully said.

The whole letter deserves the careful consideration of our Chicago constituents. There are circumstances connected with the story the publication of which is excluded by our rules. I wish our colleagues in the city would look into the case presented by the mother's letter.

* *

Will Teach Stenography.

"Will you kindly tell me how I can reach some interested boy or girl who wishes to learn stenography or typewriting? I am an expert in this line, have taught these studies successfully, and will gladly exchange my knowledge for German or French. I shall assist my pupil to a position when competent. Or perhaps some older person may be interested. I do not wish payment except in the way of exchange of studies above mentioned.

BONAVE."

Exchange of service is the only kind admitted by the rules of our order. This proposal promises well.

I shall be interested to know the result.

* *

Invalid Wants Post Cards.

"I am sick with lung trouble and have been in bed for over four months. I should like to know if there is any reader who has no use for his or her post card collection and who would pass it on to me? I shall pay postage on the cards.

HAROLD W."

A boy, with the boy's natural longing for pictures of the world beyond his horizon, intensified by confinement to the house and bed, pleads for sympathy and friendly aid. It need not be a large or valuable collection in order to please him.

There are few homes in which post cards are not preserved for some reason. Usually we think it a "pity to throw a pretty picture away," particularly when it has been sent by friend or acquaintance.

Gather them up and let the bedridden boy have them.

* *

Anxious to Get Fender.

"May I join your Corner? I have an almost new truss, thirty-eight inches, for the left side only, that I shall give.

"I should like to get a fender. If anyone has one she does not use, I should be glad to get it. I have two babies to care for and can't leave them by the fire in safety on wash days. It would be appreciated. It is badly needed.

"MRS. M."

You are hereby admitted to all the rights and privileges of the Helping Hand club. I may add, the responsibilities as well.

Each of us is pledged to watch the Corner for opportunities to "do good to communicate."

For example, the member who has a disused fender stored in her lumber room will be reminded by your letter of it and hasten to send to me for your address, just as the requests for trusses have put you in mind of the one, for which please accept our acknowledgments.

* *

Shakspeare Set Gone.

"I saw an offer of Shakspeare's works by 'Margaret H.' I have often longed for a set of his works, but have not been in a position to get it. I have nothing to offer in return now, but will keep an eye on the column every day. I shall gladly send postage or pay expressage on the set.

CATHERINE E."

I take this occasion to say—and regretfully—that the set of Shakspeare inquired for by this and other correspondents has passed out of our keeping; rather that I should regret it were the recipient of the prize less worthy of it. It could hardly have gone into a home where it would be more heartily and intelligently valued.

Woman and Her Interests.

Laura Jean Libbey's Comment and Advice.

BY LAURA JEAN LIBBEY.

Poor, Poor Woman!

"Dear Miss Libbey: As I don't know what to do, will come to you for your kind advice. I have been married twelve years and am very unhappy, as my husband is cruel, jealous, drinks, and has a bad temper. I wanted to leave him, but am afraid I could not take as good care of my two children and give them as clean and good a home as they have now. He earns $30 a week, and gives me enough to get along on, but if I leave him he said he would not give me a cent. Do you think I could get a position, not too hard, and enough pay to keep a little home up for the three of us, as I am afraid I will not live much longer if I stay with him. Am worrying myself to death. Can I take furniture when I leave him? He is always threatening to kill us, so I don't know what would be best to do. I keep my home and children clean and neat, but he always finds fault. I can never go anywhere but what he is angry and calls me terrible names in the children's presence. As they are old enough to understand it is terribly hard to keep on this way.

A. L."

The man who threatens a woman is really not worth considering. The vows of matrimony should be held sacred, but a promise to love cannot be kept when the loved one becomes brutal and abusive. No human or divine law says a wife shall live with a husband who strikes her. Before taking the step look well into your own heart and see if you are to blame in any way. Consult the Legal Aid society of Chicago, 71 West Lake street before taking any definite steps in the matter.

* *

He's Lost Interest.

"Dear Miss Libbey: I am a young man of 19. I haven't got anybody to ask for advice, so I thought I would write you. Have been keeping company with a girl my age for the past three months, when all of a sudden I lost interest in her. Now what I would like to know is this: In what way should I let this girl know that I don't intend to keep company with her any longer? I'm afraid I wouldn't like to tell her that.

A. W."

Don't call on her regularly any more. It would be much more honorable to tell her just what you have told me.

* *

Parents Want Her to Marry.

"Dear Miss Libbey: I am a young lady of 18, and am deeply in love with a young man one year my junior; we dearly love each other. My parents also like him, but want me to marry before 20, but as he is too young, they want us both to part, and for me to find a young man a few years older than he is. To part I know would break both his and my hearts, for we dearly love each other. What shall I do—part with him, or wait 'till he is old enough to marry? I have not told this young man anything, as I am waiting for your kind advice.

"BLUE EYED BLONDE."

Wait for the fellow if you love him and he is the right sort. You are too young to marry. I don't know what your parents are thinking about.

Economical Housekeeping

Creole Gumbo.

BY JANE EDDINGTON.

NEW ORLEANS, La., March 22.—It is very easy to get directions but hard to get precise recipes in this Creole country. No family buys meat unless it be a bit of ham for the sake of the flavor for the famous gumbo. One cook will say: "Take any fragments of meat you may have." Another will say the same thing with such a variation as is in "Take whatever you have" or "Make it of most everything."

Then you fry your meat in a little lard or cooking oil—a colored cook may put on company manners and say she uses butter, and you add a little flour to make a brown roux.

If it is an okra gumbo the okra is fried with the meat. If you make a gumbo filée you have a clear soup until the end, when you add the filée powder, stirring it in as though it were salt. This makes it "gooey." The green filée powder is bought of the Indians and no great amount of it is required for your soup.

After eating gumbo at restaurant, hotel, and in a real French home we decided that the description, "Take whatever you have," was followed to the letter, for we were able to pick out most of the many ingredients—oysters, shrimps, ox tail, etc. These we could see, but we had to pick out the other additions in the way of pepper and other seasonings with the help of other senses.

The dark gumbo, made with the filée powder (of course it is served with rice), is not commonly seen in any place but the south, but the okra gumbo made with chicken is more or less cosmopolitan, since the okra is to be found in most large markets during a part of the year. In the New Orleans markets quantities of it, sliced and dried, are to be seen and it is put up green in cans.

Besides the chicken gumbo and the filée gumbo there are also the crab gumbo, the oyster gumbo, etc.

Gumo Filée (from "Practical Cookery")—One pound and a half of veal brisket, one slice of ham, one onion, one pint and a half of boiling water, one tablespoonful of filée, pepper and salt. Cut the veal brisket into small pieces and fry until a delicate brown. When brown add the minced onion and ham and allow it to fry. Add the boiling water and let it boil for three hours. Season highly with pepper and salt and stir in the filée (adding more if it is not thick enough), let it come to a boil, and then remove from the fire. Serve with boiled rice.

A recipe from a famous source for "Gumbo a la Creole, ten persons," gives these directions—"Cut an old, fat chicken into small pieces; chop small four onions, place the onions in five ounces of lard and let it cook until well browned. Then put in four spoonfuls of flour and let cook five minutes. Put in half a gallon of good rich stock, add a can of tomatoes, a can of okra, season with salt, pepper and cayenne. Tie a small quantity of thyme in a bit of cloth, then add twenty-four large peeled shrimps, half a dozen hard shelled crabs and twenty-four oysters. Let the whole cook four hours on a slow fire. Serve with a spoonful of rice, boiled dry, for each person."

Lillian Russell's Beauty Secrets.

Real Beauty.

BY LILLIAN RUSSELL.

[Copyright: 1912: By Lillian Russell.]

IT is a deplorable fact that many women live for the mere pleasure of what the mighty dollar brings them. At a dinner given recently, where only women attended, one of these guests stated frankly and daringly that the dollar mark was her emblem and that money was her god.

I had admired that woman as a beauty, for she has all the beauty of physique required to make one of God's best servants. She is what the world calls charitable. But she declared that she only gave where it gave pleasure to herself; that she never bothered to look deep enough into the needs of the poor to find out where it was best to give, but that she gave just as she fancied the situation.

Of course she has a rich husband and does not love him in the least sense of the word. But as she said, she does admire him for the money making qualities he has and for his liberality. She confessed that she had jilted a man whom she really loved for the rich man. She decided that she preferred money to love.

There is a woman that at a glance is beautiful, her outlines are really lovely, face and figure answer all rules of beauty, and yet there are but few people who will say that she is a beauty.

Dressmakers rave over her way of wearing gowns, and there ends her beauty—a lay figure for a costumer. No heart, no magnetism. What that woman lacks is human kindness. All of her servants and people who serve her in any capacity loathe her. Any ordinary person who casually looks at her remarks at her haughty, self-satisfied look. Women detest her and she wonders why. Asks if they are jealous of her. No, there are few women who would exchange places with her.

Real women with hearts (and there are millions of them) find love enough to fill their lives—love of home, parents, husband, and children.

The experience of love is necessary to complete a woman; the woman who passes it by for money has other gods than one. And the beauty that God gave her will pass away from her with the passing of all human sympathy and love. Selfishness will set its stamp upon her appearance as well as her soul. When she passes on to the age of loneliness she will look back and curse the day that she was so wrapped up in herself and her selfish desires that she refused love and children.

Remember: Experiences are sent us to cleanse our souls. We must consider them as such and accept the inevitable.

* *

Lillian Russell's Answers.

ANXIOUS: If you will write me again, inclosing a self-addressed stamped envelope, I shall be glad to send you the formula for a hand whitener.

MRS. L. E. W. B.: You can buy cocoa butter at any drug store.

Little Quips and Quirks.

Free Lunch Cookery.

BY RICHARD HENRY LITTLE.

WRITERS on eats and eating use up many pages of the magazines telling where the most delicious eats of all kinds are to be found and how they are prepared. Yet nothing whatever has been said concerning the vital questions of where the best free lunch is found and how the dainty and delicious viands found on the free lunch counter may be prepared for a few little copper cents on the top of one's own gas burner in one's own hall bedroom, provided, of course, a blanket is hung over the transom and the keyhole in the door neatly plugged, landladies being of a most suspicious disposition.

One of the staple foods on the free lunch counter is boiled ham. Often have I walked over to the north side and traveled weary blocks with a light heart in order to get to Dutch Mike's, where the best boiled ham on any free lunch counter in America is served. Big Jim, a large, fat, saddle colored man of Abyssinian descent, boils the ham himself. He puts it in a wash boiler and sets it on the fire and boils it for three hours. Then he takes the ham out and pours sherry over it and puts it in the oven, where it is baked for an hour and a half.

Then it is taken out and laid on the free lunch counter, and big Jim cuts off slices so daintily that you can hold them over a newspaper and read right through them without the slightest difficulty.

If you use this recipe it would be advisable to call in one of the other boarders whom you feel you can trust. You will need him to hold the other end of the wash boiler when you are cooking the ham over the gas jet. And don't forget the sherry. But remember that the sherry is to pour over the ham.

Some boarders to whom I have given this recipe have often reported to me that the ham was not as delicious tasting as I have assured them it would be, but upon investigation I have invariably discovered that they drank the sherry instead of abluting the ham with it.

And who of us free lunchers who delight in good eats will ever forget Slim Bill's redhots? Slim is the hot dog chef in a barroom away out on South State street, but it is worth walking out there to taste his wonderful redhots. Besides in walking one saves the nickel and can spend it for beer and eat redhots proudly and not be obliged to keep a furtive eye on Biff Peters, the barkeep, who always uses the ice pick to hint to the free lunchers that they have eaten all they want.

Slim won't tell just how he prepares his redhots, but after much watching we discovered the secret. He takes the dainty sausages and after drawing and singeing them he cuts off their necks and breaks the wings and

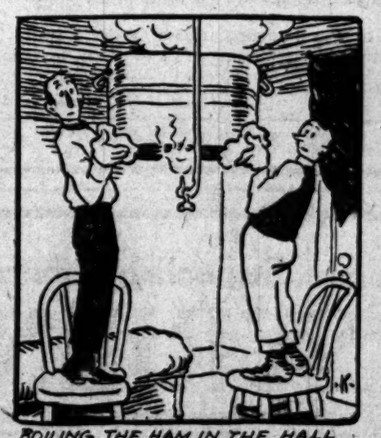

BOILING THE HAM IN THE HALL BEDROOM

crushes in the breastbones with the bung starter. Then he puts in the stuffing and ties the redhots neatly together with twine and plunges them into hot water and cooks them over a hot fire for thirty minutes.

When taking redhots home be sure and stab them with a penknife and put them out of their misery before taking them up to the hall bedroom. Otherwise their continual barking through the night is liable to call the attention of the landlady to the fact that you are going to have food for breakfast.

One of the most tempting dishes on the free lunch table is potatoes au onions. The best potatoes au onions I have found are at a quiet little saloon away over in Halsted street. The man who owns this place prepares the free lunch with loving care with his own hands. First he takes the potatoes and threatens them with a large knife. Next he removes their jackets and puts them in boiling water.

When cooked sufficiently but not so soft as to lose their shape—a common fault nowadays—he slices them, and then with even more solicitude he slices up a few large Spanish onions. Ah! I have often seen him with such tender solicitude cutting up the onions. He has looked up at such times and with the tears streaming down his great honest face has told me how he hated to cause the good onions pain, but he had to slice them or else his customers would stand around and eat them like Ben Davis apples.

Next, the onions and the potatoes are put all together in a big pan, and then, after being cut again, are shuffled and the vinegar and oil poured over them.

Now then, to prepare the big dish of potatoes au onions for the free lunch table. A large, white platter is employed. The surface of this is neatly covered with a fine layer of plaster of paris or cement and the onions and potatoes immediately laid on. This insures that the dish will never be empty, as the bottom layer of potatoes and onions is held by the plaster of paris or the cement tight to the dish. This clever plan is in use in many boarding houses and is rapidly gaining great popularity.

Boiled cabbage is a most succulent dish and is to be found on almost every free lunch counter, and will make an attractive dish for free lunch cookery in the home. The only trouble with cabbage, especially when it is prepared over the gas jet in the hall bedroom, is that it is one of our very noisiest vegetables. It is very hard, however, to cook cabbage without some rude person in the next block sending in a riot call to the police. I have found that it is next to impossible to cook cabbage over the gas jet in a boarding house.

Landladies can smell cabbage cooking for the most astonishing distances. Their noses are extremely acute and seem to be especially keen in regard to cabbage. I recall that one day I took advantage of my landlady's absence from the house on a shopping tour, and putting a small piece of cabbage in my baking pan, held it over the gas jet. It was not five minutes before my landlady called up the house and sent Mignonette, the human dishwasher, up to my room to say that bitterly did she rue the day she had admitted me to her home. She had smelled the cabbage from the restaurant counter in the basement of a State street department store over a mile away.

Long experience in many boarding houses where I have carried on free lunch cookery has enabled me to make a table giving the distance at which landladies can smell various foods cooking over the gas jet. Of course, some landladies have colds now and then, and lose for a time their acuteness of smell, and others know when boarders are cooking in their rooms by intuition, but, as a general rule, it may be safely set down that landladies will smell food being cooked over the gas jet in a bedroom at the following distances:

Frying ham	100 feet	Coffee	70 feet
Scrambled eggs	50 feet	Frying onion	2,000 yards
Toasted cheese	750 yards	Boiled cabbage	23 miles
Boiled eggs	10 feet		

It will be observed from this table that onions and cabbage are the hardest things to cook without the fear of a raid. Putting cayenne pepper in the keyhole so that anybody sniffing around it from the outside will not be able to distinguish the incense of frying cabbage from eau de cologne for the next three hours sometimes proves efficacious, but when we tried this simple plan the landlady raised our rent and kept our trunk.

BUSINESS, COMMERCIAL AND FINANCIAL SECTION

Hand.

some reason. Usually we o throw a pretty picture when it has been sent by nce.

and let the bedridden boy

* *

to Get Fender.

Corner? I have an almost ght inches, for the left side ve.

get a fender. If anyone has , I should be glad to get it. to care for and can't leave safety on wash days. It d. It is badly needed. "Mrs. M."

admitted to all the rights Helping Hand club. I may ties as well.

ged to watch the Corner for good to communicate." member who has a disused r lumber room will be re- er of it and hasten to send ss, just as the requests for ou in mind of the one, for our acknowledgments.

* *

are Set Gone.

Shakspeare's works by 'Mar- ten longed for a set of his been in a position to get to offer in return now, but the column every day. I stage or pay expressage on CATHERINE E."

n to say—and regretfully— speare inquired for by this ients has passed out of our t I should regret it were prize less worthy of it. It one into a home where it lly and intelligently valued.

ests.

Russell's

uty Secrets.

l Beauty.

IAN RUSSELL.

12: By Lillian Russell.]

le fact that many women ere pleasure of what the prings them. At a dinner where only women attend- guests stated frankly and lar mark was her emblem her god.

t woman as a beauty, for y of physique required to est servants. She is what ritable. But she declared where it gave pleasure to er bothered to look deep s of the poor to find out e give, but that she gave e situation.

a rich husband and does least sense of the word. does admire him for the ies he has and for his sed that she had jilted a loved for the rich man. preferred money to love.

that at a glance is beau- really lovely, face and of beauty, and yet there o will say that she is a

ver her way of wearing her beauty—a lay figure art, no magnetism. What uman kindness. All of le who serve her in any ny ordinary person who remarks at her haughty, men detest her and she they are jealous of her. en who would exchange

earts (and there are love enough to fill their rents, husband, and chil-

e is necessary to com- man who passes it by ods than one. And the er will pass away from f all human sympathy ill set its stamp upon s her soul. When she loneliness she will look hat she was so wrapped selfish desires that she n.

es are sent us to nust consider them as itable.

*

l's Answers.

I write me again, in- stamped envelope. I ou the formula for a

can buy cocoa butter

zhen, after being cut the vinegar and oil

big dish of potatoes ch table. A large, The surface of this fine layer of plaster onions and potatoes is insures that the as the bottom layer held by the plaster t to the dish. This ny boarding houses at popularity.

succulent dish and every free lunch attractive dish for home. The only ally when it is pre- he hall bedroom, is noisiest vegetables. cook cabbage with- next block sending I have found that ok cabbage over the

bbage cooking for nces. Their noses em to be especially landlady's absence g tour, and putting ny baking pan, hall s not five minutes up the house and dishwasher, up to ly did she rue the her home. Rise from the remnant a State street de- away.

boarding houses lunch cookery has iving the distaste ell various foods Of course, some nd then, and low smell, and others ing in their rooms al rule, it may be es will smell food t in a bedroom at

.....	W feet
onion....	2,400 yards
cabbage.....	22 miles

this table that hardest things to raid. Putting so that anybody tside will not be e of frying cab- r the next three acious, but when landlady raised

SPRING BUSINESS LOOMS UP LARGE

R. G. Dun & Co. Say in Review More Favorable Conditions Brighten Outlook.

BANK EXCHANGES GAIN.

New Demands on Chief Industries Equal Expectations; Merchandise Dealings Normal.

Dun's Review, published today by R. G. Dun & Co., will say:

"The more favorable conditions prepondderate and the immediate outlook brightens with returning spring. Bank exchanges reflect extending activity, commercial defaults are normal, and money is in wider use and firmer. The renewed storms here and in the west were temporary interruptions which mainly affected transportation and outdoor work. Seasonable demand in the leading retail lines was delayed but absorption of the necessaries reached adequate proportions.

"Dealings in wholesale merchandise maintained a gratifying volume, there being a rush of late purchases to various points. Construction now is under less embargo from snow and cold and increasing effort appears in starting up new undertakings assuring sustained employment and heavy investment of capital.

"New demands in the principal industries equal expectation. In iron and steel the contracts are notably heavy for basic and structural material and are steady for rails, plates, merchant shapes, cars, and other equipment. Additional capacity in the Caluset district became effective.

Mills' Output Compares Favorably.

"Outputs of the furnaces, rolling mills, forges, and car shops compare quite favorably with three months ago, and complaints increase as to difficulty in getting necessary cars. In other branches of manufacture the indications testify to progression, orders coming in more numerously in metal, brass, electric, wood, and leather working. Stocks of finished products in first hands are unusually low.

"This situation makes an encouraging factor in the markets for raw materials, prices of which exhibit rising trend, particularly the minor metals, lumber, and hides. Planing mill operations reflect improving demands for both local and outside consumption and other building stuff begins to move freely. Stocks of iron ore at South Chicago and Gary require early replenishment. Demands upon the mines include substantial increase over this time last year and prices favor buyers.

"Despite the inclement weather the jobbing markets have been fairly well attended by outside buyers. Satisfactory selections were made of textiles, millinery, footwear, clothing, men's furnishings, dry goods, knit goods, leather novelties, housefurnishing goods, and food products. Mail and road orders included wider variety in spring and summer lines, and mercantile collections were fair.

"Bank clearings, $294,053,648, exceed those of corresponding week in 1911 by 12.7 per cent, and compare with $230,465,077 in 1910.

"Failures reported in the Chicago district number 24, against 22 last week, 18 in 1911, and 24 in 1910. Those with liabilities over $5,000 number 4, against 5 last week, 8 in 1911, and 10 in 1910."

Bradstreet's Weekly Report.

NEW YORK, March 22.—Bradstreet's tomorrow will say:

"Though adverse weather conditions in various parts of the country tend to make for more or less irregularity in trade, merchandise continues to move from first hands in good volume.

"Dry goods and coal remain in the forefront as regards activity. In the dry goods line advances in several kinds of goods have been made by the mills. Leather is not especially active, but prospects bearing on the future are good, and prices are expected to advance. It must not be overlooked that sections of the country, catering to the coal mining regions, are inclined to go slow in making purchases pending clearer views as to the outcome of discussions over wage scales.

"Business failures in the United States for the week ending March 21 were 252, against 241 last week, 233 in the like week of 1911, 231 in 1910, 226 in 1909, and 286 in 1908. Business failures in Canada number 37, which compares with 25 last week, and 34 in the like week of last year."

MINORITY WOOL TARIFF BILL INTRODUCED IN THE HOUSE.

Customs Reduced and Made Specific and Grades Reclassified According to Report Made by Board.

Washington, D. C., March 22.—Republican members of the ways and means committee today introduced a minority bill revising the woolen schedule of the present tariff law in accordance with their interpretation of the report of the tariff board.

The bill would reduce the duties on wool and manufactures of wool about 40 per cent. It would reclassify the grades of wool according to the recommendation of the tariff board and duties would be made specific as in the present Payne-Aldrich act.

The bill was introduced by Representative Payne of New York, former Republican leader of the house, after it had been offered in a meeting of the ways and means committee, as a substitute for the Democratic bill introduced yesterday, which would place an ad valorem duty of 20 per cent on raw wool. The committee by a strict party vote ordered the Underwood bill favorably reported.

Under the Payne bill the equivalent ad valorem duty would be about 35 per cent on raw wool, as compared with 20 per cent in the Underwood bill.

POSTAL SAVINGS IN ILLINOIS.

Deposits of $1,130,000 Divided Among 13,000 Persons in State—Third in Record for Nation.

Washington, D. C., March 22.—[Special.]—On Jan. 31, 1912, there were 268 postal savings depositories in operation in Illinois, with deposits amounting to $1,130,000.

This amount was deposited by 13,000 depositors, or an average of $82 per depositor. As compared with number of depositors and amount on deposit with other states, Illinois ranks third in number of accounts remaining open January 31, while it ranks third in total amount remaining on deposit.

THE DAY IN CONGRESS.

SENATE.

In session 2 p. m. Senator Smoot introduced bill for consolidation of all federal health agencies into the United States public health service. A resolution of regret at the resignation of Dr. Wiley, offered by Senator Martine, was objected to by Senator Gallinger. Foreign relations committee reported favorably treaty bill. Adjourned at 4:37 p. m. until 2 p. m. Monday.

HOUSE.

Met at noon. Considered resolution calling on secretary of war for the number of Apache Indians, prisoners of war at Fort Sill, Okla. Representative Palmer of Pennsylvania made an unsuccessful attempt to discharge the Indian affairs committee from further consideration. Adjourned out of respect to the memory of Representative Foster of Vermont at 1 o'clock until noon Monday.

BANK CLEARINGS OF THE WEEK.

Bradstreet's bank clearings report for the week ending March 21 shows an aggregate of $3,295,005,000, as against $3,102,023,000 last week and $2,826,042,000 in the corresponding week last year. The following is a list of the cities:

		Per cent. Inc.	Dec.
New York	$1,922,635,000	20.5	....
Chicago	294,961,000	30.0	....
Boston	184,885,000	21.3	....
Philadelphia	167,726,000	19.5	....
St. Louis	75,853,000	.5	....
Kansas City	45,781,000	....	5.7
Pittsburgh	51,782,000	2.7	....
San Francisco	32,280,000	3.4	....
Baltimore	32,761,000	6.2	....
Cincinnati	29,249,000	17.0	....
Minneapolis	18,281,000	7.7	....
New Orleans	19,478,000	5.7	....
Cleveland	18,767,000	18.6	....
Detroit	20,138,000	12.0	....
Los Angeles	22,483,000	24.6	....
Omaha	15,163,000	....	4.3
Milwaukee	14,740,000	12.9	....
Louisville	14,021,000	4.2	....
Atlanta	12,522,000	21.2	....
Portland, Ore.	14,587,000	24.7	....
Seattle	11,211,000	....	2.0
St. Paul	12,372,000	9.9	....
Buffalo	9,047,000	.4	....
Denver	8,799,000	6.6	....
Indianapolis	7,655,000	....	4.9
Providence	7,708,000	13.2	....
Richmond	7,703,000	3.1	....
Washington, D. C.	7,823,000	16.3	....
Memphis	7,822,000	24.8	....
St. Joseph	6,841,000	....	18.5
Salt Lake City	8,252,000	30.5	....
Fort Worth	6,023,000	3.3	....
Albany	4,760,000	....	10.4
Columbus	6,216,000	14.6	....
Savannah	5,466,000	58.8	....
Toledo	6,726,000	44.3	....
Nashville	5,389,000	38.0	....
Hartford	4,404,000	4.3	....
Spokane, Wash.	4,136,000	....	1.9
Tacoma	3,222,000	13.9	....
Des Moines	4,004,000	3.3	....
Rochester	4,167,000	28.3	....
Duluth	2,567,000	....	.5
Macon	4,113,000	32.8	....
Oakland, Cal.	3,569,000	24.6	....
Norfolk	3,042,000	....	4.9
Wichita	3,144,000	.5	....
Peoria	3,463,000	9.4	....
New Haven	3,196,000	31.6	....
Jacksonville, Fla.	3,525,000	....	....
Scranton	2,795,000	....	....
Grand Rapids	2,926,000	11.9	....
Birmingham	3,214,000	32.5	....
Sioux City	2,871,000	7.4	....
Augusta, Ga.	1,839,000	....	21.8
Syracuse	2,361,000	4.6	....
York, Pa.	970,000	10.0	....
Evansville	2,280,000	....	11.4
Worcester	2,491,000	12.5	....
Springfield, Mass.	2,673,000	36.9	....
Dayton	2,035,000	1.4	....
Okla. homa	1,979,000	....	20.6
Portland, Me.	2,112,000	17.5	....
Chattanooga	2,251,000	22.9	....
Little Rock	1,961,000	10.2	....
Charleston, S. C.	2,074,000	23.6	....
Wheeling, W. Va.	2,258,000	39.7	....
Knoxville	2,076,000	12.9	....
San Diego, Cal.	2,445,000	67.1	....
Lincoln	1,277,000	....	10.6
Reading, Pa.	1,607,000	16.1	....
Topeka	1,535,000	....	1.4
Wilmington, Del.	1,547,000	1.9	....
Davenport	1,411,000	7.9	....
Sacramento, Cal.	1,562,000	13.6	....
Mobile	1,418,000	7.5	....
Wilkesbarre	1,361,000	5.0	....
Cedar Rapids, Ia.	1,417,000	26.2	....
Akron	1,797,000	108.2	....
Youngstown	2,188,000	113.1	....
Waterloo, Ia.	1,302,000	11.8	....
Fall River	1,235,000	....	3.3
Canton, O.	1,368,000	38.3	....
Springfield, Ill.	1,419,000	32.4	....
Fort Wayne	975,000	5.7	....
New Bedford	978,000	....	3.2
Helena	892,000	....	5.6
Lexington	1,240,000	14.7	....
Columbia, S. C.	942,000	7.8	....
Erie, Pa.	903,000	19.4	....
Stockton, Cal.	681,000	16.0	....
Boise, Idaho	668,000	....	....
Rockford, Ill.	824,000	....	7.7
Muskogee, Okla.	705,000	3.7	....
Kalamazoo, Mich.	788,000	28.7	....
Quincy, Ill.	757,000	16.2	....
Bloomington, Ill.	823,000	21.2	....
Tulsa, Okla.	600,000	1.1	....
Ogden, Utah	561,000	11.9	....
Lowell	577,000	14.9	....
Chester, Pa.	460,000	8.9	....
Springfield, O.	521,000	10.1	....
South Bend, Ind.	491,000	....	4.1
Binghamton	609,000	24.0	....
Sioux Falls, S. D.	536,000	....	7.6
Jackson, Miss.	494,000	8.0	....
Decatur, Ill.	613,000	31.5	....
Mansfield, O.	422,000	27.8	....
Fargo, N. D.	562,000	63.2	....
Fremont, Neb.	240,000	....	2.4
Vicksburg, Miss.	321,000	29.4	....
Jacksonville, Ill.	295,000	....	13.4
*Houston	40,922,000	65.7	....
*Galveston	17,700,000	29.0	....

*Not included in totals because containing other items than clearings.

SUGAR TRUST AND BEET FOLK HAND IN GLOVE, IS THE CLAIM.

Contracts Whereby the American Refining Company Was to Control the Vegetable Output Read to Jury.

New York, March 22.—At the trial today of John E. Parsons, Washington B. Thomas, and other directors of the American Sugar Refining company, who are charged with conspiracy in violation of the Sherman anti-trust law, evidence tending to show how the company controlled most of the sugar refining business in the country was introduced.

District Attorney Wise read to the jury contracts made between the American Sugar Refining company and the American Beet Sugar company whereby the refining company was to control the output. The refining company owned 29 per cent of the beet company stock.

Charles T. Schoen of Media, Pa., was called to the stand by Wise to disprove the statement that Adolph Segal practically owned all the stock and bonds of the Pennsylvania Sugar Refining company. Schoen said he owned several bonds in the company and was a minority stockholder.

Altogether, announced Wise, there were thirty stockholders and bondholders in the company.

CHICAGO TO HAVE NEW BANK.

Austin National, North Park and Chicago Avenues, Applies to Controller of Currency.

Washington, D. C., March 22.—[Special.]—The controller of the currency today received an application to organize the Austin National bank, northwest corner of North Park and Chicago avenues, Chicago, Ill., with a capital of $50,000, F. E. Pray, correspondent, 231 North Central avenue; L. Nissen, M. J. Collins, P. Junkersfeld, and W. F. Bies were organizers. The First National bank of Mazon, Ill., also applied for a charter, with a capital of $35,000. F. H. Clapp, correspondent, Mazon, Ill. A. J. Campbell, H. Preston, F. A. Murray, W. E. Davies, and I. N. Misener, organizers. The new bank will succeed the Peoples bank of Mazon.

MORE CONSULAR BILL DEBATES.

Further Arguments for Change in Service Arranged to Meet Pleas of Business League.

Washington, D. C., March 22.—[Special.]—Further arguments for a reorganization of the diplomatic and consular service on a merit basis will be heard next Wednesday by the house committee on foreign affairs. This hearing was arranged by Representative Foss of Illinois for the special benefit of Secretary A. A. Burnham and other officers of the National Business league, which favors the Nelson-Foss bill in preference to the Sulzer bill.

Gets Verdict for Cutting Ears.

George T. Harr, 716 Wellington street, a veterinary surgeon, who sued Mrs. Mary Weston, 4236 Clifton avenue, for $12 for trimming her pet dog's ears, was given judgment for that amount by Municipal Judge Fake.

BUTTER CONCERN BUYS PLANT HERE

Dairy Farm Products Company Gets Jelke Site for Big Establishment.

MICHIGAN AVENUE DEAL.

Property at Southeast Corner of Forty-seventh Street Sold for $36,000.

The Dairy Farm Products company is the purchaser of the old plant of the John F. Jelke company on Union street, near Grand avenue, and plans to convert it into the largest butter making establishment in this country, with a capacity of 100,000 pounds a day.

The concern, which makes process butter, has five plants now in operation in Owosso, Mich.; Kenton, O.; Rockford, Elgin, and Chicago. It being the purpose to abandon the latter with the opening of the new plant here. The deal was negotiated directly by W. S. Moore, general manager of the dairy company, with the Jelke company.

Michigan Avenue Site Sold.

Samuel Kohn has purchased from George Karnes and others the property at the southeast corner of Michigan avenue and Forty-seventh street for $36,000. It fronts 100 feet on the avenue and 161 feet on Forty-seventh street, making the sale at the rate of $360 a front foot for the Michigan avenue frontage.

It is the purpose of Mr. Kohn to improve with a building containing stores and offices on the Forty-seventh street frontage, with a six apartment building in the rear fronting on Michigan avenue, the total cost of the improvements to be around $100,000. The northeast corner of the two streets is now being improved with a store and office building.

The business property at the southwest corner of North Clark street and Fullerton avenue has been sold by Oliver L. Watson to Frank Parisek. The lot fronts 132 feet on Clark street and 71 on Fullerton and is improved with a row of one story stores with two stories at the corner and office on the second floor.

There are six stores in the building, and while the consideration is nominal, subject to an incumbrance of $20,000, it is said the property has been held at about $90,000.

School Acquires Property.

The Chicago Latin School for Girls has acquired by quitclaim from Herbert N. Rose and wife the property at the southwest corner of Scone and Scott streets, 87x122 feet, for $20,500. The lot will be improved with a school building, the institution renting space for the present school for girls. The institution conducts a school for boys on Division street.

John Shank has sold to Harmon Davenport an undivided one-half interest in the property at the southeast corner of Thirty-fifth street and Forest avenue, 132x429 feet, the deed reciting a consideration of $10,000, the transfer being subject to an incumbrance of $20,000.

Belfeld, Hirsch & Co. have sold to Jacob Hirschkowitz the two story building with 73x120 feet of ground containing stories and lodge hall on West North avenue, 50 feet east of Homan avenue. A nominal consideration is given, but the actual price is said to be $35,000, the property bearing an incumbrance of $17,000.

Deals in Flat Property.

Sidney C. Edenburg has sold for Frank Rodinovich to Isaac and Julius Preshling the property at the northeast corner of Forty-eight and Austin avenues for $18,000.

Albert Fuchs, owner of the Chateau apartments, at Sheridan road and Halsted street, plans the construction of an eighteen apartment building on Sheridan road, just west of the Chateau, to cost about $75,000. The plans are being prepared by Architect William Klewer, who will also prepare the plans for a forty-eight apartment building which Mr. Fuchs will later build on Grace street, to cost around $150,000.

Paul C. Loeber & Co. have leased for the Pugh Terminal Warehouse company to the Chicago Folding Box company space in the Pugh terminal warehouse building on East Illinois street, at a term rent of $30,000.

McGuire & Orr has sold the attractive home of Morits W. Boehm at Riviera for $21,000. It is located at Roger Williams avenue and Rice street, and the lot is large and attractively landscaped. Mr. Goss of the Glencoe office of the firm made the sale.

Real Estate Transfers.

ROGERS PARK.

Bosworth-av., 141 s of Pratt, w f, 46½x124, March 18 [Martin J. O'Malley to M. E. McCormick] 1

Same ppty., March 21 [M. E. McCormick to Catherine O'Malley] 1

Bosworth-av., 284 s of Albion, w f, 33x124, March 7 [George E. Hawkins to Emma P. Merz] 10

Bryan-av., 169 e of Clark-st., n f, 30x100, incumb. $3,000, March 20 [Emma K. Koehler to Walter M. O'Leary] 7,200

Sheridan-rd., s e cor. Pratt-av., w f, 50x125, March 20 [Thurston B. Swanson to William H. Moor] 62,000

LAKE VIEW.

Balmoral-av., 256 w of Southport, n f, 25x125, incumb. 5,600, March 21 [Louis Alters to Max M. Grossman et al.] 5,600

Berry-st., s w cor. Oakley, s f, 33x124, March 18 [Oscar D. Conklin to Sven E. Peterson] 1

Castlewood-av., 450 e of Sheridan-rd., n f, 50x114, March 6 [James I. Morrall to Zela Kesenic] 1

George-st., 252 e of Mildred-av., s f, 37½x124, March 21 [Ernst F. C. Marks to Melinda Henry, Fond du Lac, Wis.] 10

Gravenscraft-ter., 450 n of Cornelia-pl., n e f, 25x125, March 20 [George Allgaier to Johann Bubzer] 1,800

Lawrence-av., s e cor. Oakley, n f, 50x122, and o. p., Feb. 7 [Jos. Walsh, tr., et al. to Richard E. Walsh, Boston, Mass.] 1

Lincoln-av., 157 s e of Wilson, w f, 30x125, March 5 [Elise C. W. Klene to Antonino Lamia] 6,300

Southport-av., 30 s of Addison-st., e f, 100x123, Feb. 24 [Alex. L. F. Ellert to Hakon D. Vognild] 1

Southport-av., 160 n of Francis-st., w f, 37½x125, March 21 [Katherina Slober to Esri W. Chamberlin] 2,000

Hampden-ct., 175 s e of Wrightwood-av., e f, 25x140 und. ½ int., Oct. 20, 1910 [Mark Sulkier (guardian) to Ella Eiel Derdiger] 1

Lease—March 9, 1912: Clark-st., n w cor. Halsted, w f, 166x179, triangular shape [Frederick W. Spelz to Julius J. Cohen]. Term 99 years, com. March 1, 1910; rent $3,000 annually first five years, $5,000 annually remaining ninety-four years; lessee to pay all taxes in addition; lessee to erect a building to cost at least $50,000, to be ready Dec. 1, 1912; buildings to lessor at end of term without compensation .....

JEFFERSON.

Averse-av., 241 n of Wrightwood, w f, 25x125, incumb. $1,200, March 20 [Edward R. Beyer to Hans Clausen] 2,200

Berenice-av., 341 e of N. 46th, s f, 37½x122, Feb. 26 [Hoyner W. Chandler to William Westhoff] 2,400

Harding-av., 214 s of Roscoe-st., e f, 30x125, March 11 [Gaston Butot to Mathias Huberty] 1

Leland-av., n w cor. N. 54th, s f, 66x132, incumb. $2,500, Feb. 29 [Knud Gundestrup to Charles Wendt] 2,500

Montrose-av., n e cor. Avers, s f, 79x134, and o. p., March 18 [estate Pierre J. Anderson to Otto F. Schultz] 5,500

North-av., n w cor. N. 60th, s f, 82x125, March 19 [Francis Kolpacki to Catherine T. Flanigan] 1,450

North-av., 50 e of Avers, s f, 25x102, March 21 [Alice Welter to George S. Miller] 4,250

Ridgeway-av., 200 s of Grace-st., s f, 87½x126, and o. p., incumb. $5,700, March 12 [Nels H. Johnson to John G. Issachsen] 9,400

Wayland-av., 63 w of N. 46th, s f, 37½x126 [Ira M. Cobe to Nels H. Johnson] .....

NORTH TOWN.

Blackhawk-st., 121 w of Clybourn-av., n w f, 26x156, incumb. $900, March 19 [Lena Hentschel to Lina Bandhola] 1,800

Clark-st., s w cor. Fullerton-av.-blvd., s f, 152x71, incumb. $30,000, March 21 [Oliver L. Watson to Frank Parisek] 1

1952 Howe-st., s f, March 20 [Fernanda Stuenkel, by guardian, und. 13 int. to Hulda Stuenkel] 1,325

Ohio-st., 110 e of Pine, s f, 25x100, incumb. $4,250, March 23 [Nancy L. Clark to Charles H. Duncan, Oil City, Pa.] 13,500

Sedgwick-st., 304 n of Garfield-av., w f, 16 ft. to alley, incumb. $2,250, March 18 [John S. Eriksen to Ella Rose] 4,250

Stone-st., s w cor. Scott, s f, 40x122, Feb. 17 [Herbert N. Rose and wife, Belle, quitclaim to Chicago Latin School for Girls] .....

SOUTH TOWN.

Paulina-st., s w cor. 37th, s f, 87½x125, March 18 [Anna Glerut et al., by m. in c., to Antonio Bisch] 6,725

35th-st., s w cor. Forest-av., s f, 132x429, und. ½ int., Feb. 24 [John Schank, und. ½ int., to Harmon F. Davenport] 10,000

T. 39 s 13 ft., n 598 ft., s 165 ft 5-10 ft., or 600 ft 5-10 ft., s ½, n w c s 22, 38, 14, Feb. 14 [John J. Sipor and Arthur C. Lees, as trustees, to Sigmund Silberman] 6,000

Wentworth-av., s w cor. 22d-pl., s f, 66x30, March 18 [Heirs Peter McDert et al. to Henry C. Hildebrand] 12,000

HYDE PARK.

Colfax-av., 47 n of 84th-st., e f, 175x125, and 2-5 int. March 8 [Charles S. Norris to Courtney R. Merrill] .....

Same ppty., March 8 [Ira Stover to Courtney R. Merrill] 1,000

Cornell-av., 234 n of 53th-st., w f, 61½x150, incumb. $5,000 March 14 [Augustine Barnum to Blanche K. Hamm] 10

Cornell-av., 250 s of 54th-st., e f, 50 ft. to C. R., incumb. $5,000, March 14 [Anna D. French to Herman F. Getae] 12,000

Cornell-av., 140 s of 52d-st., e f, 50x125, Feb. 10 [Caroline W. Esteves to Marian W. Long] 9,000

Same ppty., March 18 [Jane T. Ballow to Marion W. Long] 1

Cottage Grove-av., 200 n of 52d-st., e f, 50x120, Feb. 29 [Washington Park club to Charles Turner] 1

88th-st., 121 w of Lexington-av., s f, 24x122, March 14 [John H. Massey to Claude R. Egan] 1

Ellis-av., 100 s of 60th-st., e f, 50x150, March 12 [Elizabeth W. H. Jones and husband, Alfred C., of Bridgeport, Conn., to Joseph L. Strauss] 16,000

Euclid-av., s w cor. 68th-st., e f, 50x134, March 20 [State Bank of Chicago to Francis M. Guillianna] 4,500

Essex-av., 76 n of 52d-st., w f, 25x125, March [Anna K. Frey to Charles W. Lindquist] 2,500

Evans-av., 96 s of 66th-st., e f, 48x121, March 3 [Nathan W. MacChesney to Norman H. Dexheimer] 1

Evans-av., 120 n of 53d-st., w f, 30x124, incumb. $4,000, March 2 [Frederick Nelson to Harriet E. Dunne] 100

41st-st., 157 w of Drexel-blvd., s f, 20 ft. to alley, incumb. $1,000, March 19 [Anton Bruck, Abraham Liebman] 2,200

52d-st., 141 e of Kimbark-av., s f, 32x150, and o. p., Feb. 19 [Estate Terry Tolman to Charles F. Helferen] 11,000

119th-st., 80 w of Front-st., n f, 99½x150, incumb. $5,000, March 20 [Isaac Wolfe to Herman Wolfe] 10

119th-st., 247 w of Indiana-av., s f, 25x125, Feb. 13 [Michael D. Flavin to Marcin Masur] 1

Forrestville-av., 272 s of 42d-st., w f, 25x125, March 6 [Benjamin H. Linscott to Charles M. Conlon] 10,500

Merrill-av., 96 n of 74th-st., e f, 50x124, March 19 [Agnes S. Barbour to William J. Migely] 1,350

Michigan-av., s e cor. 47th-st., w f, 100x148, March 14 [Mary Karnes, Grace Beastle C., and George Karnes to Samuel Kohn] 36,000

93d-st., 122 w of Manistee-av., n f, 25x125, March 7 [John A. Lundmark to Nina W. Winston] 1

Palmer-av., between 76th and 77th-sts., w f, 64x133, Feb. 12 [Harry M. Middagh to Kate C. Middagh] 1

67th-st., E. 514-516, s f, 48x125, March 5 [Ida M. Bechtel to Louis Wolper] 2,450

70th-st., 140 w of Coles-av., n f, 30x87, March 19 [Ethel M. Smith to Ida G. Temple] 1

South Park-av., 272 s of 68th-st., e f, 17x174, Feb. 7 [Estate J. A. Barnsback Jr. to Arthur J. Barnsback et al.] 1

St. Lawrence-av., 121 s of 83d-st., e f, 50x120, incumb. $3,000, March 20 [Albert F. Kasper to Jacob M. and Hulda Lewis] 9,000

State-st., 152 n of 44th w f, 52x100, March 18 [Christopher C. Meyer to Henry C. Zuttermeister] .....

Same ppty, und. ½ int., March 18 [H. C. Zuttermeister to August Meyer] .....

Avenue-pl., 306 n of 97th-st., f, 50x120, March 16 [Andrew Ringman to John Longen] .....

Wabash-av., 249 s of 107th-st., e f, 25x121, Feb. 17 [Winnie Minkens to John Warekois] .....

Woodlawn-av., 206 s of 55d-st., w f, 50x177, March 18 [Edna Fitzpatrick to Louise Burgess] .....

Woodlawn-av., 294 s of 62d-st., e f, 44x184, March 19 [Arthur C. Bennett to Robt. Bennett] .....

Same ppty., March 19 [R. Bennett to Clara M. Bennett] .....

4522 Vernon-av., e f, 25x120, incumb. $8,000, March 21 [Annie C. Dufebaugh to Florence Moore] .....

Vincennes-av., s e cor 62d-st., w f, 66x119, incumb. $28,500, March 14 [Thomas R. Bishop to Frank L. Nelson] .....

Vincennes-av., n e cor 75d-st., e f, 49x122, Feb. 26 [Dawson W. Colvin to Martin Rintz] .....

Yates-av., 249 n of 69th-st., e f, 30x189, m or l, March 14 [Nina B. Gillespie to the city of Chicago] .....

Westfield's sub., w 50 ft. e, 100 ft., lot 83, 275 acres, s e fr. ¼, 30, 38, 15, Feb. 12 [Harry M. Middagh to Kate C. Middagh] .....

LEASES—Dated Jan. 2, 67th-pl., n 224 ft. of Vincennes-av., s f, 38 ft. 9½ in., by 120, Term, ninety-nine years, Jan. 1, 1912. Rent $464.40 per year. Lessee pay taxes. Lessee to erect bldg. value not less than $7,000. Bldgs. to lessor at end of term. [Ryerson D. Gates to Robert R. Levy] .....

LAKE.

Aberdeen-st., 36 s of 73d, w f, 50x124, March 11 [Alfred Peirson to Wm. P. Hayden] .....

Ada-st., 150 s of 47th, e f, 72x124, March 6 [Paul Pfeiffer to Anton Stendl] .....

Ada-st., 250 s of 66th, e f, 50 1-3x124, March 4 [Henry A. Hinckley to Jas. Dooley] .....

Ada-st., 150 s of 70th, e f, 25x124, March 16 [James Flynn to Lars P. Petersen] .....

Artesian-av., 121 s of 62d-st., e f, 20x125, March 9 [Ira M. Cobe to John P. W. Wahler] .....

Ashland-av., 130 s of 71st-st., e f, 25x124, Feb. 20 [Frederick L. Jewett to Maurice Gerard] .....

Bryant's add., lots 3 and 4, block 1, March 15 [Wm. M. Crilly to Josephine W. Fleiger] .....

Campbell-av., 166 s of 51st-st., w f, 50x125, May 1, 1906 [Henry M. Seifert to Rosa Maier] .....

Peoria-st., 40 n of 60th, e f, 32x124, Jan. 20 [Martha S. Hill to Thomas J. McNally] .....

Rockwell-st., 208 n of 46th, e f, 25x125, March 9 [Charles Koster to Steve Barr] .....

Sacramon-st., 51 n of 76th, w f, 50x124, March 13 [Christine D. Stege to Anna Kysted] .....

Same-mon-st., n e cor of 76th, w f, 32½x124, and o. p. [Oscar C. Mierslee to Christine Jane Stege] .....

71st-st., 75 e of Green, s f, 25x100, Feb. [Anna M. Schmid to Roselle K. Kane] .....

63rd-st., 227 e of Lowndale-av., s f, 25x125, March 5 [Julius De Barker to John Rhoberg] .....

67th-st., n w cor of Moreen, s f, 87x125, Dec. 28, 1911 [Edward G. Uihlein to Robert A. Uihlein, Milwaukee, Wis.] .....

67th-st., 91 w of Paulina, s f, 31x122, March 13 [Marcus Lavenl to Hans A. Hansen] .....

State-st., n w cor of 80th, e f, 25x160, incumb. $4,200, March 5 [Herman Derdiser to Dorothy Seel] .....

Throop-st., s e cor of 62d, w f, 100x131, March 12 [Irwin G. Welch et al., by m in c, to Loren W. Brostel] .....

Union-av., 134 n of 60th-st., s f, 30x102, March 1 [Charles Houldsworth to Alfred Pearson] .....

Wallace-st., s e cor of 51st-st., w f, 50x125, March 18 [Hettie B. Cochlan to Alexander Cole] .....

Western-av., s e cor of W. 47th-st., w f, 99 [illegible] .....

Western-av., 125 n of 63rd-st., s f, 50x125, March 21 [Karel V. Janovsky to Marie Litvan] .....

Wood-st., 273 s of 68th, w f, 24x79, March 9 [Alexander Rupco to Peter Ivanlata] .....

CALUMET.

Perry-av., n w cor of 108th-st., e f, 40x192, und. ¼ int., incumb. $2,500, March 7 [Joseph Jukhes to Julien Wasdiewskie] .....

Winchester-av., 200 n of 83d-st., w f, 50x175, March 18 [William Ashton to Roy Franklin Guy] .....

WEST TOWN.

Lease dated Jan. 31, 1912—W. 19th-st., n w cor of Spaulding-av., s f, 50½x125; term 99 years, Feb. 1, 1912; rent—Feb. 1, 1912, to Jan. 31, 1922, $600 per annum; Feb. 1, 1922, to Jan. 31, 1932, $650 per annum; Feb. 1, 1932, to Jan. 31, 2011, $700 per annum; taxes lessee to pay in addition to rent; lessee to erect a bldg. to cost at least $7,000, to be ready Feb. 1, 1914 [Cora B. Union and husband, Thomas J., of Manistee, Mich., to Louis M. Polabyne] .....

Congress-st., 113 e of Wood, s f, 16x100, Nov. 14, 1911 [Andrew J. Flood to Donald F. McPherson] .....

Same ppty.—Nov. 24, 1911 [D. F. McPherson to Presbyterian Hospital Chicago] .....

Austin-av., s e cor N. 46th, s f, 40.04x119, incumb. $5,000, March 19 [David Edenburg to Isaac Prushling and Julius Prushling] .....

Congress-st., 29 w of Hermitage-av., s f, 19x100, April 19 [Leslie H. Hanawalt quitclaims to Presbyterian hospital] .....

Augusta-st., n e cor N. 42d-av., w f, 20x252, and o. p., March 14 [James N. Brown to William M. Maguire of New York City] .....

Augusta-st., s e cor N. 48th-av., n f, 125x124, March 19 [Wilbur G. Quincy et al., by m. in c., to Genevieve K. Bovee] .....

Same ppty.—March 19 [Genevieve E. Bovee and husband, L. E., to Mortimer D. Hathaway of Rochelle

CORN PRODUCTS EARNINGS LEVEL

Profits About Equal to Last Year; Dividends Expected to Be the Same.

COMMON STOCK ACTIVE.

Shares Advance Several Points; Preferred Also Up; New York Banks Lose Cash.

Information from New York yesterday was to the effect that the earnings of the Corn Products company for the last year were substantially the same as the previous fiscal year. The dividend rate is expected to remain the same.

For the first time in several years there is now a pool operating in the company's stocks. There has been activity in the shares for about a week and the common has advanced between three and four points. The preferred has also moved up, but the principal dealings have been in the junior issue. Just what has furnished the motive for the movement is not disclosed.

There are some large holdings of Corn Products stock in Chicago. One holder has 10,000 shares, and other persons of means are large holders.

Known Movements of Money.

Known movements of money for the week indicate a loss in cash by the New York banks of $2,035,000. They gained from the interior $4,837,000, but lost to the subtreasury $7,872,000.

The money markets of the east and the west have become rather irregular. For the degree of activity that obtained rates fluctuate freely, though within narrow limits.

Missouri Pacific to Sell Notes.

It is announced that the proposed new financing by the Missouri Pacific railway company will involve the sale of $5,000,000 3 year 5 per cent gold notes of 1911. This is the remaining unsold balance of the total $25,000,000 authorized in May, 1911. It is understood that a portion of the proceeds will be utilized in paying off a private loan made to the company and the balance for improvements to the property.

McCrum-Howell Uncertainty.

Considerable uncertainty still obtains with reference to the condition of the McCrum-Howell company. The outlook at present is not encouraging. This may have been the occasion for a lower price for the preferred stock yesterday, but whether it was or not the situation at this time is an unfavorable one.

Electric Storage Battery.

The annual report of the Electric Storage Battery company for the year ended Dec. 31, 1911, shows a moderate gain in gross sales and a fairly large increase in surplus. Following are the figures:

	1911.	1910.	1909.
Gross sales less cost mfg., etc.	$1,479,453	$1,314,328	$1,218,483
Operating exp...	452,706	442,660	384,021
Net	$1,026,747	$ 871,672	$ 834,461
Other income	286,861	249,339	99,030
Total inc.	*$1,313,608	$1,120,012	$ 933,492
Dividends	649,984	649,984	523,092
Surplus	$ 613,644	$ 470,048	$ 406,398
Prev. surplus	2,771,942	2,368,826	2,003,578
Adj. deb.	67,505	56,922	50,260
Tot. surplus	$3,318,090	$2,771,949	$2,359,616

*Equal to 7.02 per cent on $18,000,000 capital stock ($185,400 preferred), as compared with 6.22 per cent on same stock previous year.

Selling Forced by Government.

A New York banking house is quoted as saying: "The real reason for the selling of United Cigar Stores company stock is disclosed. The twenty-nine defendants in the suit against the corporation were held by the government to prohibit the officers of one company from holding stock in a company with which the original or parent company did business.

"According to the decree of the court and the insistence of Attorney General Wickersham, these gentlemen have disposed of their holdings."

Dividends Declared.

The Corn Products Refining company today declared a dividend of 3 per cent on its preferred stock, payable April 1. The preferred dividend is payable April 15 to holders of record March 30. This makes 5 per cent for the year.

The Vulcan Detinning company declared the regular quarterly dividend of 1¾ per cent on preferred stock, payable April 20 to stock of record April 10.

The Union Typewriter company declared the regular semi-annual dividends of 3½ per cent on its first preferred and 4 per cent on its second preferred stock, both payable April 1 to holders of record March 26.

The Chicago Savings Bank and Trust company declared the regular quarterly dividend of 1¼ per cent on its stock, payable April 1 to stockholders of record March 25. Transfer books close March 25 and reopen April 2.

Money and Exchange.

Money in Chicago, firm, 3¾@4½ per cent on commercial paper, 4@4½ per cent on collateral, and 5 per cent over the counter. Foreign exchange easy at the following quotations:

Sterling—	Demand.	Sixty days.
Actual	487¾	484
Commercial	486¾	483½@
Paris francs—		
Actual	5.17½	5.21¼
Commerical	5.18¾	5.21¾
German marks—		
Actual	95⅜	94½
Commercial	95	94⅜

Chicago clearings, $40,620,998. New York exchange sold at par and 5c premium.

The Financial Review.

That standard authority, The Financial Review, has been issued for 1912. It is published by the New York Commercial and Financial Chronicle and in 320 pages covers a retrospect of the year 1911, listings of new securities on the New York exchange, bank clearings, business failures, railroad statistics, and a number of other sections.

General Financial News.

The annual report of the North American company for the year ended Dec. 31, 1911, shows a surplus after dividends of $367,201,000, being slightly larger than the previous year.

Encouraging reports are heard of the business of the Westinghouse Machine company. During February the company booked orders which represented a larger amount of money than had been received for any month in 1911. March conditions show continued improvement.

The output of gold in Rhodesia, South Africa, in February was 40,864 fine ounces, valued at £200,744.

Peabody, Houghteling & Co. announce that Burton Thoms has been admitted to partnership in the firm.

Chicago Securities.

On the local stock exchange Booth Fisheries preferred advanced to 80. The common was irregular, closing at 45½ against an opening at 46¼. National Biscuit common sold off 1 point at 153. Commonwealth Edison was off to 146. Sears-Roebuck common was rather quiet. American Can preferred which opened at 99¼, advanced to 100 and closed at that figure. Series 2 certificates of the Chicago Railways company were up ½ to 36. The certificates act as if some sort of pool was in operation. Bonds were steady.

OILS.

CHICAGO, March 22.—Wholesale prices for carbon oil: Standard white, 150, 8½c; perfection, 10c; headlight, 175, 11½c; eocene, 12c; elaine, 18½c; V. M. P. naphtha, 12½c; Michigan test, w. w., 11½c; gasoline, 15c; machine gasoline, 23c; raw linseed oil, 56c; boiled, 77c; turpentine, 57c; summer black oil, 7½c; winter black oil, 8c.

OIL CITY, Pa., March 22.—Credit balances, $1.50. Runs, 172,445 brls.; average 129,489 brls; shipments, 133,551 brls.; average, 198,716 brls.

TOLEDO O., March 22.—OIL—North Lima, 98c; South Lima, 95c; Indiana, 95c.

PITTSBURGH, Pa., March 22.—OIL—Closed at $1.50.

NEW YORK, March 22.—COTTONSEED OIL—Easy; prime crude, $4.54@4.60; prime summer yellow spot, $5.62@5.68; March, $5.69@5.70; April, $5.68@5.69; May, $5.71@5.72; June, $5.74@5.77; July, $5.81@5.82. PETROLEUM—Steady.

NEW ORLEANS, La., March 22.—COTTONSEED OIL—Prime refined, in barrels, per lb, 5.65c.

Wool.

ST. LOUIS, Mo., March 22.—WOOL—Steady; medium grades, combing and clothing, 20½@21c; light fine, 15@19c; heavy fine, 12@15c; tub washed, 27@30c.

Bankruptcy Petitions.

19267—Frank Edwards; liabilities, $5,797; assets, $340.

19268—I. N. Nathan; liabilities, $9,843; assets, $870; Julius N. Steadman, attorney.

NEW YORK STOCK TRANSACTIONS

	Sales.	Open.	High.	Low.	Close Mar. 22.	Close Mar. 21.
Allis Chal.	300	⅞	⅞	⅞	⅞	⅞
Do pfd.	500	4	4¼	4	4	4¼
Amal. Cop.	93,100	77¼	79⅝	77¼	79	77
Am. A. Chem.	1,700	62¾	63⅝	62½	63⅛	62⅝
Am. Beet Sugar.	10,500	58⅝	59¼	58½	58⅝	58
Am. Can.	21,300	17⅞	18⅝	17⅞	18⅝	17⅝
Do pfd.	8,800	99¾	100⅝	99¾	100⅝	99¾
Am. Car Fdy.	4,000	56½	57¼	56½	56⅝	56¼
Am. Cot. Oil.	2,700	51¼	52½	51¼	51⅝	50¾
Am. Ice.	1,100	22⅝	23	22⅝	22⅝	22⅝
Am. Loco.	3,000	38	39	37¾	38¼	37⅝
Am. Malting.	700	12	12	11⅞	12	...
Do pfd.	400	56¼	57	56½	56⅝	56
Am. Smelting.	67,200	80¼	83¼	80½	86	80⅝
Do pfd.	300	107	107⅛	107	107⅛	106⅝
*Do pfd B.	100	86	86	86	86	....
Am. Snuff.	200	128½	128½	128¾	128¾	....
Am. Sugar.	7,300	128	128⅞	127	128	127½
Do pfd.	1,300	121	122¼	121	121½	120½
Am. Tel. & Tel.	2,900	147⅞	148⅝	147⅞	148⅜	147⅞
Am. Tobacco.	900	263	268½	260¼	260¼	265
Do pfd new.	200	106¼	106⅜	106⅛	106⅛	105¾
Do ctfs.	200	106½	106⅝	106½	106⅝	106
Am. Woolen pfd.	200	93½	93¾	93½	93¾	86⅝
Anaconda.	4,200	40¼	40⅝	40¼	40⅝	40½
Ass. Realization	300	111	111¾	111	111¾	110⅝
Atchison.	11,300	108	108¾	107⅝	108¼	108
Do pfd.	200	103½	106⅝	103½	103⅝	103⅛
A. C. Line.	400	139	139½	139	139½	139
Balt. & Ohio.	2,300	102¾	103⅝	102¾	103⅝	102¾
Baldwin Loc. pfd	100	104¾	104¾	104⅜	104¾	104½
Batopilas.	1,100	1¾	1⅞	1¾	1⅞	1⅝
Beth. Steel.	700	31⅝	31⅝	31	31	31¼
B. R. Transit.	7,500	81¾	82¼	81¾	82	81⅝
Butterick.	200	30	30	30	30	29
Can. Pacific.	2,100	239⅝	239¾	238¼	238¾	239
Cent. Leather.	500	23¼	23⅜	23¼	23⅜	23½
Do pfd.	400	86¼	86¼	86¼	86¼	86¼
Ches. & Ohio.	16,800	76⅝	78⅜	76⅝	78⅜	76⅝
Chi. & Alton.	200	19¾	19¾	19¾	19¾	19¾
C. I. W.	1,000	19	19¼	19	19¼	19
Do pfd.	1,200	37	37¾	36⅞	37	37½
C., M. & St. P.	2,100	100	100⅝	100	100¼	100
Do pfd.	100	145	145	145	145	....
C. & N. W.	800	142⅜	142⅝	142¼	142¾	142
Chino.	2,400	26½	27⅛	26½	27	26½
Colo. Fuel.	2,500	27½	29⅜	27½	29¾	27½
Cuban Am. S. pfd	100	94⅜	94⅜	94⅜	94⅜	94⅜
Con. Gas.	1,200	141½	141⅝	141¼	141¼	141
Corn Prod.	2,600	14	14⅛	13½	13⅝	14⅛
Do pfd.	100	81¼	84⅝	81½	81½	81⅝
Distillers.	3,400	31¼	32⅞	31¼	31⅝	31¾
Erie.	33,200	36⅜	37⅛	36¼	36⅝	36⅝
Do 1st pfd.	2,500	56½	56⅞	56¼	56¼	56⅝
Do 2d pfd.	1,000	47	47	47	47	....
F. M. & S. pfd.	200	40	40	40	40	40
Gen. Motors.	300	31	31⅜	30¾	30¾	30¾
Do pfd.	200	77¼	77½	77½	77½	77
Gen. Elec.	200	166¼	166¼	166¼	166¼	166¼
Goldfield Con.	1,900	4¼	4¾	4¼	4¾	4¾
Gt. Nor. Ore.	4,500	29⅜	41⅜	29⅜	40½	39⅝
Gt. Nor. pfd.	1,900	133¾	134	132½	133¼	133¼
Hock. Valley.	100	127	127	127	127	....
*Homestake	100	90	90	90	90	....
Ill. Central.	2,400	130	131⅛	130	130¼	130
Int. Harv.	1,900	115¼	117	115¼	116⅜	115
Int. Met.	2,200	19¾	19¾	19¼	19¾	19¼
Do pfd.	1,500	59	60¼	58⅝	58⅝	58¾
Int Paper.	4,000	13½	14	13½	14	13¾
Do pfd.	3,000	58⅜	59½	57½	59	57½
Int. Pump.	1,900	30	31⅜	30	30	31
Do pfd.	300	82	82	81¾	81⅝	82¼
K. C. Southern.	300	27½	27½	27¼	27¼	27¼
L. E. & W.	1,100	18	18	18	18	....
Laclede Gas.	100	105¼	105¼	105¼	105¼	105¼
Lehigh Valley.	23,400	166¾	168⅜	166	168	166⅝
Louis. & Nash.	3,700	156⅝	157⅝	156⅜	156⅝	156⅝
Lig. & Myers.	1,600	178	180	178	179½	178
Do pfd.	100	126¾	126¾	126¾	126¾	126¾
Mackay.	100	79¼	79¼	79¼	79½	....
May Dept. Stores	200	71¾	71¾	70¾	70⅝	....
Mer. Marine.	500	4⅝	5	4⅝	5	5
Do pfd.	200	22	22	22	22	21⅝
Miami Cop.	3,000	24⅜	24¾	24⅛	24⅝	24⅛
*M., St.P. & S.S.M.	800	138¼	137⅞	136¼	136⅝	140
M., K. & T.	800	29⅝	29⅞	29½	29½	29½
Do pfd.	100	63⅜	63⅝	63¾	63⅝	63⅝
Mo. Pacific.	7,000	43⅝	44¼	43⅝	46⅞	43⅝
Nat. Biscuit.	1,500	153⅝	154¼	150	150	153
Nat. Enamel.	700	16⅝	16¾	16	16	16¼
Do pfd.	100	96	98	96	96	97½
Nat. Lead.	10,200	56⅝	56⅝	55¾	56¼	56¼
N. R. R. Mex.	20,200	30⅝	30½	30½	30⅝	....
Nevada Con.	5,600	20	20¼	20	20⅛	19⅝
N. Y. Air Brake.	2,700	52	55½	52	54⅝	52
N. Y. Central.	1,000	114⅜	115⅞	113⅝	115⅛	113⅝
N. Y., N. H. & H.	200	135⅜	136⅜	135⅜	136⅜	135¾
N. Y., O. & W.	3,400	39½	39¾	38⅝	39	38⅝
Norf. Southern.	200	48¾	48¾	48	48	....
Norf. & West.	1,900	109¾	109¾	109¼	109⅝	109⅝
Nor. Amn.	500	79¾	79¾	78⅝	78⅝	79
Nor. Pacific.	6,200	122¾	122⅞	122	122	122
Ont. Silver.	100	2	2	2	2	2
Pacific Mail.	500	32½	32¾	31¾	31⅞	32
P. Lorillard.	600	160	184	160	184	175½
Pennsylvania.	3,200	124⅜	124⅞	124⅜	124⅝	124⅝
People's Gas.	200	107¾	107¾	107¾	107¾	107¼
Philada. Co.	100	109	109	109	109	....
Pitts. Coal.	100	19	19	19	19	....
Do pfd.	200	80	80	79¾	79¾	....
P., C., C. & St. L.	100	106½	106½	106¼	106½	106¾
Pressed S. Car.	2,200	34½	35⅜	34½	34½	34¼
Do pfd.	100	101¾	101¾	101¾	101¾	....
Pullman.	600	160	160¾	160	160	159½
Ry. Steel Spgs.	700	31⅝	32½	31⅝	32¼	31¼
Ray Cons.	6,400	17⅜	18	17⅜	17⅝	17⅛
Reading.	67,300	153½	159¾	136	155¾	158
Do 1st pfd.	200	86¼	89½	86¼	89½	89½
Rep. I. & S.	1,900	22	22¼	21½	21¾	22⅜
Do pfd.	600	73⅜	73⅜	73¼	73¼	73½
Rock Island.	7,400	26½	27	26½	26⅝	26⅜
Do pfd.	5,300	57½	58	57½	57⅝	57½
St. L. & S. F. 2d pfd	1,500	41⅝	42	41⅜	41⅝	41½
St. L. S. W.	500	33	33	32½	33	33
Do pfd.	800	73	75	74½	74½	77½
Sears-Roebuck.	100	154½	154½	154½	154½	154
Stand. Milling pfd	100	61	61	61	61	....
Sloss Sheffield.	300	49	49¾	49	49	49
Southern Pacific	6,800	111¾	112¾	111¾	112⅝	111½
Southern Rail.	3,400	29⅜	30⅜	29⅝	29⅝	29⅝
Do pfd.	600	75⅜	75⅝	75⅜	75⅝	75⅜
Tenn. Copper.	13,100	38½	40¼	38½	39⅜	38⅝
Texas Oil.	100	94⅞	94⅞	94⅞	94⅞	....
Texas Pacific.	200	23½	23½	23½	23⅝	23⅝
Third Ave.	600	43	43	43	43	....
T., St. L. & W.	100	14⅜	14½	14½	14⅝	13⅞
Do pfd.	100	32⅜	33½	33⅛	33⅜	33
Twin City.	100	105⅜	105⅜	105⅜	105⅜	....
Union Bag.	100	7¼	7¼	7¼	7¼	6⅞
Underwood.	100	100⅜	100¼	100⅛	100⅛	....
Union Pacific.	48,300	169¾	170⅝	169¾	170⅛	169¾
Do pfd.	4,000	91	92⅜	91	92	91¼
Un. Ry. Inv.	300	35	35	35	35	....
Do pfd.	400	68¾	69¾	68¾	69¾	69¾
U. S. Pipe.	100	16	16	16	16	....
Do pfd.	100	53	53	53	53	53⅞
U. S. Alcohol.	100	33	33	33	33	32
Do pfd.	700	100	102	100	102	....
U. S. Realty.	1,200	71	71¼	70½	71¼	70¾
U. S. Rubber.	4,600	53½	55¾	53½	55¾	52¾
Do 1st pfd.	200	114	114	113¾	113¾	113½
Do 2d pfd.	400	78	78¾	78	78¾	78
U. S. Steel.	80,100	67¼	68¾	67¼	68⅜	67⅝
Do pfd.	1,300	117	118¼	116	118	118
Utah Copper.	16,000	58½	59½	58⅝	59	58⅝
Va. Chem.	1,800	53½	55	53¼	54	53⅜
Do pfd.	100	121¾	121¾	121¾	121¾	119½
Va. Coal & Coke	400	63½	63½	60½	60½	64½
Vul. Det.	100	24	24	24	24	....
Wabash pfd.	400	18⅝	18⅝	18¼	18⅝	18¼
Wells-Fargo.	100	144	144	144	144	....
West. Maryl.	1,200	61¾	62⅞	61¾	62	61½
West. Union.	3,700	83½	84⅞	83¼	84⅝	83½
Westinghouse El.	2,200	75	75⅝	73	74⅝	74⅜
W. & L. E.	300	8½	8½	8½	8½	8⅝
Do 1st pfd.	500	22	22	22	22	22¼
Do 1st pfd.	100	11⅜	11⅜	11⅜	11⅜	....

*Ex-div. Total sales, 700,000 shares.

EXPRESS STOCKS.

Adams	190@198	United States	94@100
American	215@219	Wells-Fargo	144@146

GOVERNMENT BONDS.

	Bid.	Asked.
United States 2s, registered	100½	101
United States 2s, coupon	100⅜	101½
United States 3s, registered	102½	103
United States 3s, coupon	102½	....
United States 4s, registered	114	....
United States 4s, coupon	114	....
United States-Panama 2s, 1938	100¼	....

NEW YORK BOND TRANSACTIONS

$5000 Jap 4½s. 83¼
5000 do 2d. 92¾
1000 Rep Cuba 5s. 103½
2000 N Y City 4½s. 107¾@107⅞
4000 do of 1917. 102¼
15000 do 4½s. 102⅛@102¼
13000 do 4s of 1958. 100@100¾
66000 Allis 5s. 63@ 64
1000 Am Hide 6s. 99½
66000 Am Smelt 5s. 103⅜@103¾
1000 Am T & T col. 4s. 91
22000 do cv. 116¾@116⅞
10000 Am Tob 6s. 120½
3000 Am Writ 5s. 85⅝
1000 Ann Arbor 4s. 80
12000 Armour 4½s. 91½@ 92
29000 Atch gen 4s. 99½
1000 do adj 4s. 91½
23000 do cv 5s. 108⅝@108¾
10000 do cv 4s. 105¼
125000 do cv of 1960. 103⅝@103⅞
15000 A C L col 4s. 94¾
25000 B & O 5½s. 92⅜
2000 do 4s. 96@ 96¼
2000 do Pgh 5½s. 85
21000 do S W 3½s. 91¼
3000 Beth Steel 5s. 93½
12000 B & 7th Av 5s. 103¾@104
149000 B R T 4s. 87@ 87⅛
10000 Cal Gas 5s. 96
2000 Can Pac 2d 5s. 100½
1000 Car Cent 4s. 92⅜
1000 Cent Ga 5s. 109⅜
16000 Cent Leath 5s. 95½@ 95⅞
4000 C & O 4½s. 101@101¼
8000 do cv. 95
6000 Chi & A 5s. 72
16000 do 5½s. 65
9000 C B & Q 4s. 95⅜
4000 do gen 4s. 93⅝
8000 do 111 4s. 99½
3000 do 1a 4s. 99½
53000 do joint 4s. 96⅜@ 96⅞
10000 Chi & E I 4s. 80
21000 C G W 4s. 81¼@ 81½
5000 do 5s. 94½@ 94¾
28000 do 5s. 94½@ 94¾
3000 Long Is fdg 4s. 90⅝@ 90¾
2000 do 4s. 73½
2000 N Y Air B 6s. 95
1000 N Y Cent 4s. 93½
10000 do 3½s. 87⅞
2000 do L S 3½s. 82
3000 N YC&StL 4s. 90
13000 NYGELH&P 5s. 103⅝@104¼
1000 do 4s. 88½
1000 NYL&W 6s. 115¾
1000 NYNH&H 4s. 93⅝
9000 do 3½s. 83¾
41000 N Y Rys fdg 4s. 81@ 81¾
126000 do adj 5s. 56½@ 56⅝
15000 N Y Tel 4½s. 100¼@100⅜
5000 NYW&B 4½s. 99¼
10000 Norf & W cv 4s. 109¾
2000 do cv 4s full pd. 108⅜
23000 Nor Pac 4s. 99⅝@ 99⅞
10000 do 3s. 70
2000 O R & N 4s. 95½
1000 O S L fdg 4s. 94½
1000 OWRR&N 4s. 82¼
3000 Pac Coast 1st 5s. 103½
1000 Pac RR of Mo 1st 4s. 96
6000 Pac Tel 5s. 100¾
14000 Pa 4½s. 108¾@108⅝
2000 do reg. 106
8000 do 4s of 1948. 102⅝@102⅞
2000 do of 1906. 97¾
10000 do 3½s of 1912. 99⅝
7000 do of 1915. 97⅜@ 97⅝
1000 Peo & E 4s. 91¼
10000 do inc 4s. 37
4000 Lorillard 7s. 121¾
18000 do 5s. 95¾
97000 Pub Svc 5s. 94½@ 94¼
9000 Rdg gen 4s. 98½@ 98¼
2000 Rio A & L 4½s. 92¼
1000 StL&SF gen 6s. 85½
1000 StL SF gen 6s. 85½
10000 do fdg 4s. 80
1000 So Ry 4s. 72¾
1000 TC&IRR 5s. 108½
1000 do Birm 6s. 104
40000 Term Assn 4s. 85
1000 Texas Co cv 6s. 98¾
2000 Tex P 2d 5s. 50
2000 3d Av 4s ctfs stamped. 77¼
8000 do fdg 4s. 84¾
28000 do adj 5s. 76@ 78¼
3000 Tri-City 5s. 97¾@ 97⅞
7000 Un Lon inc 6s. 82
12000 Un Pac 4s. 103⅜@103½
14000 do cv 4s. 97¼@ 97½
3000 do fdg 4s. 97¼@ 97½
2000 Uni Ry S F 4s. 66½
2000 U S Rub 6s. 104¾
55000 U S Steel 5s. 102¾@103
10000 Va Chem 5s. 100
2000 Va Iron C 5s. 96
1000 Va & S W 5s. 97½
3000 Wab 1st 5s. 107@107¼
2000 do 2d 4s. 1
72000 do fdg 4s. 87@ 87¼
3000 Wab D&C 5s. 106½
5000 Westchester L 5s. 105
18000 West Elec 5s. 105
10000 West Md 4s. 88
3000 W U 5s. 102¾@102⅞
4000 do 4½s. 104½@ 104⅝
1000 Westing 5s. 94½
13000 West Shore 4s. 100@100¼
5000 do reg. 98¼
2000 W&LE 4s. 84½
Total sales, $2,404,000.

BOSTON STOCK TRANSACTIONS

	Sales.	Open.	High.	Low.	Close.
Adventure.	110	7⅜	7⅜	7⅛	7⅛
Algomah.	740	6	6⅛	5⅞	5⅞
Alloues.	680	42½	44½	42½	43½
Amal. Cop.	5,033	77¼	78⅝	77¼	77⅜
Ann. Zinc.	20	26⅜	27¼	26⅜	26⅝
Anaconda.	140	40⅜	40⅝	40¼	40¼
Ariz. Com.	795	4⅝	4⅝	4½	4⅝
Bost. & Corbin.	110	7⅞	7⅞	7⅞	7⅞
Butte & Bal.	95	4	4	4	4
Butte & Sup.	2,162	28¼	28⅝	28	28¼
Cal. & Ariz.	2,671	67¼	67¾	67	67
Cal. & Hec.	22	465	470	465	469
Centennial.	820	20⅜	21⅜	20⅜	21
Chino.	1,035	26⅞	27	26¼	27
Copper Range.	1,222	59	60	58½	60
Daly West.	160	6¼	6¼	6¼	6¼
Goldfield Con.	1,900	4¾	4¾	4⅝	4⅝
Gt. Nor. Ore.	4,500	29⅜	41⅜	29⅜	40½
Gt. Nor. pfd.	1,900	133¾	134	132½	133¼
Hock. Valley.	100	127	127	127	127
*Homestake	100	90	90	90	90
Ill. Central.	2,400	130	131⅛	130	130¼
Int. Harv.	1,900	115¼	117	115¼	116⅜
Int. Met.	2,200	19¾	19¾	19¼	19¾
Do pfd.	1,500	59	60¼	58½	58⅝
Island Creek pfd.	25	85¾	85¼	85¼	85¼
Isle Royale.	895	28¾	28¾	28	28
Kerr Lake.	360	3	@ 2	15-16	2 15-16
Lake Copper.	1,240	38	38½	37¾	38
Mason Valley.	258	12½	12½	12½	12½
Mass. Con.	230	7⅞	8	7⅞	8
Mayflower.	310	10⅞	10⅞	10⅝	10⅝
Miami.	250	24⅜	24⅜	24⅛	24⅝
Mohawk.	620	60	61	60¼	60¾
Nev. Cons.	822	20	20¾	20	20¼
New Arcadian.	50	4¼	4¼	4¼	4¼
Niplssing.	440	8¼	8¼	8¼	8¼
North Butte.	8,000	30⅜	31¼	29⅜	31
North Lake.	715	6⅞	7	6½	6⅞
Ojibway.	285	6¼	6¼	6	6
Old Colony Mng.	350	6⅞	7	6⅝	6⅞
Old Dominion.	400	50	50¾	49¾	50¼
Osceola.	320	116	118	114	114
Pond Creek.	60	15½	15½	15½	15¾
Quincy.	215	81⅜	82	81	82
Ray Con.	495	17⅜	17¾	17¾	17⅝
Shannon.	575	12½	12⅞	12½	12⅝
Shattuck.	275	19⅝	19⅝	19½	19½
St. Mary's Land.	75	52	52	51	51
Sup. & Bost.	270	3¾	3 7-16	3¾	3 7-16
Sup. Copper.	60	29	29½	29	29¼
Tamarack.	70	29½	29½	29⅝	29⅝
Tenn. Copper.	100	39½	39½	39¼	39½
Trinity.	235	5⅞	6	5⅞	6
Tuolumne.	100	4	4	4	4
Union Land Cop.	150	2¼	2½	2¼	2½
U. S. Smelters.	1,367	40⅛	40⅝	39⅝	40¼
Do pfd.	756	48⅝	49	48⅜	48⅝
Utah Apex.	150	3	3 1-16	3	3 1-16
Utah Cons.	375	17	17⅛	17	17⅛
Utah Copper.	405	50	50⅝	50	50¼
Victoria.	275	4	4½	4	4½
Wolverine.	340	111⅛	112	111⅛	112
Wyandotte.	100	2½	2½	2½	2½
RAILS.					
Atchison pfd.	10	103½	103½	103½	103½
Boston & Albany.	35	222	222	221½	222
Boston Elev.	17	134¼	134¼	134	134¼
Boston & Lowell.	5	214	214	214	214
Boston & Maine.	120	99⅝	100½	99¼	100
Boston & Prov.	18	298	298	298	298
C. Jct. & S. Y. pfd.	20	111	113	111	113
Fitchburg pfd.	10	128	128	128	128
Mass. Elec.	160	22	22¼	22	22
Do pfd.	150	91½	96¾	90½	96½
Do stamped.	107	82¾	82¾	82¼	82¾
Do frac. war.	292	194¢	194¢	194¢	194¢
N. Y., N. H. & H.	213	136¾	139¾	135½	139¾
Old Colony R. R.	2	182¾	183¾	183¾	183¾
Union Pac.	81	170	170¼	170	170¼
Do pfd.	50	91½	91¾	91½	91¾
West End St. R.R.	65	88	88¼	88	88¼
Do pfd.	12	102¾	102¾	102¾	102¾

MISCELLANEOUS STOCKS.

TION

AY OPERATIONS ONFUSE TRADERS

arby Wheat Delivery Shows irm Undertone, with Good Support on Dips.

OARSE GRAINS STRONG.

ght Receipts and Firmness Southwest Help Bulls in Corn; Products Steady.

Operations in May wheat were more than usually confusing to the trade generally yesterday, and the average speculator was a good deal at sea all through the session. While the news mostly of a bearish kind was opened quite a little bit lower, but short was in evidence right from the start and later there was a moderate recovery, as the houses selling on the bulge that followed the decline early. As a result traders were inclined to leave the May alone and devote their attention to the deferred months, the latter were relatively weaker than the May. Resting prices were ½c up to ¼@⅝c lower.

Liverpool was ⅝@¾d lower on the big Argentine shipments, and Budapest was 2c off, but Antwerp was ⅝c up, Berlin unchanged, and Paris 1c up to ⅝c lower. Buenos Aires opened unchanged to ½c off.

Argentine Exports Heavy.

Argentine shipments were 4,912,000 bu, against an estimate of 4,000,000 bu. Australia shipped 1,464,000 bu and India 632,000 bu from this country and Canada clearances for the week were 3,000,000 bu, against 2,860,000 bu for the corresponding week a year ago, and total world's shipments were estimated at 12,200,000 bu. Last year they were 10,000,000 bu. The prospects for larger shipments to the United Kingdom and a fair increase in the stocks on passage were depressing features at Liverpool.

Weather conditions were favorable on the winter. The Modern Miller noted numerous complaints in regard to the outlook for the soft sown wheat in the states east of the Mississippi, with promising conditions for the hard sown and for all kinds of wheat in the Northwest. Temperatures generally were milder, with further precipitation expected Northwest.

Cash Outlook Discouraging.

The cash situation is discouraging from a bull standpoint, but does not appear to be worrying the bears as much as people who have not got any cash. Just what disposition will be made of the big supplies here unless the demand shows immediate improvement is a question. Sales yesterday were only 7,000 bu. Other markets were quiet, but there will be fair decreases in stocks at all the leading points with the possible exception of Chicago for the week. Receipts here were 17 cars, with 26 cars the estimate for today. In the west arrivals aggregated 1,000 bu, against 401,000 bu a year ago. Clearances were moderate at 176,000 bu. A little export business was reported at the seaboard, but the offers were of a hazy kind. Northwest receipts were 177 cars, against 263 cars a year ago, and Winnipeg had 247 cars, compared to 207 cars a year ago.

Corn Shorts Forced to Cover.

The prices suffered a big decline early, but regained all the losses and closed ¼@¾c to ⅞c higher for the day. Strength in the southwestern cities, with predictions for continued moderate weather started bulls to reinstating their lines of sorts to covering. Curtiss, Friedman, Tietsworth, Simson, and Bartlett-Frazier were on the buying side. During the latter part of the session offerings were light, but when cash markets were sharply higher and Kansas City reported 1,000 bu corn sold to go south. Local cash prices were 3c higher and sales were small, only 20,000 bu. The prospects for larger shipments and Budapest was 2c off, but Antwerp was ⅝c up, Berlin unchanged, and Paris 1c up to ⅝c lower. Buenos Aires opened unchanged to ½c off.

Weather conditions were more favorable, but it appeared farmers will be too busy for the next few weeks to deliver much corn. Receipts here were 385 cars, with 240 cars the estimate for today. Primary arrivals were 486,000 bu, against 1,200,000 bu a year ago. Liverpool cables were ½@¾d off at the close. Argentine shipments were 3,000 bu.

Oats Strong at Finish.

Oats were strong during the latter part of the session and finished with net gains of ½@¾c. Offerings of May were light and there was buying by commission houses. Locals were the principal sellers of deferred months. Commission houses were the best buyers of the September early. Receipts were 177 cars, with 161 cars the estimate for today. Primary receipts were west were 455,000 bu, compared to 1,000 bu a year ago. The cash market was firm with about ½c higher, with shipping sales of 135,000 bu. Weather conditions were a little more satisfactory, but it is expected sowing of oats will be late this spring, and favorable conditions are imperative during the next few weeks.

Hog Receipts Still Light.

Provisions closed about steady after having a fair rally following the opening. Hog receipts were been diminished by the bad weather and the strength in prices at the yards has stimulated a good deal of short covering. Commission houses and stockyards people were fair sellers on the bulge yesterday. Receipts of hogs were light at 18,000 head, with 16,000 the estimate for Saturday. Western points had 53,000, against 73,800 a year ago. The shipping trade was fair and prices were influenced partially to the active demand for fresh meats. Liverpool prices were 6d higher for hams, 3d for shoulders and backs, and 1s higher for lard. Receipts of product here were 24 cars, with shipments of 1,000 lbs.

Rye Offerings Increased.

Rye was more freely offered, but prices held on steady basis. No. 2 closed at 92c nominal; No. 3, 90c; No. 4, 80@88c. A lot of 9,000 bu No. 2 sold for shipment at 92c. Receipts were estimated at 3 cars.

Barley met with a good inquiry at steady prices. Nothing closed at $1.00@1.36; feed, 70@80c; mixing, $1.00; screenings, 40@70c. Receipts, 24 cars.

Timothy seed was quiet at $18.50 bid for March and $14.00@14.50 for cash lots. Clover seed held at $22.50 nominal for March and $16.00@ 18.00 for country offerings.

AMERICAN GRAIN MARKET.

DULUTH, Minn., March 22.—Close: WHEAT—On track, No. 1 hard, $1.08½; No. 1 northern, $1.08½; No. 2 northern, $1.04½@1.05¼; to arrive, No. 1 northern, $1.07¼; No. 2 northern, $1.04½@1.06; to store, No. 1 northern, $1.07¾; No. 2 northern, $1.04½; May, $1.06⅝ bid; July, $1.07¼ bid. DURUM—On track and to arrive, No. 1, $1.04; No. 2, $1.04; in store, May regular, $1.08 bid; July No. 1, $1.11 bid. OATS—On track and to arrive, 42½c. RYE—On track, 86½@88½c. BARLEY—On track, 70c@$1.26. Receipts of domestic grain: Wheat, 20,674 bu; year ago, 5,981. Flax, 3,853. Shipments of domestic grain: Oats, 52,000. Shipments of bonded grain: Wheat, 1,960 bu. Receipts of bonded grain: Wheat, 2,981 bu; oats, 51,382; barley, 5,746; flax, 5,472. Shipments of bonded grain: Wheat, 5,693 bu; oats, 1,863; barley, 2,585. Car inspection: Wheat—No. 1 northern, 2; No. 2 northern, 6; No. 3 northern, 1; to grade, 7; total wheat, 17; year ago, 1. Flax—4; year ago, 1. Rye—2. Oats—7; year ago, 1. Barley—2; year ago, 5. Total of all grain, 30. On track, 9. FLAX—Receipts, 11 cars; shipments, 5; closing prices, spot, to arrive, $2.09. BARLEY—Receipts, 4 cars; shipments, 23 cars. Closing range, $1@1.26.

MINNEAPOLIS, Minn., March 22.—WHEAT—May opened $1.06⅜; high, $1.06¾; low, $1.06¼@1.06⅜; close, $1.06⅝. July opened $1.08; high, $1.08⅛; low, $1.07⅞; close, $1.08¼@1.08⅜. September opened $1.00¾; high, $1.00¾; low, $1.00¼; close, $1.00¾@1.00⅝. Closing cash: No. 1 hard, $1.08⅜; No. 1 northern, $1.07¾@1.08⅛; to arrive, $1.07⅜; No. 2 northern, $1.06¾@1.06⅜; to arrive, $1.05⅝; No. 3 wheat, $1.03¾@1.04¼. CORN—No. 3 yellow, 69@70c. OATS—No. 3 white, 52@52¼c. RYE—No. 2, 88c. BRAN—In 100 lb sacks, $25.00@25.50. FLOUR—Minneapolis mills booked fair flour sales for the week. One day orders were in excess of export. Shipping directions continued active and orders were unchanged. Shipments, 56,606 barrels. First patents, $5.00@5.30; second patents, $4.80; first clears, $3.40@3.75; second clears, $2.70@3.10.

PEORIA, Ill., March 22.—CORN—Higher; No. 3, cash, 67¼c; No. 3 yellow, 67c; No. 4 yellow, 66¼c; No. 4 mixed, 65¼c; sample, 60@60¼c. OATS—Steady; No. 2 white, 53½c; standard, 53¼c; No. 3 white, 53c.

In Foreign Grain Markets.

LIVERPOOL, March 22.—Closing: WHEAT—Spot, nominal. Futures easy; March, 8s 2¼d; May, 7s 6¼d; July, 7s 6¼d. CORN—Spot steady; American mixed, new, 6s 8d; American mixed, old, 6s 11½d; American mixed, new, kiln dried, 6s 7¼d. Futures easy; May, 6s 5¼d; September, 6s 2¾d.

NEWS AND GOSSIP OF BOARD OF TRADE.

Wheat traders are beginning to wonder if the bulls in the May are preparing to engineer another of the May through the Logan-Bryan house which has checked declines on several different occasions, but the same house has sold enough wheat on the swells to check any advance. The character of the operations by this house has led to the belief that Lichtstern was the principal. It is held by several well posted students of conditions that the only salvation for the holders of cash wheat here is to put prices up by main force to a point where they can get out with a profit, or reduce their losses materially. It is supposed there is quite a substantial short interest in the May, although trade recently has been going into the deferred months to a greater or less extent. Cash men are of the opinion that it will be an impossibility to merchandise the big stock of soft wheat here before the new crop is available, and if there should be a fair crop the coming year, the holders of old No. 2 red would have a hard task disposing of it at all. Milwaukee May wheat was reported about 2c under our May yesterday, and Toledo No. 2 red is materially lower than Chicago wheat, while the freight rates are in favor of the Toledo market in shipping east. Seaboard No. 2 red is understood to be offered on a much cheaper basis than Chicago wheat, with no demand except for an occasional small lot.

Prospects for any more business in corn for shipment to the other side are regarded as poor. Baltimore spot mixed corn was quoted yesterday at 70¾c, while No. 3 corn here was 67¾c to 68c, showing prices to be out of line about 4c. Corn stocks at Baltimore last Saturday were 1,747,000 bu. Considerable corn is being consigned from Ohio and territory east of Chicago to the seaboard. Argentine corn shipments have started and it is not believed American corn will be in much demand from abroad from now on.

Corn bulls are looking for small receipts from now on. Farmers have sold their surplus, it is claimed in many sections, and the demand from the southwest continues good. Kansas City reported 100,000 bu corn sold for southern shipment over night. Sample prices there were ½@1c higher, and at St. Louis 1¼@2c up. Local prices were about ½c higher, and the demand was slow. Oats were ¼c higher, with a fair demand. Shipping sales were 20,000 bu corn and 125,000 bu oats.

Indian shipments of wheat this week were 682,000 bu, against 1,000,000 bu a week ago and 1,552,000 bu a year ago. Australian shipments were 1,464,000 bu, against 1,624,000 bu last week and 2,000,000 bu a year ago.

May corn at St. Louis closed at 74⅝c and Chicago May finished at 71⅝@71¾c. There is understood to be a strong holding of May corn at the southwestern markets, with a big short interest. Prominent southwestern traders are lined up on both sides of the market and a big squeeze is predicted unless receipts increase materially and permit the shorts to settle.

Bradstreet's reports exports of wheat and flour from both coasts this week at 3,000,000 bu, an increase of 736,000 bu. Corn exports were placed at 310,000 bu, showing a decrease of 624,000 bu. Comparative totals follow:

	Wheat and flour.	Corn.
This week	3,000,000	310,000
Last week	2,263,000	934,000
Last year	2,800,000	1,511,000
Since July 1	118,737,000	30,268,000
Year ago	89,534,000	57,694,000

Argentine shipments of wheat this week were reported at 4,912,000 bu, an increase of 1,200,000 bu. Corn shipments were increased 161,000 bu to 170,000 bu and flax shipments decreased 856,000 bu to 504,000 bu.

	Wheat.	Corn.	Flax.
This week	4,912,000	170,000	504,000
Last week	3,712,000	9,000	1,360,000
Last year	4,632,000	161,000	685,000
Since Jan. 1	18,696,000	176,000	4,699,000
Year ago	29,570,000	2,762,000	7,530,000

No change was reported in flour trade conditions. Local dealers report buyers still reluctant to buy except on a hand to mouth basis. Jobbers are not inclined to take a chance in taking big lots with so much uncertainty in the wheat situation. Minneapolis reported a little better inquiry.

Cash wheat sales here were only 7,000 bu. The general trade was slow. There were rumors of more export sales at the seaboard, sales of 10 to 15 loads being reported, but there was no confirmation.

Carl B. Mueller made applicaton for membership on the board of trade, while the estate of Herman Mueller posted a membership for transfer.

A year ago oats were being sowed in many sections. This year it is likely to be the middle of April before much can be done.

Minneapolis wheat stocks decreased 260,000 bu for the week and Duluth stocks gained 75,000 bu outside of the bonded wheat.

Estimated receipts for today: Wheat, 26 cars; corn, 240 cars; oats, 161 cars; rye, 8 cars; barley, 24 cars; hogs, 16,000 head.

Bids on the call for wheat to arrive were ½@¾c higher; corn, ¼@1¼c higher; oats, ½@¾c higher; rye, ½c higher.

BOARD OF TRADE TRANSACTIONS.

WHEAT.

	Open.	High.	Low.	Close Mch. 22.	Close Mch. 21.
May	1.01⅛@⅜	1.03¼	1.01⅛	1.02@1.02⅛	1.01¼@⅜
July	93¼@¼	95⅛	93	93¼@⅜	94⅛@⅝
Sept	90-90@¼	90½@⅝	90	90⅛@¼	90¾@⅝

CORN.

May	70⅝@¾	71⅞	70⅝	71⅝@⅝	71¾
July	71¾@¼	73⅛@¼	71¾	72	71⅝
Sept	71⅛	72	71	71⅝@⅛	71½

OATS.

May	52¾@¾	53⅜@½	52⅝	52⅝	52⅝
July	40¼@¼	40⅝@¾	40¼	40⅝@¾	40⅝
Sept	41⅜@⅝	42	41½	42	41⅝

PORK.

May	16.42½	16.50	16.35	16.37½	16.37½@40
July	16.75	16.82½	16.67½	16.72½	16.72½
Sept	16.97½	17.12½	16.95	17.00	17.00

LARD.

May	9.52½	9.57½@.60	9.52½	9.52½@.55	9.55
July	9.73	9.77½	9.72½	9.72½@.75	9.75
Sept	9.95	9.97½	9.90	9.95	9.95

SHORT RIBS.

May	9.25	9.32	9.22½	9.25	9.25
July	9.37½	9.42½	9.35	9.37½@.35	9.37½
Sept	965	9.60	9.52½	9.57½	9.55

Prices at Outside Markets.

WHEAT.

	May			July		
	High.	Low.	Close.	High.	Low.	Close.
New York	1.07½	1.06⅝	1.07⅛	1.04⅜	1.03⅛	1.04
St. Louis	1.00⅝	1.00⅛	1.00⅝	96⅝	95⅝	96⅛
Winnipeg	1.01⅜	1.01¼	1.01⅜	1.03	1.02⅝	1.03
Duluth	1.06⅞	1.06⅛	1.06⅞	1.07⅝	1.07¼	1.07⅜
Minneapolis	1.06⅜	1.06¼	1.06⅜	1.08¼	1.07⅛	1.08⅛
Kansas City	1.00⅝	99⅞	1.00¼	92¼	91⅝	91⅞
Toledo	1.02	1.01½	1.01¾	1.00⅜	1.00	1.00⅛

CORN.

St. Louis	74⅜	73¼	74⅜	73½	73⅜	73¼
Kansas City	72⅜	71⅜	72⅜	71	70¼	70⅛

Grain Inspection.

	Standard.	No. 2 or better.	No. 3.	Lower grades.	Total cars.
Winter wheat	6	1	1		8
Spring wheat	2	2	1		5
Pacific wheat	1				1
Mixed wheat			1		1
Durum wheat				2	2
Corn		35	100	195	330
Oats	29	34	30	12	104
Barley			5	5	10
Totals	38	43	75	180	326

Loaded from unlicensed elevators: Wheat—No. 2 hard, 1 car; No. 2 red, 15 cars; No. 1 northern, 1 car; No. 4 spring, 3 cars. Corn—No. 2 yellow, 8 cars; No. 3 yellow, 42 cars; No. 4 yellow, 2 cars; No. 2 white, 2 cars; No. 3 white, 16 cars; No. 4 white, 2 cars; No. 2 mixed, 51 cars; No. 3 mixed, 8 cars; No. 4 mixed, 21 cars; No. 3 yellow, 25,000 bu. Oats—No. 2 white, 18 cars; standard, 4 cars; No. 3 white, 1 car; No. 2 mixed, 2 cars. From stores: Wheat—No. 2 red, 28,900 bu; No. 2 hard, 3,400 bu. Corn—No. 2 mixed, 4,571 bu.

Daily Indemnities.

	Ups			Downs		
Wheat—	High.	Low.	Close.	High.	Low.	Close.
May	1.02⅜	1.02⅜	1.02⅜	1.01⅛	1.01⅛	1.01⅜
July	96⅝	96⅝	96⅝	98	97⅛	97⅛
Corn—						
May	72¼	72	72¼	71⅜	71¼	71⅜
July	72⅛	72¼	72⅝	71⅜	71⅜	71⅜
Oats—						
May	53⅜	53½	53⅝	....	....	....
July	49⅞	49⅝	49⅞	49½	49½	49½

Primary Movement.

WESTERN.

	Receipts— Wheat.	Corn.	Shipments— Wheat.	Corn.
Chicago	43,200	285,000	32,800	245,800
Milwaukee	3,450	9,440	9,200	44,840
Minneapolis	179,200	7,680	85,470	14,300
Duluth	20,974	....	....	....
St. Louis	10,800	48,800	43,570	27,100
Toledo	7,000	17,400	1,100	4,000

	Receipts— Wheat.	Corn.	Shipments— Wheat.	Corn.
Detroit	1,000	3,000	.....	9,858
Kansas City	10,800	24,000	56,000	28,800
Peoria	1,000	33,400	5,000	70,500
Omaha	21,600	86,000	3,000	64,000
Indianapolis	4,800	33,700	.....	20,200
Totals	308,824	486,970	216,140	528,898
Last year	400,514	887,663	192,400	473,216

EASTERN.

New York	16,800	12,875	2,000	15,640
Boston	20,715	3,960	.....	.....
Philadelphia	5,604	1,000	.....	.....
Baltimore	828	7,719	15,660	.....
New Orleans	.....	27,600	14,000	17,768
Galveston	3,000	.....	.....	.....
Totals	56,557	52,676	31,960	31,408
Last year	71,725	94,182	63,991	217,506

Cash Transactions.

FLOUR—Firm; winter wheat patents, jute, $4.15@4.20; straight, jute, $3.90@4.10; clear, jute, $3.60@3.70; spring wheat, special brands, wood, $5.90; Minnesota hard patents, jute, $4.90@5.10; Minnesota hard spring, straight, export bags, $4.60@4.75; first clears, $3.70@3.90; second clears, $3.20@3.30; low grades, $3.00@3.15; rye flour, dark, jute, $4.30@4.50; white, $4.00@4.15.

WINTER WHEAT—Steady. Sales: In store, No. 2 hard, 10,000 bu; track, sample grade, 88c; No. 2 hard, $1.02½@1.03. Illinois proportional billing: Sample grade hard, 80c; No. 2 hard, $1.02½.

SPRING WHEAT—Firm. Sales: Track, No. 3, $1.03.

CORN—Firm and ¼@1c higher. Sales: In store: Mixed lots, 40,000 bu. Track: Sample grade, 63½@64½c; No. 4 mixed, 65@66c; No. 4 yellow, 65½@67c; No. 3 yellow, 68¾c; No. 4 white, 67@68¼c; No. 3 white, 69½c. Illinois proportional billing: No. 4 mixed, 65¼@65½c; No. 4 yellow, 66¼@67c; No. 3 mixed, 68¾c; No. 3 yellow, 68½@69c; No. 4 white, 66¾@67c; No. 3 white, 68@69½c.

OATS—Firm and ¼@½c higher. Sales: In store: Mixed lots, 135,000 bu. Track: No. 4 mixed, 51c; No. 4 white, 52@53c; No. 3 white, 53¼@53¾c; standard, 53½@54c. Illinois proportional billing: No. 4 mixed, 51¾@52c; No. 3 white, 51¾@52c; No. 4 white, 52¼@52¾c; standard, 53¼@53½c.

RYE—Steady. Sales: In store: No. 2, 9,000 bu at 92c. Track: No. 3, 87c; sample grade, 85c.

BARLEY—Steady. Sales: Free on board or switched: Screenings, 70@72c; barley, 95c@$1.26.

HOG PRODUCTS—Weak. Cash lots—Mess pork, $15.75@16.12½; lard, $9.40; short ribs, $8.50@9.12½, according to weight.

BEEF PRODUCTS—Quiet and steady. Beef hams, $26.50@27.00; extra mess beef, $11.50@12.00; plate beef, $12.75@13.00; extra plate beef, $13.75@14.00; edible tallow, 7@7½c; prime packers, 6¼@6¾c; No. 1 packers, 6@6¼c; No. 2 packers, 5¼@5½c; No. 1 renderers, 6@6¼c; choice country, 6¼@6¾c; No. 2 country, 5¾@5¼c; oleo stearine, 9¼@9¾c; extra oleo oil, 13@13½c; oleo stock, No. 1, 10@11c.

GREASES—Moderate trade. Brown, 4¼@4¾c; yellow, 5¼@5½c; house, 5@5½c; choice white, 6@6¼c.

COOPERAGE—Steady; ash pork brls, 80@90c; oak pork brls, $1.15@1.17½; lard tcs, $1.22½@1.50.

Hay.

HAY—Firm; receipts, 959 tons; shipments, 415 tons; choice timothy, $22.50@23.00; No. 1, $20.50@21.50; No. 2 and No. 1 mixed hay, $18.50@19.00; No. 3 and No. 2 mixed hay, $15.00@17.50; Kansas and Oklahoma prairie hay, choice, $18.00@19.50; No. 1, $16.50@17.50; Iowa, Minnesota, Nebraska, and Dakota prairie hay, choice, $16.00@16.50; No. 1, $12.50@13.50. STRAW—Rye straw, $9.00@9.50; oats straw, $9.00@9.50; wheat straw, $7.00@8.00.

SOUTH WATER STREET BEEF.

	No. 1.	No. 2.	No. 3.
Ribs	18	15	8½
Loins	24½	18	10½
Rounds	10½	9	8
Chucks	9	7½	6½
Plates	7	6½	5

VEALS.

50@60 lbs	7@7½c	90@120 lbs	10@11c
60@80 lbs	8@9½c	Fancy	11½c

CREAMERY BUTTER UP A CENT; FIRM MARKET BRINGS UPTURN.

Dairies and Packing Stock Steady—Eggs on Higher Level—Potatoes Advance—Chickens Drop.

Firmness in the market for butter at Chicago yesterday crystallized into an advance of 1c a pound in prices of all grades of creamery. Dairies and packing stock held stationary. General trade was of good volume, with the demand at the advanced prices about equal to the offerings. Eggs were firm at ¼c higher, with current receipts still a little short of pressing requirements. Buyers were of the opinion that the high spot had been touched, however, and they confined purchases to most urgent needs.

Potato prices were advanced 2c a bu and sales of fancy stock were made at $1.20 a bu in carload lots on track. The upturn and the fact that receipts were 64 cars in excess of arrivals last week checked the demand and the market lost all its buoyancy.

Chickens sold at a decline of 1c a pound, the break being due to increased offerings and a curtailed demand. Other descriptions of poultry were unchanged and in moderate supply.

City retailers were liberal buyers of green vegetables, but there was little done on shipping account and prices showed little change.

EGGS.

Extras	22½c	Dirties	18c
Firsts	20½c	Misc. receipts, cases included	19½@20c
Ordinary firsts	19½c	Do cases ret'd	19@19½c
Checks	17c		

PHILADELPHIA, Pa., March 22.—EGGS—Firm, 1c per case higher; Pennsylvania and other nearby firsts, f. c., $6.75 per case; do current receipts, f. c., $6.60 per case; western firsts, f. c., $6.75 per case; do current receipts, f. c., $6.60 per case.

NEW YORK, March 22.—EGGS—Firm and unchanged. Receipts, 14,254 cases.

KANSAS CITY, Mo., March 22.—EGGS—Extras, 23c; firsts, 21c.

ST. LOUIS, Mo., March 22.—EGGS—Higher, 21c.

BUTTER.

Extras	30c	Dairies	
Extra firsts	29c	Extras	27c
Firsts	28c	Firsts	26c
Seconds	27c	Packing stock	22c

NEW YORK, March 22.—BUTTER—Firm; receipts, 5,081 tubs. Creamery specials, 35c; do extras, 31½c; do thirds, 30¼@31c; do seconds, 29@30c; do thirds, 26@28c; state dairy, finest, 30@31c.

KANSAS CITY, Mo., March 22.—BUTTER—Creamery, 28c; firsts, 26c; seconds, 24c; packing stock, 21@21½c.

PHILADELPHIA, Pa., March 22.—BUTTER—Unchanged.

CHEESE.

Longhorns	19½c	Block Swiss	19@19½c
Americans	19½c	Round Swiss	19@20½c
Twins	19c	Limburger	16½c
Daisies	19c		
Brick	20½c	*Jobbing prices.	

PHILADELPHIA, Pa., March 22.—CHEESE—Higher; New York full creams, fancy, 19¼c; do fair to good, 19@19½c.

NEW YORK, March 22.—CHEESE—Firm and unchanged. Receipts, 890 boxes.

POULTRY.

Dressed—		Live—	
Fowls	14@15c	Fowls	14c
Springs	14@15c	Springs	14c
Ducks	15@16c	Roosters	10c
Geese	11@12c	Ducks	15c
Turkeys	17@18½c	Geese	10c
Capons	16@20c	Turkeys	14c

NEW YORK, March 22.—POULTRY—Alive steady; western chickens, 13c; fowls, 15½@16½c; turkeys, 15@20c. Dressed steady; western fowls, 14@16½c; turkeys, 12@21c.

ST. LOUIS, Mo., March 22.—POULTRY—Steady; chickens, 12½c; springs, 15½; turkeys, 17c; ducks, 16c; geese, 8c.

VEGETABLES.

Lettuce, leaf, box	20c	Swedish	$2.00@2.25
Do head, small brls	$2.00@3.00	Radishes, doz	40@60c
Potatoes	$1.13@1.20	String beans, hampers	$2.00@4.00
Sweet potatoes, brls	$4.75@5.00	Wax beans	$2.00@4.00
Cabbage, brls	$3.00@5.50	Parsley, brls	$3.00@5.00
Cucumbers, doz	$1.25@1.60	Onions, 100 lbs	$4.50@4.75
Turnips, tubs	$1.00	Tomatoes, 6 baskets	$2.75@4.00
Pea beans	$2.65	Spinach, brls	$5.00@6.00
Red kidney	$2.25@2.40	Mushrooms, lb	25@35c
Brown,			

Resin and Turpentine.

SAVANNAH, Ga., March 22.—TURPENTINE—Firm, 46¼c; sales, 65 casks; receipts, 167; shipments, 223; stock, 19,618. RESIN—Firm; sales, 412 brls; receipts, 812; shipments, 2,466; stock, 74,494. Quote: B, $5.87½; D, $5.97½@6.00; E, $6.02½@6.05; F, G, and H, $6.07½; I, $6.10; K, $6.30; M and N, $6.50; WG and WW, $6.60.

WILMINGTON, N. C., March 22.—SPIRITS TURPENTINE—Steady, 48½c; receipts, 5 casks. RESIN—Steady; $4.00; receipts, 37 brls. TAR—Firm; $1.90; receipts, 102 brls. CRUDE TURPENTINE—Firm; $3.50, $4.50, and $4.00; receipts, 12 brls.

NEW YORK, March 22.—RESIN—Steady. TURPENTINE—Steady; machine, brls, 58a.

HOG MART EASIER; REACTION SETS IN

Prices Decline an Average of 5 Cents from Highest Mark in Thirteen Months.

CATTLE TRADE WEAKER.

Receipts of Indifferent Quality Sell 10 Cents Down; Sheep and Lambs Steady.

Hog prices at Chicago yesterday rested at the slight reaction enforced late Thursday after highest figures in thirteen months had been attained. Trade was quiet, but fresh receipts of only 14,000 head were closely absorbed before the finish, with practically all of the desirable animals selling within a range of 15c from the day's best price of $7.70. The average figure was lowered 5c to $7.57. Shippers took 6,000 head, while packers were content with moderate droves.

Cattle trade developed another weak spot and sales were made at a decline of largely 10c from Thursday's figures. Receipts were 2,000 head and consisted chiefly of stock of indifferent quality, although a top of $7.85 was reached. The latter compared with an extreme price of $8.80 the previous day.

Sheep and lambs held steady for the day and closed largely 50c higher for the week, practically all quotations being at the highest level touched in from one to two years.

HOGS.

Bulk of sales	$7.45@7.65
Common to good mixed	7.40@7.55
Fair to medium weight	7.60@7.65
Fair to choice butchers	7.65@7.70
Lightweights	7.40@7.65
Select 250@300 lb packers	7.60@7.70
Boars, according to weight	3.25@3.75
Stags	7.50@8.00
Fancy shippers	7.65@7.70
Pigs	6.75@7.00

Average price of hogs at Chicago, $7.57, against $7.62 Thursday, $7.02 a week ago, $6.77 a year ago, and $10.86 two years ago.

CATTLE.

Beef steers, choice to prime	$7.60@8.80
Beef steers, medium to good	6.50@7.50
Beef steers, common to medium	4.90@5.65
Yearlings	6.75@7.85
Beef cows, common to choice	3.40@5.80
Fat heifers, good to choice	4.40@5.40
Heifers, selected	5.50@6.40
Canners and cutters	1.90@3.30
Good to prime veals	7.25@8.00
Stock steers	3.50@5.50
Feeding steers	5.00@6.60
Bulls	3.25@5.25

SHEEP.

Native ewes	$4.60@6.10
Yearlings	5.75@6.85
Western wethers	5.60@6.85
Native wethers	5.50@6.35
Bucks	2.75@3.50
Cull sheep	4.00@4.50
Native lambs	6.00@7.85
Western lambs	6.85@7.90
Colorado lambs	6.75@8.00
Shorn lambs	5.50@7.15

Movement at Chicago Yards.

Receipts—	Cattle.	Calves.	Hogs.	Sheep.
Thursday, March 21	16,541	2,108	12,202	13,280
Friday, March 15	1,189	784	19,085	4,182
Friday, March 22	2,000	700	14,000	7,000
Shipments—				
Thursday, March 21	4,125	54	7,902	3,468
Friday, March 15	698	3	8,187	597
Friday, March 22	1,000	50	6,000	1,000

Receipts for March 23 were estimated at 200 cattle, 10,000 hogs, and 1,500 sheep, against actual arrivals of 280 cattle, 11,494 hogs, and 625 sheep for Saturday, March 25, 1911.

Live Stock Markets Elsewhere.

NEW YORK, March 22.—BEEVES—Receipts, 2,832; market firm to 10c higher; steers, $6.00@8.00; bulls, $4.00@6.25; cows, $2.50@5.75. CALVES—Receipts, 165; market 25c higher; veals, $7.00@10.25; culls, $5.00@6.50. SHEEP AND LAMBS—Receipts, 555; sheep 25c higher; lambs steady; sheep, $4.25@6.00; culls, $3.00@4.00; lambs, $6.25@8.25; culls, $5.50@6.00. HOGS—Receipts, 4,200; market 10@25c lower at $7.60@8.10; pigs, $7.10@7.65.

BUFFALO, N. Y., March 22.—CATTLE—Receipts, 823; market fairly active and steady. SHEEP AND LAMBS—Receipts, 4,000; market active to higher. HOGS—Receipts, 2,500; market fairly active and easier; Yorkers, $7.60@8.10; pigs, $7.20@7.40; mixed, $8.00@8.05; heaviest, $7.90@8.00.

KANSAS CITY, Mo., March 22.—CATTLE—Receipts, 1,000; market steady to weak. HOGS—Receipts, 6,000; market steady to strong; bulk of sales, $7.25@7.55; heavy, $7.50@7.60; packers and butchers, $7.30@7.55; lights, $7.15@7.40; pigs, $5.50@6.40. SHEEP—Receipts, 5,000; market steady.

ST. JOSEPH, Mo., March 22.—[Special.]—CATTLE—Receipts, 600; market steady. HOGS—Receipts, 3,300; market strong to 5c higher; light and light medium, $7.30@7.50; medium and heavy, $7.45@7.60; pigs, $5.00@5.25; bulk of sales, $7.45@7.55. SHEEP—Receipts, 1,000; market steady.

NATIONAL STOCKYARDS, Ill., March 22.—CATTLE—Receipts, 200; market strong. HOGS—Receipts, 5,500; market 5c higher; pigs and lights, $5.25@7.75; mixed and butchers, $7.45@7.87; good heavy, $7.70@7.87. SHEEP—Receipts, 400; market steady.

PITTSBURGH, Pa., March 22.—CATTLE—Receipts, none. HOGS—Receipts, 1,500; heavy Yorkers, $8.00; light yorkers, $7.80; pigs, $7.40. SHEEP AND LAMBS—Receipts, 1,500; top sheep, $6.00; top lambs, $7.90.

SIOUX CITY, Ia., March 22.—CATTLE—Receipts, 800; market steady to strong. HOGS—Receipts, 6,000; market 5c higher; tops, $8.05@7.20; bulk, $7.00@7.10. SHEEP—Steady.

SUGAR AND COFFEE.

NEW YORK, March 22.—SUGAR—Raw easy; muscovado, 89 test, 3.92c; centrifugal, 96 test, 4.42c; molasses, 89 test, 3.67c. Refined quiet.

NEW YORK, March 22.—The market for coffee futures opened irregular, with March weak at a decline of 13 points, April 8 points lower, and other months steady at an advance of 5@10 points. The close was firm at a net advance of from 5 to 14 points. Sales, 116,000 bags. March, 13.38c; April, 13.45c; May, 13.54c; June, 13.60c; July, 13.66c; August, 13.73c; September, 13.83c; October, 13.77c; November, 13.76c; December, 13.74c; January, 13.70c; February, 13.66c

WHERE TO FIND TODAY'S BARGAINS.

A Current List of Bargains, Changed Daily.

ART GOODS AND PICTURES.

ART GOODS—Latest pictures and frames and all hand paintings flats furnished complete cash or small payments. Ehrlich's Art Shop, 6341 S. Halsted-st.

OIL PAINTINGS AND FRAMES—⅓ off this week. We make paintings and frames to order. Store, 505 Dearborn-st.

PAINTINGS—Value $8, for $4.25. Genuine oil paintings by well known artists, fitted in shadow box frame, beautifully burnished. Ashland Art Shop, 1604 W. Madison. Phone Seeley 6534.

PICTURES [500]—75c values, today 29c. Union Liberty Furniture Co., Two Big Furniture Stores. 1827-33 Milwaukee-av. 4705-09 S. Ashland-av.

PICTURES — Beautifully colored, artistically framed in panel mirrors and trays, $1.50 to $10. Chicago Art Education Co., 218 S. Wabash-av.

PICTURES — Beautifully colored, artistically framed in panel mirrors and trays $1.50 to $10. Chicago Art Education Co., 218 S. Wabash-av.

ARTISTS' AND PHOTO SUPPLIES.

ARTISTS' MATERIAL — Artists' Studio Oil colors, Cambridge ord'y, each 20c. Artists' palette knives, each 15c. Drawing tables, folding 21x22, $6.40. H. A. & Co Lakepress drawing pencils, doz., 40c. A. H. Abbott & Co., 127 North Wabash-av., opp. Field's.

BARGAINS in air brushes and sprayers from $4.50 to $30; the most complete and modern line for artists, photographers, designers painters etc. Paasche Air Brush Co., 602 B Blue Island-av

CAMERAS—All Eastman Co.'s Hawkeye, at 20 per cent discount. Developing received before noon ready same day. We specialize in enlargements, 8x10 size, mounted ..... 65c Hobs & Suthpen, 32 E. Adams-st., Between State and Wabash.

KODAK—$81 3 A kodak with Zeiss tessar lense, $50; Hall mirror camera, 2¼x4¼ ex. r. r. lens, $20; Voigtlander Dynar lens 5x7 in., auto shutter, $25. Most complete repair shop in America. All work guaranteed. L. F. Dandorff, 143 N. Wabash.

PHOTO GOODS—Everything photographic. $107.50, 5¼x4¼ Auto Graflex, second hand, with Cook lens $57.50
$4.00, 3¼x4¼ Premo Jr., film pack camera for 2.00
$10.00, 4x5 Cyclone, 12 plate magazine camera 5.00
$36.00, 5x7 Poco View R. R. Lens, Unicum shutter 20.00
Kodaks, film, photo finishing, and enlarging. Sweet, Wallach & Co., 133 N. Wabash-av.

BOOKS AND STATIONERY.

ACCOUNTANTS' ANALYSIS PAPER—All of the approved standard forms carried in stock. Special terms to accountants. Marshall-Jackson Co., 24-26 S. Clark-st.

"BEAUTIFUL COMPLEXION AND BEAUTIFUL EYES"—A book how to preserve them. A complete and practical course in beauty culture. Postpaid for 25c in stamps. J. J. Clarke, 1408 Masonic Temple.

BOOKS—Balzac, 18 vols., $15. — Eugene Field, 12 vols., $12. Adair Book Store, 26 E. Van Buren-st.

"BUSINESS CARDS," best ever, 100 for 40c, 200, 85c, including gold initialed card case. Employes letter heads, invitations, etc.; cheap. Boston Store, 4th floor.

CALLING CARDS—Finest linen, 50 for 29c; party and wedding invitations, 100 for $1 and up. Hillman's Dept. Store, main floor.

DIARIES—Reductions of 20% to 50% on all pocket and desk diaries for 1912. The L. M. Stationery Co., 506 S. Dearborn-st. Harrison 2732.

GEM CLIPS—Office Man: We are selling Gem Clips at 50c per M. Inks at 55c per quart. Phone Randolph 2225. Beals & Liebman, 749 First National Bank Bldg.

"MY LADY BEAUTIFUL" [$1.00], today 50c; 96 full page illustrations. Tells how to increase and reduce flesh, overcome nervousness, acquire smooth skin, etc. Write for list of New Thought and Health Books at auction prices. The Library Shelf, 864 McClurg Bldg.

OCCULT, METAPHYSICAL, NEW THOUGHT—"Why I Changed My Religious Opinions," 10c; "Divinity of Christ," 10c; "Why I am a Vegetarian," 10c; by Benjamin Fay Mills. The three for 25c. Purdy Pubg. Co., 27 E. Randolph-st., 3d fl. Cent. 4620; Auto. 41-956.

POSTAL CARDS—Easter, souvenir, birthday, comic, etc., 25 for 25 cents, and 25 better value, 50c. Room 312, 58-64 W. Washington-st.

RUBBER STAMPS—10 per cent reduction; high grade steel stamps, stencils, seals and badges; lowest prices. Thompson Sheras Co., 168 W. Madison-st. Phone Franklin 1310.

SHORTHAND BOOKS—One-third off during sale. Moving in April to 18 S. La Salle-st. Now at 165 W. Monroe-st. P. F. Pettibone.

BOOTS AND SHOES.

LADIES' SHOES—$3.00—Tans, white buck, cravanet, gunmetal, and patents. High cuts, pumps, and colonials. B. Woodworth 2100 Madison-st.

MEN'S SHOES—For $2.50. You get $3 to $3.50 values. Open evenings. Kay's, State and Congress-sts.

MEN'S SHOES—The newest styles in English flat lasts, $3.50 to $5. See our windows. Metz Shoe Co., 80 W. Washington, near Clark.

SHOES at Lackie Sample Shoe Shop, Boston made factory samples in men's shoes; values up to $5, No more—$2.50—No less. 207 S. Dearborn-st., opp. Postoffice.

SHOES—Ladies' high grade sample shoes, $2.50 and $3.00; worth up to $5. Larkin & Hungerford, 8th floor Masonic Temple, Room 802.

SHOES—Ladies' $4.00, tan and black; special, $3.50. Men's $3.00 pat. button shoes; special, $1.95. Boys' and girls' lace shoes; reduced to $1.50. C. B. Hedstrom, 3261 N. Clark-st.

CARPETS, RUGS, DRAPERIES.

CURTAINS—Lace. If you have not seen our line, you should, for we save you 1-3 from store prices. Williams, 1131 Masonic Temple.

DRAPERIES—Special, 12c per yard. Madras Scrim—All colors. F. Schuette, 35th-st. and Indiana-av.

RUGS—For real values and largest stock see Albertson-Sherwood & Co., 1031-1033 W. Madison.

RUGS—$18.75, worth $24.00; 9x12 extra heavy seamless Wilton velvet. Persian and Antique Oriental designs. Wholesale Furniture Company, 605 S. Wabash.

RUGS—One lot of 9x12 assorted patterns, $32 value, $14.75, while they last, Northwest Furniture Company, 3231 Lincoln-av.; 1830-32 Milwaukee-av.

CHINA, CROCKERY, GLASSWARE.

PLATES—Hand painted, 8¼ plated, all patterns; our own make; they sell everywhere for $1.50 to $2.00; our price, $1.00. Frederick Stein, 321 E. 63d-st.

CLOAKS, SUITS, AND DRESSES.

DRESSES—At 95 cents, worth $1.50 and $2.00. A sample lot of children's wash dresses. L. M. Paradise & Co., 6827 S. Ashland-av.

DRESSES—Women's and misses', today $3.95, $4.98; made of elegant quality serge; high collars. Arkin's Cloak Store, 1286 Milw.-av., cor. Paulina.

GOWNS AND DRESSES—For day and evening wear; exclusive styles. $10 to $50. Special this week, $15 dress, $9.75. Limits. 2652 N. Clark-st. Tel. Lincoln 967. Open evenings Tuesday Thursday and Saturday.

HOUSE DRESSES—Specially priced, $1; well made house dresses of good ginghams and percales; at either of our stores. Reiss & Meyers. 1444 E. 55th and 7628 S. Halsted.

LADIES CLOAKS, ETC.—Ladies' coats, $15 value for $6.98. Extra fine black broadcloth coats, full length and full silk lined, positively unmatchable and extraordinary; can't tell the history of these coats here, but, our word for it, they can't be produced for anything like the price we name. East End Store, 645-649 N. Clark-st. cor. Erie.

OUR SPRING EXHIBITION of cloaks, suits, and dresses will take place Saturday, March 25d, 26th, 26th; our suits are distinctive and exclusive in style and reasonable in price. The Empire Millinery, Cloaks and Suits, 1266 Milwaukee-av.

SUITS—Women's $30 value today $18. Women's and misses' suits, ready made or to order, all wool serge in various colors, whipcords, and mannish mixtures, peau de cynge, changeable lining. We offer you a charge account extending over a period of five months. E. Showers & Co., 32 S. Wabash-av., 3d floor.

SUITS—$20 serge suits, $10. Standard navy blue storm serge $20 tailored suit at $10. Closing out desirable last season's suits, worth up to $30 at $10. King Kelly's Sample Cloaks Suits Dresses, 5th floor Mentor Bldg., State and Monroe-sts.

SUITS—$16.50 to $20 values, this week only $10.95. All wool serges, silk lined, mannish effect, all shades Alterations free. L. Mankowitz 1289 Milwaukee-av.

SUITS—$15.00 value, today $7.85. Tailored all wool serge, satin lined. Newest skirt, all colors, all sizes. Washington Cloak Store, 1328 Milwaukee-av.

SUITS—All wool grey mixtures, peau de cygne lining; man tailored; all sizes; $25 value for $18.75. K. Silder 5242 S. Halsted

WAISTS—98c Saturday. Ladies' new spring style lawn waists, nicely trimmed with lace and insertion, special at 98c. H. Rosenbaum, 1862 Blue Island-av.

CONFECTIONERY.

CANDY—Molasses cream rolls, 20c lb. Golden Honeynut, 25c lb. Black Walnut Dainties, 40c lb., at all Department Stores. H. A. Magill, 1913 W. Harrison-st.

DOMESTICS AND FLANNELS.

SHEETING—Pepperell Bleach, 9-4 width, 26c value this week only 18c per yard. Ed Ahlswede Co. 2500-2510 North-av.

DRUGS AND TOILET GOODS.

Central.

CASTORIA, Fletcher's, 35c value, 24c.; Laxwell, 35 ..... W. Arend Drug Store, Madison-st. and 5th-av.

GONOL KIDNEY CAPSULES—50c, today 39c.; Zam-sam laxative tablets, today 10c. Standard Drug Company, Brevoort Hotel, 128 W. Madison-st.

PRESCRIPTIONS—Are not bargains unless properly compounded; we are careful in that. Ask your doctor. Sargents, 25 E. Washington.

VANITY BOX FREE—An enameled vanity box containing powder puff and reducing mirror, which you can carry in your bag, mailed free upon request, only one to each person. Dr. Pierre Chemical Co., 162 N. Dearborn-st., Chicago.

North Side.

ARMAN'S TALCUM POWDER, 15c; special, 6c; S. S. S., $1.00 size; special, 61c. Zam-sam laxative tablets, special, 10c. Nyall's Drug Store, Bodd's.

ARMOUR'S TALCUM—15c, special 6c; Zam-Zam laxative tablets, 10c. Nyall's Drug Store. Bodd's cut rate. Halsted and Clark.

BOX STATIONERY, 25c value, today 15c. Have you received my coin holder, yet? ask about it. M. B. Barnes, Rosewood and Winona.

BOX STATIONERY—Special 50c value, 25c today. Von Danden, N. Clark and Devon-av.

CASCARA—Bitter or sweet, 50c; bottle, 30c. Cough Syrup—White Pine, 35c; bot., 25c. P. V. Bachelle. QuaHty Druggist. Clark & Wilson.

CIGARS, today, 10c straight. Don Cara, Jose Vila, regular 15c size. Special price to box trade. Lehman's Pharmacy, Cor. Wilson and Kenmore-av.

COLD CURE—Today 10c; usually 25c. Reliable remedy for colds and la grippe at 10c. Freeman's Pharmacy The Busy Drug Store, 3420 Sheffield. Lake View 700.

DANDINE—The best antiseptic, antiphlogistic, antisermentative, prophylactic, deodorant, disinfectant known for external and internal use; 25c, 50c and $1. Von Danden, N. Clark-st. and Devon-av.

EDGEWATER 5192—Drug store telephone service. Java Rice Powder; 50c size, 25c. Buena Pharmacy Sheridan-rd. and Evanston-av.

ICE CREAM—Ruche-Haller Co.'s Dairy Made Pure; delivered free to any part of Rogers Park. Walter Brody, The Reliable Druggist. 1550 Bryan.av., telephone R. P. 454. 1385 Morse-av., telephone R. P. 104.

SOAP—Kirk's Juvenile and Swift's 30c value, today 20c. We want your business; our methods will please you. Berwyn Pharmacy, 5301 Evanston-av.

Northwest Side.

CASCARA AROMATIC, 5 oz. bottle; 17c. We deliver anything, anywhere, any time. Austin Cut Rate Drug Store, 5540 Chicago-av. Tel. Austin 644. Oak Park 815.

COMPLEXION CREAM—The best we offer is our Complexion Cream, a beautifying, rejuvenating emulsion of oils, made of the purest constituents obtainable; compounded with the skill acquired by years of experience and protective when properly used of a complexion transparent in its rosiness and tinged with the bloom of youth. Price 50c. This week only a bar of our complexion soap free with each jar of cream. Zelowski's Pharmacy, 1088 Milwaukee-av., cor. Noble-st.

FACE POWDER—Pozzoni's, 50c value, 25c. Cold Cream, "La Belle" 50c; per lb. Rubber Gloves, $1.00 Value, 49c. At Quale's, 1440 Milwaukee-av.

South Side.

FOUNTAIN SYRINGES AND HOT WATER BOTTLES—$1.00 quality, 75c; 20% reduction on all rubber goods. Bruehn & Freeman, 22d and State-sts.

HAIR REMEDY—Feldkamp's Dandruff Cure. Prevents baldness by removing dandruff from hair. Price 50c. Feldkamp Drug Co., 3269 Cottage Grove-av.

PERFUMES—Bulk: violet and others; regular 50c and 75c an ounce; four days only, 25c. Drexel Pharmacy, 901 E. 55th-st. Midway 1411.

West Side.

CASCARA, bitter or sweet, 50c; today, 25c. Zam-sam laxative tablets, today 10c. Flinn's Pharmacy, Kedzie-av., corner 16th.

DRUG SPECIALS this week only—
Sloan's Liniment regular 25c size..... 21c
Caldwell's Syrup Pepsin reg. 50c size..... 42c
Java Rice Powder regular 50c size..... 29c
Merz Drug Co., 12th and Ogden-av.

DRUGS AND TOILET GOODS.

West Side.

SPONGES—Value 25c and 35c, special 15c. Highly perfumed talcum, 25c special, 10c. Zam-Zam laxative tablets, 10c. Flinn's Pharmacy, Kedzie and 15th-st.

THE VITAL POINT in filling prescriptions is the use of pure drugs. We use only the best. Frederick Klein, 2958 Madison-st.

TOOTH BRUSHES—25 and 35c values today 15c; imported tooth brushes made of fine selected high grade bristle. Fitzner Druggist Madison and Throop-sts.

TOOTH BRUSHES—25c value, today 15c. Zam Zam Laxative Tablets, 10c. Flinn's Pharmacy, Kedzie, cor. 15th.

WILLIAMS' OR COLGATE'S SHAVING STICK, 19c. Sal Hepatica, 25c size 19c; 60c size, 41c; $1.25 size, 89c. Haeseler, Madison and Robey.

ELECTRICAL GOODS.

ELECTRIC SHADES at 5c each; we wire houses complete on small monthly payments; we also carry a full line of electric fixtures. W. Whitehead, 4046 Cottage Grove-av. Telephone Oakland 779.

ELECTRIC VACUUM CLEANERS—$25.00. We guarantee this machine to equal any $100.00 outfit. Big 4 Light Co., 3537 Cottage Grove-av.

EMBROIDERY, LACES, VEILINGS.

HAND EMBROIDERED SHIRTWAIST FRONTS ON FLAXON LAWN—$1.50. Worth $3. Madison Embroidery Co., 175 N. State-st.

REAL IRISH PICOT—The 30c kind at 15c; we save you 1-3 on all real laces. Chicago Art Shop, 35 E. Monroe-st.

FLOWERS.

ANTIRRHINUM—[Snap dragon], $1.50 per doz.; pink and yellow; immediate deliveries; always fresh. Weiland's flowers. Venetian Bldg., 15 E. Washington-st. Phone Randolph 4838.

CARNATIONS, 25c doz., value 75c; long stem Killarney roses, $1.00 doz, worth $3.00. Prices always low. Moore, Florist, 4027 Evanston-av. Ravenswood 3465.

CHINESE AZALEAS, Special Sale. The plants I offer are beautiful specimens in all colors. The crop is the best. They must be seen to be appreciated; $2.50 to $3.50. Unusual value for the money. Write or phone for our illustrated Easter catalogue. H. M. Bruns, 3040-42 W. Madison-st. Kedzie 1196.

EASTER LILIES—[30,000], cut, per doz., $2.00. In the plant, per bud, 25c. Weiland's, Venetian Bldg., 15 E. Washington-st. Phone Randolph 4838.

FERNS—Beautiful, large size Boston ferns, fancy variety, 50c each. Charles Schneider, 32 W. Washington, bank floor bet. State and Dearborn. Randolph 3345. Automatic 41-350.

FLOWERS—Boxes of beautiful flowers, $1 each. Four distinct $1 boxes of roses, 3 doz. roses per box, colors red, white, pink, or mixed, ferns and green included, delivered to any part of the city. All sales under this heading good for three days. Express orders guaranteed safe delivery. Mail and telephone orders given prompt attention. A. Lange, Florist, Tel. Central 3777-3778. 25 E. Madison-st.

FUNERAL FLOWERS—Sprays and designs fresh from the greenhouse, $3 and up. Meredith's, Flowers 1182 Masonic Temple. Phone L. W. Carlton Central 4628.

GARDENIAS—Half doz. in corsage $1.25. Weiland's, 15 E. Washington-st. Phone Randolph 4838.

PLANTS AND FLOWERS—
Order direct from the greenhouse; roses for $1 doz.; tulips, 50c doz.; carnation, 50c doz; daffodils, 75c doz.; smilax, galax leaves, beautiful pams of premula, hyacinths, etc., $1.00 upward. Order by phone Graceland 1112, or call the Geo. Wittbold Co., 767 Buckingham-pl.

ROSES—25 choice roses, pink or red, $1.25; 50 carnations assorted, $1.25; boxes of choice spring flowers, $1.25; deliveries made to any part of city or suburbs. MUIR 3580 Michigan-av., 4647 Grand-blvd. Phones Oakland 319, Douglas 319.

ROSES—25 choice asst., $2. Weiland's, Venetian Bldg., 15 E. Washington-st., opp. Fields. Phone Randolph 4838.

SWEET PEAS—On long stems; white, pink, and lavender shade, in bunches of 2 doz. sprays, 25c per bunch. Schiller, the Florist, 2221 W. Madison-st. Phone West 822.

TULIPS—$1 two doz.; value $2.00; double pink; extra special. We are growers. Supply unlimited. Delivered. Stollery Bros., 1046 Wilson. Edgewater 1362.

VIOLETS—Home grown, very sweet, $1.00 per hundred, delivered. Fransen, Florist, 1476 Summerdale-av. Phone Ravenswood 2878.

VIOLETS, double and single, sweet home grown and strictly fresh, $1 per 100. Unger & Gormley, 187 N. State-st. Central 5196.

FURS.

ALASKA SEAL COATS—62 inch, $750 and up; orders taken for fall delivery. Mayer Miller, 39 S. State-st., Room 30. Randolph 1768.

FURNITURE AND FIXTURES.

BEDS—Our entire sample line of iron and brass beds to be closed out this week at 50 cents on the dollar. Niederman Furniture Co., 1417-1419 Milwaukee-av.

BRASS BEDS, $3.95—Any finish, satin or light. We have a large assortment, samples of furniture, to close out at 60c on dollar Cash or easy payments. Wolf's Furniture House, 2637-41 Lincoln-av., cor. Osgood-st.

CHAIRS—Solid oak leather dining room chairs, $2.00 value for $1.39. Tausig Furniture Co., 557 W. North-av. 3953 Lincoln-av.

DRESSERS—Big bargains this week; new stock; neat patterns; just in. Also go-carts at special prices. Paul Kyorka, 1451-53 Chicago-av.

FURNITURE AND PIANO SLIP COVERS—Made to order; guaranteed fit, $1.95 each and up. Home Upholstery and Mfg. Co., 312-14 W. Madison-st. Tel. Franklin 3210.

MATTRESS FELT—Our regular $5 mattresses this week, reduced $5.75. Eggers Furniture Co., 6402-08 Halsted-st.

MATTRESSES—High grade elastic sanitary felt mattresses, the kind that is never sold ordinarily for less than $15; this sale, $9.75. Weber Furniture Co., 2550 and 2552 Milwaukee-av.

MATTRESSES—Made to order and renovated. Old mattresses made good as new. Tel. Humboldt 2107. National Bedding Co., 1623 Milwaukee-av.

MORRIS CHAIR—$5.95; massive chair with adjustable foot rest, back reclines to any desired angle, frame made of well seasoned hardwood, beautifully finished American quarter sawed oak; regular value $9.75. Special for Saturday. Royal Furniture and Carpet Co., 6308 Halsted-st. and 5145-47 Lincoln-av., corner Belmont.

MORRIS CHAIR—$5.95. "Special" large Golden Oak seat and back upholstered in Morocco line leather. Gainer & Koehler, Milwaukee-av. and Division-st.

PARLOR SUITE—$35; this week only; $68 value. Direct from factory. Columbia Furniture Manufacturing Co., 1312 W. 22d-st.

BEST SANITARY SPRING—$5 value; today $2.45. Harold Foss & Co 6147 S. Halsted. Phone Wentworth 605.

MATTRESSES—Special felt mattress, full weight, only $5.95. Gainer & Koehler, 1209 Milwaukee-av.

FURNITURE AND FIXTURES.

NO. 8 COPPER BOTTOM BOILER—Valued at 75c, for 48c. Edward Repsold & Co., 2810 and 3972 Milwaukee-av.

PIANOS—$450 00 Glaine concert grand for $198.00, mahogany finish; big bargain. Garfield Furniture Co. 5016 S. State.

ROCKER—$13.65; extra massive rocker upholstered with genuine leather, spring seat; a $25.00 rocker, only $13.65. General Furniture Co., Halsted and 62d-sts. Easy payments.

ROCKER—Genuine leather upholstered rocker in quarter sawed oak or mahogany finish, splendid value, worth $18; special, $8.50. Standard Furniture Distributing Co., 1061 W. Madison-st.

RUGS—One lot of 9x12 assorted patterns, $32 value, $14.75, while they last. Northwest Furniture Company, 3231 Lincoln-av.; 1830-32 Milwaukee-av.

6 SOLID OAK LEATHER SEATS—Dining chairs; regular price $16.50; this week, $10.50. Stringer-Moss Supply, 5850 S. Halsted-st.

GROCERIES AND MEATS.

Central.

COFFEE—Seal of the Rajah, to consumers only, 2 lbs. 60c, 4 lbs. $1.25. Try it. Batavia-Japan Co., Twelfth floor, Masonic Temple.

HAMS—Warranted best 15½c lb. Herring's Markets, 174 No State st. 318 W. Division.

MEATS—
Sirloin rolled roast, choice beef, 12½c.
Milk fed veal, leg or loin, 12½c.
Pig pork roast, 12½c.
Fresh dressed chickens, for stewing, 13½c.
2 10c cans best milk, 21c.
Eggs, strictly fresh, 22½c.
Butter, best Elgin, 5 lb., $1.50.
Country style rolls, 22c.
Whiskey, Cedar Brook, bottled in bond, 79c.
Maryland Rye, full ½ gal., $1.00.
California Port wine, full quart 25c.
Adolph Market Co., 154 N. State-st. Rand. 4277.

MEATS—
Prime beef pot roast, 10c lb.
Boneless sirloin roast of beef, 12½c.
Rib roast beef, 12½c-14c-16c.
Hind quarters of lamb, 14c.
Home made Old Abe sausage meats, 15c.
No. 1 strip bacon, 15c.
No. 1 hams, 13½c.
Frankfurts & sauge, 21c N. State-st
Randolph 1918-1938 Automatic 41053.

STOVE POLISH—Liquid, waterproof. Famous "A-1" brand. Sold in bottles since 1881. Quality Is Our Motto." Biggest bargain at all grocers.

North Side.

COFFEE—The famous "Old Master," value, 2 lbs., 75c; today 63c. My specials will be big bargains. C. W. Kanaga, 4045 Irving Park-blvd.

NATIVE ROLLED ROAST BEEF—No fat, no bones per pound, 16c; best dressed chicken, 18½c; large, sweet navel oranges, per dozen, 25c. Meltzer Bros., 5534 Evanston-av. Edgewater 6126.

KITCHEN CLEANER—2 cans for 11c; oranges, large navel, per doz., 25c; fancy York Herkimer county full cream cheese, per pound, 23c. C. A. Johnson & Co., 5333 N. Clark-st. Tel. Ravenswood 2973.

PRIME NATIVE SIRLOIN ROAST, 18c; extra fancy young pork loin, 9 to 10 pound av., 13½c; pure home made pork sausage, no cereals, 14c; 2 pounds of best hamburger, 25c; 10 pounds of fine sugar, 49c; with a $2 cash order meats and groceries; Telehone Oakland 779. Schiele, W. Ravenswood Pk. and Wilson-av.

SWEET FLORIDA ORANGES, 40c size, 30c a doz. Mushrooms, pieces of stems, 15c a can, 30c After Dinner Mint, 15c a pound Theo. Freeman, 3159 N. Clark-st. Graceland 1112.

WALTER BAKER'S BREAKFAST COCOA, ½ lb. can 17c
Olive Oil—Pure Italian, qt. can 90c
Flour—Pillsbury's XXXX, per 24½ lb. bag 71c
Corn—Gordon's Late Wed, per doz. 90c
3122-24 N. Clark-st. Phones 6486, Graceland 3089.

Northwest Side.

SALTED PEANUTS—Fresh, lb. 8c
Alarm Clocks—70c Guaranteed Alarm Clocks..41c
Shirts—59c Men's Shirts, odds and ends..... 37c
Socks—3 pairs of Men's 12½c socks for..... 25c
Saturday only.
Richard H. Luth, 688 W. North-av.

SUGAR—2 lbs. for 11c, with every order for 1 lb. of our best coffee at 29c per lb. Slovak Co-Op. Union, 1506 Chicago-av. Tel. Monroe 5560.

South Side.

DUTCH CLEANSER, 2 cans for 15c.
Monarch jam, pure fruit, jar 20c.
Shelled walnuts, per pound, 20c.
Porterhouse steak, the best, 23c per pound.
Calves' liver, fresh today, per pound, 20c.
D. B. Watson, 131 E. 47th-st.

FRESH DRESSED CHICKEN, 12c; Armour Star hams, 12½c; lamb roast, 10c.
Stockyards Markets.
3714 Cottage Grove. Phone Douglas 2190.
6203 S. Halsted. Phone Wentworth 1128.
3514 S. State. Phone Douglas 1825.

SALMON—Clubhouse Brand, 21c per can; Columbia River, small, 12½c; corn, very good, for 25c. Douglas 1076.

West Side.

HEN CHICKENS, for roasting, 17½c; stewing chickens, 13½c. S. Westerfeld, 826 Milwaukee-av., cor. Elston.

NATIONAL BISCUIT CO.—Cakes and Crackers: finest baked; you know all about them; free demonstration and special sale today; all 50c packages 6 for 25c; all 10c packages 3 for 25c; all 15c packages 2 for 25c. Let us help you reduce the high cost of living. We save you 20%.

Asparagus, extra fancy, fresh and green, 12-inches long, 2 bunches for 25c. Special sale on meats and poultry. Westerfeld, 1409 W. Madison-st.

PRIME NATIVE RIB ROAST—16c lb.
Hind quarter lamb, 14½c lb.
Native pot roast, 11½c lb.
White pearl eggs, 30 doz. carton, 27c.
Clover farm brick butter, 32c.
W. T. Bigalow, Lake-st. and Kedzie-av. Tel. Kedzie 641.

GAS AND ELECTRIC FIXTURES.

COTTAGE ARC LIGHT—Today only $1.75 for a better cottage gas arc lamp than is usually sold at $2.50. Chicago Gas Appliance Co., 28 W. Lake-st., between State and Dearborn.

HARDWARE, CUTLERY, STOVES.

BUILDERS' HARDWARE—Special prices all this week in builders' hardware. J. H. Clark, 139 W. Lake-st. Main 806.

COMBINATION RANGE—Coal and gas; largest assortment in Chicago; prices range from $28 upward. A. V. Smith & Bro., 632 North-av.

ENAMEL WARE—Imported 30% less than you can buy it down town. Every piece guaranteed. Satisfaction with every purchase. F. Ruhling, 1813 Clark-st.

GAS RANGE—Combination coal and gas; largest assortment in Chicago; prices range from $28 upward. A. V. Smith & Bro., 632 North-av.

GRINDERS—No. 1, carborundum tool grinders, regular price $8; today $4.95. Thomas Hdw. & Cutlery Co., 42 So. Clark-st.

HARDWARE TRIM—Entire trim, for two flat building, 5 and 6 rooms, $27; same for 6 room cottage, $14; choice of finish. Frank F. Porter, 214 W. 63d-st.

MITRE SQUARES—No. 3 Stanley, 4½ in., 30c value, 14c.
Carpet sweepers—"National" ball bearing, $2.80 value, $1.87.
Granite pails, 1 qt., 25c value, 17c.
Pocket knives, sold regularly for 25c, this week 15c.
Geo. A. Engelhardt, 1060 Milwaukee-av.

HARDWARE, CUTLERY, STOVES.

LOCK AND HINGES—This week at 30c. A first class steel mortise lock, knob and escutcheon in old copper finish, at 30c per set; 3½x3½ steel butt, old copper finish, at 10c per pair. Your door trimmed complete at 40c. Prices cheaper than this cannot be found. We handle everything pertaining to builders. If you are thinking of building, we will furnish estimates for all material. Winter is breaking, and brings on the hustle and bustle of spring. This is my break for spring business. Andrew Hoffman, The Old Reliable, 5032-34-36 S. State-st. Phone Oakland 1217. 1218.

NO. 6 STANLEY RULES, at each..... 8 c
6 ft. Stanley Flexible Rule, at each..... 20
No. 3 Hammond Hatchet, at each..... 75
Yankee Auto Drill, at each..... 1 08
Screw Drivers..... 08
No. 9 Copper Bottom Wash Boiler..... 1 23
Magic Zinc Cleaner..... 05
12 Jar Kitchen Set and 44 labels..... 1 08
THEODOR KRUEGER HDW. CO., West Side Store, 729 Milwaukee-av. near Carpenter. Phone Monroe 3153.

North Side Store, 4543 Evanston-av., near Wilson-av. Phone Edgewater 1240
Phone orders promptly attended to.

RAZORS—$1 regular $2 grade. Harrison Bros., Sheffield England make, guaranteed. This is your opportunity to get a splendid razor below cost. Stebbins Hardware Co. 15 W. Van Buren.

RAZORS—For 35 cents we will grind and hone your razor making it practically new. Kraut & Dohna, 36 E. Clark-st.

TOOL BAGS—Electricians' canvas bags, tool bags, $2.00, today $1.50. Thomas Hdw. & Cutlery Co., 42 S. Clark-st.

WRENCH STILLSON—87c; 10 inch, regular value 75c; also other sizes of equal value. Menzel Hdw. Co., 2009 North-av.

HATS AND CAPS.

AMES DERBY—Get an Ames Impervious Derby, $3.00; many imitate, none equal. Ames Hat Co., 25 W. Madison-st.

HATS—Capper Derby, $3; always a bargain; no better hat on earth for the money. Spring styles ready Capper & Capper 18-20 East Jackson-blvd.

HATS, SHIRTS, MEN'S FURNISHINGS—Prices slaughtered at Kelly, Smart & Co.'s, State, store moving April 1, to Kelley's corner, Clark and Jackson-blvd.

HATS—For spring, $2 and $3. Get off at Hamley a, elevated station Clark and Lake-sts. Our other store, 6 West Monroe-st.

HATS—Save on your spring purchase; closing out our hat dept., $3.00 hats, $2.25; $2.00 hat, $1.50. E. M. Blaine & Co., Clark and Washington

MEN'S SAMPLE HATS—$3, $4, $5, $6 values at retail for $1.85; every new shape and color. M. Marcus, 26 Poor, Masonic Temple.

HOUSEFURNISHINGS.

BERRY HYGIENIC VENTILATOR. Only burglar proof window ventilator on the market.

Dr. Evans' advice for the Open Window can now be followed without fear of Mr. Burglar by using the Berry Hygienic Ventilator. Your window can be open whether you are in bed or away, feeling perfectly sure that Mr. Burglar or the bad elements of the weather cannot enter.

Write or phone for our literature. Hygienic Ventilator Co., Keaner Bldg Phone Rand. 1968.

BROOMS—Special at 29c; others at 33 and 39c. "Cottage brooms," finest corn, very best made, at 45c. All week. Beers' Bazaar, 1854 E. 63d-st.

CARPET SWEEPER—Value, $1.75, at $1.25. Edward Repsold, 2810 and 3972 Milwaukee-av.

DUNTLEY VACUUM CLEANERS—5, brand new, $123 machines, $99 while they last. Beers' Bazaar, B. E. Harris, 12th fl. Steger Bldg. Harrison 3857.

SHADES—A fine oil opaque shade with lace and insertion, 7 ft., 50c each. All kinds window shades cleaned, no matter how badly soiled. American Shade Factory, 210 E. 47th-st., near Indiana. Phone 3305 Oakland.

WASH BOILER—Copper. Large No. 9, solid copper boiler, weighing 10 lbs., all week for $2.65. Peppler Hardware Co., Lincoln-av. and Diversey-blvd.

WATER MOTOR WASHING MACHINES $12; regular $18 value. We repair water motors of any make; charges reasonable. Phone Harrison 7140. Jess G. Bates, 537 So. Dearborn-st.

JEWELRY AND SILVERWARE.

ALARM CLOCK—Special all this week; $1.00 clock, special 69c; guaranteed 1 year Edgar H. Flower, 160 S. Clark-st. Hotel Sherman

BIG BEN ALARM CLOCK—Price $2.50; worth more when backed by a reputable jeweler. Get Big Ben at Turner Bros., 2106 W. Madison-st.

BROOCHES—Gold filled; here is a bargain you can't miss. All brooches up to $1.50 today. A. E. Johnson [the man on the watch], 5555 N. Clark-st.

DIAMONDS—Rings and lockets; special today, 25 ¼ carat genuine diamonds solid gold mounting; values $10 to $12; these are a large lot bought from the manufacturer way below cost; our guarantee (your money back if not satisfactory); mail orders filled. The Alexander Company, Established 1857, Diamond Merchants. 30 E. Adams-st.

DIAMOND RINGS—$45 value today $23.50. T. M. Robinson, R. 608, 7 W. Madison, s. w. cor. State.

JEWELRY—$35 Diamond Rings for $25. Bargains in diamonds today at A. W. Johanson & Co., 963 Reliance-bldg., corner of State and Washington.

MESH BAGS—In sterling and German silver from 25 to 50 per cent off; closing out line of leather hand bags at one-half regular price. J. A. Schoenthaler, Room 214 W. State-st.

RING—Diamond guaranteed ¼ ct., full $35 value; this week $25; 50c a week. Olsen & Ebann, Room 414, 209 S. State-st. Phone 1007 Harrison.

SPECIAL SALE on gents' gold filled watch chains, guaranteed 20 years, $4 and $5 values, special today, $1. Sandack Loan & Jewelry Co., 6217 S. Halsted-st.

TOILET SETS—3 pieces, $6.50; silver mounted; regular price, $9.50. A full line of cuff buttons. Good assortment of stickpins. William Miller, 544 E. 51st-st.

LADIES' TAILOR MADE SUITS.

BARGAINS in Ladies' tailor made suits, $40 and up. Workmanship guaranteed. Klein & Sosin, 2460 Clark-st.

GOWNS—Special at 89c ea. Made of good quality muslin or longcloth, some with high neck and tucked yoke, others with low neck and lace trimmed around neck and sleeves. Charles E. Scholz, 3252 N. Clark-st. Lake View 1249.

LADIES' TAILORED SUITS — Our ladies' tailor made suits will satisfy the most particular and the price we quote makes them today's best bargain; some tailors have the goods you want at the price you want, but the essential point is to know that when your suit is completed it will have the fit you want. Poor tailoring will spoil the appearance of any garment. Our tailors are all thoroughly experienced and your suit will receive proper care and treatment that only years of tailoring experience can give it. F. Arendt, 29 E. Madison-st., 402-3-4 Heyworth Building. Phone Central 1449.

HARDWARE, CUTLERY, STOVES.

NO. 8 COPPER BOTTOM BOILER—Valued at 75c, for 48c. Edward Repsold & Co., 2810 and 3972 Milwaukee-av.

PIANOS—$450 00 Glaine concert grand for $198.00, mahogany finish; big bargain. Garfield Furniture Co. 5016 S. State.

ROCKER—$13.65; extra massive rocker upholstered with genuine leather, spring seat; a $25.00 rocker, only $13.65. General Furniture Co., Halsted and 62d-sts. Easy payments.

ROCKER—Genuine leather upholstered rocker in quarter sawed oak or mahogany finish, splendid value, worth $18; special, $8.50. Standard Furniture Distributing Co., 1061 W. Madison-st.

RUGS—One lot of 9x12 assorted patterns, $32 value, $14.75, while they last. Northwest Furniture Company, 3231 Lincoln-av.; 1830-32 Milwaukee-av.

6 SOLID OAK LEATHER SEATS—Dining chairs; regular price $16.50; this week, $10.50. Stringer-Moss Supply, 5850 S. Halsted-st.

GROCERIES AND MEATS.

Central.

COFFEE—Seal of the Rajah, to consumers only, 2 lbs. 60c, 4 lbs. $1.25. Try it. Batavia-Japan Co., Twelfth flo

DEATHS.

WORTH—David E. Ainsworth, beloved husband of Helen Ainsworth. March 19, 1912, aged 80 years. Funeral services at Boydston Bros.' chapel 4227 Cottage Grove-av., Saturday, March 23, at 4 p. m. Interment Oakwoods, Thirty-first.

ALDRICH—Mary T. Aldrich, formerly of Chicago, passed away at her home in Montague, Michigan, Thursday morning, age 78, mother of the late Rufus Aldrich, Jr., A. Mosher and E. W. Aldrich of Chicago. Services Saturday at Montague.

ARNAHAN—Mrs. Lydia J. Carnahan, beloved wife of M. Carnahan, passed to her rest on this morning. Funeral services at house, 3326 Wentworth-av., Sunday, 2 p. m., Interment at Forest Home.

AMERON—William Wallis Cameron at Manila Bay, Feb. 14, 1912, beloved son of W. W. Cameron, 2456 N. Winchester-av. Services Rosehill chapel Sunday, March 24, 3 p. m.

LEVELAND—Mary Lyon Cleveland. Funeral services will be held at the residence of her son, J. F. Cleveland, 709 Superior-st., Oak Park, Ill., at 10:30 o'clock Saturday morning, March 23. Interment at Rosehill. A special train will leave Lake station at 11:30 to convey friends to the cemetery and return.

OLLINGS—George W. Collings, beloved husband of Ella and father of Bella and Clarence Collings, aged 59 years, suddenly, March 20, 1912, at Athens, Ga. Funeral services at Boydston Bros.' chapel, 4227 Cottage Grove-av., Sunday, March 24, at 3 p. m. Interment private.

OY—Elsie M. Coy, beloved daughter of John and Margaret Coy, sister of Howard, Howard, and Ethel Coy. Funeral Sunday, March 24, from her parents' residence, 1843 Fulton-st., at 9 a. m., to St. Columbkill's church, by carriages to Calvary.

RAYCROFT—Ben Craycroft, Wednesday, March 20. Services at his late home, 706 Independence-av., Saturday, March 23, 2:30 p. m. Burial at Chillicothe, Missouri.

EUTSCH—Lulu J. Deutsch, March 22, dearly beloved wife of Fred W. and mother of Jane L. Deutsch. Funeral Sunday, March 24, at 1 p. m., from her late residence, 2358 Indiana-av., to Oakwoods cemetery. Nashville, Tenn., papers please copy.

MMERICH—Martha Emmerich, daughter of the late Charles Emmerich and Mary Emmerich, nee Ludwig. Wednesday morning, March 20, 1912. Services at home, 3152 Pine Grove-av., at 2:30 Saturday afternoon. Interment at Graceland cemetery.

IX—Mary A. Fix, March 21, 1912. Funeral from her late residence, 876 La Salle-av., Saturday, March 23, at 11 a. m., by carriages to Oakwoods cemetery.

ART—Elizabeth Lytton Hart, suddenly Thursday, March 21, aged 8 months 21 days, beloved daughter of M. Carnahan and Mrs. John Hart. Funeral Saturday. Services and interment private. St. Louis, Mo., papers please copy.

AKER—Louis F. Haker at San Antonio, Tex., March 20, 1912, beloved husband of Frances I. Haker, son of Mrs. Sophie Knight. Services at Rosehill cemetery chapel Sunday, March 24, 1912, at 2 p. m.

OLM—Solomon Holm, at 6623 Langley-av., March 20, beloved husband of Anna Holm, nee Schonberg, father of Norman, Hazel, Hilda, Olivia, and Walter. Funeral Sunday, March 24, from Blanding's chapel, 6507 Cottage Grove-av., at 2 p. m. Burial Oakwoods.

EUERT—Mrs. Mary Neuert, widow of the late Jacob Neuert, March 21, 1912. Private funeral Sunday, Rosehill, at 2 p. m. Cleveland and Sandusky, Ohio, papers please copy.

AC DONALD—Elizabeth MacDonald, aged 78 years, March 20, at her residence, 5015 Armour-av. Funeral services at Rosehill chapel Sunday, March 24, at 4 p. m.

EYER—Dora Meyer, wife of the late Aaron Meyer, beloved mother of Marks, Sam, Hulda, Hannah, and Flory Meyer. Funeral from late residence, 1631 Larrabee-st., Sunday, 11 a. m., by carriages to Graceland.

ILLER—Walter G. Miller, March 21, 1912, beloved son of Melvin H. and Mary A. Miller. Interment at Rosehill March 23, 1912.

ORTH—John North, March 21, 1912, at Garfield Park hospital, aged 48 years, beloved father of John A., Fred, and Lorne North. Funeral services Sunday, March 24, at 12:30 p. m., from the Western Basket and Undertaking company's chapel, 1846 W. Madison-st., by carriages to Oak Ridge cemetery. Member of Garfield Lodge, F. of P., and Barbers' International Union of America, No. 548.

CONNOR—Grace L. O'Conner, March 20, age 32 years, beloved daughter of Charles J. O'Connor. Funeral from late residence, 67 E. 42-st., Saturday, March 23, at 9 a. m., to St. Elizabeth's church for high mass of requiem at 10 a. m.

ALMER—Mr. E. B. Palmer, at Seattle, March 20, survived by his widow, Mrs. Katie G. Palmer, and daughters, Mrs. C. M. Lewis of Seattle and Mrs. R. W. Flinn of Chicago.

HILLIPS—Mary M. Phillips entered into rest March 21, 1912, age 62 years, beloved mother of Richmond Carlota, George and Daisy Phillips Fitzpatrick. Funeral service Sunday, March 24, 2 p. m., at late residence, 4042 Calumet-av., by auto to Mount Greenwood cemetery. Toronto [Canada] and Galesburg [Ill.] papers please copy.

OWERS—Annie Powers, nee McCormick, March 22, age 56 years, beloved wife of Martin V. Powers and fond mother of Lloyd, Walter Powers and Mrs. Alfred G. Sautter. Funeral Monday, March 25. Services at home, 1502 E. 66th-st., at 11 a. m. Mass by carriages to Mount Greenwood cemetery. Interment in the Knights of Columbus section of Butler chapter No. 36, O. E. S. Oelwein, Ia., and Grand Island, Neb., papers please copy.

UFFER—Chenery Puffer, at Chicago Union hospital, March 22, 1912, husband of Melissa Puffer and father of Myrtle, Ethel, and Mrs. H. B. Hawthorn. Funeral notice later.

ICHARDS—Josiah Austin Richards, suddenly Sunday, March 24, at the home of his sister, Mrs. Thomas Downes Cleave, in Oak Park, aged 76 years and 6 months. Funeral services Saturday at 10:30 a. m.

OEHRBORN—Walter C. Roehrborn, on March 20, beloved son of Mrs. Dena Roehrborn and brother of Otto, Willie, Carl, and Edith, aged 16 years, at residence, 3624 Rokeby-st. Funeral Sunday at 3 p. m., in Graceland chapel, under the auspices of St. Cecilia lodge, No. 865, A. F. & A. M.

UECKERT—Michael N. Rueckert, aged 84 years, at the Union League club, March 22.

TIERLEN—Louise Merz Stierlen, March 22, 1912, beloved wife of Charles J. Stierlen, daughter of Mr. and Mrs. G. Merz, sister of Mrs. Emily Young, Mrs. Lillian Schweitzer, Edward C. Merz. Funeral private from the late residence, 1620 La Salle-av., Sunday, March 24. Interment in Graceland cemetery.

WIGERT—Edward Briot Swigert, March 20, 1912, aged 7 years, son of Mr. and Mrs. Edward C. Swigert, 4946 Washington-av. Funeral, 2:30 p. m. Saturday, March 23, from St. Paul's Episcopal church, 50th and Madison-av. Interment at Oakwoods.

ILKINS—John C. Wilkins, beloved husband of Mrs. Florence L. Wilkins, 43604 N. Winchester. Services at Carroll's chapel, 4542 W. Ravenswood Park, Sunday, March 24th, 4:30 p. m. Interment Scipio, Ind.

CHURCH ANNOUNCEMENTS.

Advanced New Thought,

HALL 901 MASONIC TEMPLE,
SUNDAY, AT 11 A. M. SHARE.
ALL SEATS FREE. PUBLIC INVITED.
DR. McIVOR-TYNDALL
OF LONDON, ENGLAND.
"The Secret of the Ages"
3 P. M. SUNDAY: "PSYCHIC SCIENCE DEMONSTRATED," taking up the special subject:
"Truth About Spiritualism."
Followed by psychic phenomena. SEATS 50C.

CHICAGO ETHICAL SOCIETY.

Dr. Cecil De Lisle Burns,
Lecturer of Oxford and Cambridge University Extension,
WILL LECTURE AT
HANDEL HALL, 27 E. RANDOLPH.
Subject: "The Illusion of an Earthly Paradise."
PUBLIC IS INVITED.

CHURCH OF THE SOUL,

ROOM 808 MASONIC TEMPLE,
SUNDAY, MARCH 24TH.
SERVICE 11 A. M.
MIDWEEK—Band of Harmony [church social] at 25 and 40 Thursdays in each month.
Sunday School at 9:30 every Sunday.
REV. CORA L. V. RICHMOND.

Immanuel Baptist Church,

2320 MICHIGAN-AV.
SUNDAY, MARCH 24TH.
Rev. Johnstone Meyers
will preach at the 11 o'clock service.
SUBJECT: "PRESENT DAY MIRACLES."
8 o'clock service.
SUBJECT: "COURAGE WHICH COUNTS."
THE PEOPLE'S CHURCH.

M. M. MANGASARIAN

WILL DELIVER
A LECTURE ON
"St. Francis of Assisi, the Second Christ."
SUNDAY, MARCH 24, AT 11 A. M.
STUDEBAKER THEATER.

Second Presbyterian Church,

COR. 20TH-ST. AND MICHIGAN-AV.
Rev. John Balcom Shaw, D. D.,
WILL PREACH SUNDAY, MARCH 24TH.
SUBJECT, 10:45 A. M.: "JOY AND PEACE IN BELIEVING."
SUBJECT, 7:45 P. M.: "REPROVING THE WORLD."
CHRISTIAN ENDEAVOR MEETING, 6:30 P. M.

ST. PAUL'S CHURCH,

MADISON-AV. AND 58TH-ST.
MARCH 24TH, 4:30 P. M.
"The Darkest Hour," by Harold Moore.
Soloists: Robert Rea, Vincent Veith, sopranos; Lawrence Crump, also; William Clifford, tenor; John Carter, baritone.

THE MOODY CHURCH,

COR. LA SALLE AND W. CHICAGO-AVS.
REV. FRED J. PATOR
WILL PREACH
SUNDAY AT 10:30 A. M. AND 7:30 P. M.
LARGE CHORUS CHOIR.
W. C. COFFIN, DIRECTOR.
EVERYBODY WELCOME.
SEATS FREE.

UNDERTAKERS.

A. E. RUSS & CO., ESTABLISHED 1874. 721 E. 63d-st. Phone Oakland 86.

MONUMENTS.

CHAS. G. BLAKE & CO., 719 WOMAN'S TEMPLE. Reliable makers of mon'ts, mausoleums.

SITUATIONS WANTED—MALE.

Bookkeepers and Clerks.

SITUATION WANTED—BY HIGH GRADE MAN of good character and ability, 10 years' practical experience as bookkeeper; thoroughly competent; would take charge; bond; salary no object; married; age 30; permanent position considered. Address J 324, Tribune.

SITUATION WANTED—HIGH GRADE MAN, 35, WITH 15 YEARS' EXP., AS GENERAL MERCHANDISE BUYER, BOOKKEEPER AND GENERAL OFFICE MAN, WHERE ACTIVITY AND EFFICIENCY WILL COUNT; REFERENCES. ADDRESS K 826, TRIBUNE.

SITUATION WANTED—BY YOUNG MAN, 23, willing to do office and all around work; a hustler and willing worker; have 5 years' experience in shipping and receiving room. Address J 199, Tribune.

SITUATION WANTED — BY HARDWARE clerk in retail harware by man with over 12 years' successful experience as owner, mgr., and clerk; can read plans; sober and good habits. Address O W 48, Tribune.

SITUATION WANTED—YOUNG MAN, 22 YRS., 6 years' office and business training; like to connect with commercial house sales department, to learn salesmanship; best refs., character; A1 man; can furnish bond. Address L 297, Tribune.

SITUATION WANTED—HIGH CLASS SHIPPING clerk; 10 years' exp. in r. r. rates, classification, L. C. C. rules, routing, claims; capable of managing dept.; employed; refs. Address K 486, Tribune.

SITUATION WANTED—BY A THOROUGHLY competent d. e. bookkeeper, capable issuing trial balances, profit and loss, and financial statements; good systematizer; take charge office, collections, and correspondence. Address F 547, Tribune.

SITUATION WANTED—YOUNG MAN, AGE 25 years; 4 years' course in business law, 3 years' experience as bookkeeper in charge of finance; 7 years' as bookkeeper and accountant; references. Address K 487, Tribune.

SITUATION WANTED — GENERAL OFFICE chief clerk; age 27; selling ability; experienced dept. manager; expert correspondent; well educated, systematic, versatile; executive work preferred; initial salary, $18. Address P T 190, Tribune.

SITUATION WANTED — YOUNG MAN, 23, neat, rapid packer and marker, desires position as marker, packer, or shipping clerk. F., 3411 Hirsch-st.

SITUATION WANTED—YOUNG MAN, 25 YRS., educated, best ref. as to character and ability, desires position in well established broker's office. Address J, 549, Tribune.

SITUATION WANTED—BOOKKEEPER OR OFfice man, by energetic, experienced, and thoroughly capable young man, to handle collections, correspondence. Address D D 393, Tribune.

SITUATION WANTED — COST ACCOUNTANT and bookkeeper; 7 yrs.' exp.; best refs.; age 26; married; permanent; $1,000.00. L. Box 54, Beloit, Wis.

SITUATION WANTED—RATE CLERK, NOW employed, would change; ten years' R. R. experience; sober, reliable; good record; age 30. Address J 322, Tribune.

SITUATION WANTED—YOUNG MAN AS BOOKkeeper and general office man; 10 years' city experience; good refs. Address K 503, Tribune.

SITUATION WANTED—BY D. E. BOOKKEEPer; experienced on full set of books; bonded; salary $18. Address J 384, Tribune.

SITUATION WANTED—HIGH CLASS BOOKkeeper; 5 yrs.' exp.; capable; willing to handle volume of work; good ref. Address L 300, Tribune.

SITUATION WANTED—COMPETENT, EXP. bkpr.; capable correspondent, etc.; good refs.; reasonable salary. Address L 259, Tribune.

SITUATION WANTED—BOOKKEEPER, CASHier, general office assistant; competent, reliable; good city refs. Address H 361, Tribune.

SITUATION WANTED — COMPETENT BOOKkeeper; 10 years' exp.; $15. Address H 342, Tribune.

SITUATION WANTED—GROCERY CLERK with So. Water-st. experience. Address L 375, Tribune.

SITUATION WANTED—YOUNG MAN, 23, AS genl. office asst. or asst. bookkeeper and cashier; 6 years' exp. Address K 477, Tribune.

SITUATION WANTED—TIMEKEEPER, MATErial, and cost clerk; 26 yrs.; single; leave city; 3 yrs.' exp. build. const. Address K 235, Tribune.

SITUATION WANTED — ASSISTANT PHARmacist; 2 years' exp.; references; university graduate. Address K 228, Tribune.

SITUATION WANTED—YOUNG MAN, H. S. grad., 2½ yrs.' exp. R. R. work. Address L 525, Tribune.

SITUATION WANTED—CLERICAL, OF ANY kind; exp.; age 28; married man. Address K 454, Tribune.

SITUATION WANTED—SMALL SETS KEPT IN spare time. Address F L 201, Tribune.

SITUATION WANTED—YOUNG MAN, AGE 21, in office; permanent. Address J 180, Tribune.

SITUATION WANTED—SHIPPING CLERK; 8 yrs.' exp.; good ref. W. L. Palm, Ph. Canal 2291.

Accountants and Auditors.

SITUATION WANTED—MY SPECIALTY AS AN expert accountant is to take the supervision of your books and by monthly, or even weekly, audits where necessary, keep them straight all the time; it is the one method which keeps you accurately posted on your financial condition and costs less than elaborate yearly audits, where time is wasted by the operators in obscuring the facts to find out. A postal card will bring me to explain in detail what I can do for you and will place you under no obligation. Address E O 448, Tribune.

To Executives and Managers.

Experienced accountant wishes to demonstrate to you a simple process by which your bookkeeper can handle more than double the work than possible by any other method. Address Labor Saving System Deviser, 610 Stock Exchange Building.

SITUATION WANTED—PERMANENT, WITH A large concern anywhere, by high grade asst. accountant, auditor, and systematizer; expert on cost reducing methods; any test to prove ability; now employed. Address L 172, Tribune.

SITUATION WANTED—ACCOUNTANTS WILL open, close, audit and keep small set of books evenings and Sundays; reasonable. Address L 695, Tribune, Southwest Branch.

SITUATION WANTED—ACCOUNTANT AND bookkeeper, young man, eight years' experience with corporation and public accountant. Address J 68, Tribune.

SITUATION WANTED—TRAINED EXPERT will assist you with your accounts and books; open, close, keep them. Telephone Lake View 6436.

SITUATION WANTED—PUBLIC ACCT., AUDItor; open, close, balance, keep sets, systems, costs, investigations, etc., reasonable. Cent. 2961.

SITUATION WANTED—I AUDIT SYSTEMS AND tise, open, close, keep small sets, etc.; anywhere; reasonable. McENROE, 105 W. Monroe. Cent. 3625.

SITUATION WANTED—EXPERT WILL AUDIT, open, close, balance, systematize books. SPENGLER, Monadnock Block. Tel. Harrison 807.

SITUATION WANTED — ACCOUNTANT, EMployed, desires changing location; 7 years' exp.; best refs.; married; age 29. Address H 508, Tribune.

SITUATION WANTED — ACCOUNTANT; AT your service evenings or Sundays. Address H 507, Tribune.

SITUATION WANTED—BREWER & CO., PUBlic Accountants, Borden Block. Tel. Central 206.

SITUATION WANTED—AS MANAGER AND buyer, retail shoe dept. Address K 893, Tribune.

Executives and Managers.

SITUATION WANTED—THE GENERAL AGENT of a prominent railroad system, of splendid address and large influential acquaintance, with ability for accomplishing results, covering a broad, successful record of over twenty years, desires position with some firm as traffic manager, in sales department, or other worthy position where excellent qualifications and reliability are essential; A1 references. Address L 595, Tribune.

SITUATION WANTED—OFFICE OR GENERAL MANAGER; American with executive ability; qualified for general correspondence, credits, collections, auditing, and management of men and employes; several years experience with small and large manufacturing companies; temperate, reliable; high references; personal interview desired. Address K 406, Tribune.

SITUATION WANTED—EXECUTIVE, OFFICE man, all correspondent wants to make business connection in Chicago or vicinity; technical graduate, with splendid experience both in engineering and business lines; is young, of good habits and energetic and can furnish excellent references; an opportunity for advancement is desired rather than a "blind alley" opening. Address K 418, Tribune.

SITUATION WANTED—EXECUTIVE OR ASsistant, where intelligent supervision of details and independent judgment are useful, by man of 37, having 18 years' experience in accounting, real estate, and general business matters; good correspondent; will serve trial period to demonstrate ability, reliability, suitability. Address H 349, Tribune.

SITUATION WANTED—PICTURE MAN, WITH 30 years of experience, as manager or salesman in art department; thorough merchandise line, with established trade. Address K 262, Tribune.

SITUATION WANTED—HIGH GRADE SALES and credit manager desires to make connections; also licensed attorney; present firm 14 years; age 34. Address F 300, Tribune.

SITUATION WANTED—BY ONE OF THE BEST men in the cloak business as buyer or assistant; will consider out of town p Address K 398, Tribune.

SITUATION WANTED—ENERGETIC CASHier, bookkeeper, and correspondent; French and German; thoroughly experienced; age 32. Address K 345, Tribune.

SITUATION WANTED — THOROUGHLY EXperienced office man and executive; strong on correspondence and system. Address J 122, Tribune.

Salesmen and Solicitors.

SITUATION WANTED—HAVE A YOUNG ROOM ON your sales force for a live man whose ambition is to sell more goods than any of your men? Am 30 years old, married, good reputation, healthy, nervy, energetic. Will make good. Let me talk with you. Address L 314, Tribune.

SITUATION WANTED—A GOOD SIDE LINE. I call on all kinds of trade, selling a high grade specialty; make all size towns; give full particulars; references given. A. B. C., Des Moines, Ia. 729 Seventeenth-st.

SITUATION WANTED—SALESMAN; CAN SELL anything; 12 years in specialty lines; desires to represent manufacturer, Chicago or central states; proposition must be high class; salary or commission; highest ref. Address L 96, Tribune.

SITUATION WANTED—STOCK SALESMAN; I am looking for good salable stock; have sold stock in Chicago; entree biggest people. No advance. Commission basis. S. G. D., 365 East 23d-st.

SITUATION WANTED—SALESMAN; 15 YEARS' experience calling on corporations, manufacturers, and retailers; possessing ability, integrity, reference; reasonable salary or drawing account. Address J 255, Tribune.

SITUATION WANTED — UPHOLSTERY AND furniture salesman catering to the better class of trade is open to immediate engagement; South or West preferred. Address L 445, Tribune.

SITUATION WANTED — ENTHUSIASTIC, ENergetic salesman, city or road; college grad.; exp. in real estate, filing cab., bldg. mat. Mr. C., 229 N. 5th-av

SITUATION WANTED—SALESMAN OR SOLICitor; years of experience; advertising preferred. Address K 394, Tribune.

SITUATION WANTED—SALESMAN; STRONG side line for Texas and Southern dry goods trade for fall trip. Address L 486 Tribune.

SITUATION WANTED—BY ONE OF THE BEST men in the cloak business as buyer or assistant; will consider out of town p Address K 398, Tribune.

SITUATION WANTED—ENERGETIC CASHier, bookkeeper, and correspondent; French and German; thoroughly experienced; age 32. Address K 345, Tribune.

SITUATION WANTED — THOROUGHLY EXperienced office man and executive; strong on correspondence and system. Address J 122, Tribune.

SITUATIONS WANTED—MALE.

Boys.

SITUATION WANTED—STENO. BOY; 16; OFfice experience; $7. Address F L 429, Tribune.

Professions and Trades.

SITUATION WANTED — EXP. FOREMAN; American, 36, married; steady, sober, and reliable; good handy man; exp. in all depts. shop work, boilers, engines, steamfitting, sprinkler, painting, etc.; would take charge of office building, factory, or any proposition outside of office and not under $100 month. Address L 335, Tribune.

YOUNG ENGINEER,

varied experience on contracting, engineering, and special machinery and reports, college education; best references; open for engagement. Address K 477, Tribune.

SITUATION WANTED—ENGINEER, FIRST class, mechanical ability; operation electric light, power, hotel and mfg. plants, Corliss and high speed engines, pumps, motors; repairing steam and electric appliances; if out of city state equipment; refs. Address L 276, Tribune.

APPLIANCE EXPERT.

Open for engagement; experienced in gas lighting, heating, and power; general engineering experience; college education. Address K 494, Tribune.

SITUATION WANTED—THOROUGHLY RELIAble and competent man to handle mailing on magazine or newspaper; fully acquainted with both stencil and type systems; 15 years' experience in printing and publishing. Address K 524, Tribune.

SITUATION WANTED—FRENCH GARDENER, in this country but three months, speaks best of French, would like to take care of lawn and garden, or would go on a farm. Address L 137, Tribune.

Gen. Building Superintendent,

With practical and technical experience on all classes of bldg. construction; now open for engagement; city or country. Address L 340, Tribune.

SITUATION WANTED—TOOL ROOM FOREman; expert tool, jig and die designer; posted on economical production; ref. Address L 652, Tribune.

SITUATION WANTED — ENGINEER AND MAchinist; competent for any plant, etc.; general repairs, etc.; best of references. ENGINEER, 2222 S. Albany-av., 2d fl.

SITUATION WANTED — BY ANALYTICAL CHEMIST; EXPERIENCED IN METALLURGICAL AND GENERAL CHEMISTRY. ADDRESS H 263, TRIBUNE.

SITUATION WANTED — LICENSED ENGIneer; experienced steam heating, sprinkler systems, electrical; day work; able to take charge; refs. Address J 407, Tribune.

SITUATION WANTED—LICENSED ARCHItect, structural steel and reinforced concrete engineer; superintendent; all around man. Address J 345, Tribune.

SITUATION WANTED—YOUNG MAN, TECHNically inclined, drafting experience, with some reliable establishment; drafting preferred. Address L 479, Tribune.

SITUATION WANTED—AS MECH. DRAFTSman, by young man, 22, high school education, 2 years' railroad car shop work; 1 year drafting; good tracer. Address K 240, Tribune.

SITUATION WANTED—DRAFTSMAN; AGE 25; 4 years' college; position as assistant engineer or draftsman or tracer; mechanical. Address K 452, Tribune.

SITUATION WANTED—BY A FIRST CLASS cylinder pressman, capable of taking charge; can also invest capital. Address EUGENE COLLINS, 505 Spring-st., Aurora, Ill.

SITUATION WANTED — MARRIED MAN, SOber, reliable, good ——nisher, painter, calciminer, or sign painter. A. G. WARD, 2401 S. Oakley-av., 2d flat.

SITUATION WANTED—ENGINEER, MACHINist, electrical, competent; general repairs; take charge of plant; A1 refs.; anywhere. Engineer, 1741 Sedgwick-st., flat 2.

SITUATION WANTED—ELECTRICIAN, AN ALL around man on motors and machine work; can do wiring and maintenance work; will leave town if necessary. Address J 515, Tribune.

SITUATION WANTED—PRESSMAN, GORDON young married man; sober and reliable; 16 years' exp.; 6 yrs as foreman; employed at present. Address H 147, Tribune.

SITUATION WANTED—DRAFTSMAN, FIRST class, special machine, tool and die designer; best of references. Address J 195, Tribune.

SITUATION WANTED—PHOTOGRAPHER, RETOUCHER, printer; first class workman. F. R. BEAVER, 112 W. Ontario-st., Chicago.

SITUATION WANTED—BY EXP. REFRIGERating engineer; 10 years' experience; ref. Address L 148, Tribune.

SITUATION WANTED — PAINTER, PAPERhanger; first class; handy with several tools; good all round hotel man. Address J 71, Tribune.

SITUATION WANTED—BY A1 COLORED CHEF and 2d; will leave city; positively temperance. Address C. F. EBBY, 210 Division-st., 2d flat.

SITUATION WANTED—GARDENER, FLOWers and vegetables; experienced; married; private place. Address K 220, Tribune.

SITUATION WANTED—SKILLED MASSEUR, club or sanitarium; 12 years' exp. Address K 198, Tribune.

SITUATION WANTED—LINOTYPE MACHInist, plant, or as assistant; age 27; have worked in Brooklyn shops. Address F 570, Tribune.

SITUATION WANTED—PRINTER; GOOD JOB hand; reliable; experienced; $16. Address K 467, Tribune.

SITUATION WANTED—MOVING PICTURE OPerator, an expert; licensed; in or out of city. Address L 346, Tribune.

SITUATION WANTED—YOUNG MAN; ASSIST moving picture operator; best refs. Address H 535, Tribune.

SITUATION WANTED—WITH CIVIL ENGIneer party; 3 years' exp.; age 28; ref. Address J 573, Tribune.

SITUATION WANTED — ARCHITECTURAL tracer; a young married man, with considerable school experience. Address J 128, Tribune.

SITUATION WANTED—UNION LINOTYPE OPerator sober; also competent on ads or job work; prefer day work. Address L 166, Tribune.

SITUATION WANTED—PAINTER, PAPER hanger; work cheap for experience. Address F 213, Tribune.

SITUATION WANTED—PRESSMAN, EXP.; of cylinders; married man; nonunion. Address H 326, Tribune.

SITUATION WANTED—ARTIST, STUDENT, young man, commercial concern. Address F 436, Tribune.

SITUATION WANTED—WHAT HAVE YOU TO offer a graduate engineer; contracting and construction exp.; best refs. Address K 486, Tribune.

SITUATION WANTED — CABINET MAKER; all around man; for small sash and door mill; lay out work. Address K 526, Tribune.

SITUATION WANTED — ARTIST, GOOD FIGure man; fashions, designing. Address E L 84, Tribune.

SITUATION WANTED—AS FOREMAN CARpenter; will work as journeyman. CARPENTER, 2341 Warren-av. City.

SITUATION WANTED—ENGINEER; GOOD MACHINIST; ALL REPAIRS; REFS.; LEAVE THIS CITY. ADDRESS D 216, TRIBUNE.

SITUATION WANTED—BY COMPETENT CARpenter. J. Salomonsen, 42 N. Paulina-st.

SITUATION WANTED—ELECTRICIAN, REFerences furnished. Address K 333, Tribune.

SITUATION WANTED — SHOP WORK; SOBER, competent young man. Address J 390 Tribune.

SITUATION WANTED—TOOL, DIE, OR EXact work. LEWIS, 2141 N. Halsted-st.

SITUATION WANTED—GENERAL ALL ROUND machinist. Address L 331, Tribune.

Farm Help.

SITUATION WANTED—SWEDISH MARRIED man with family, age 32, to take care of farm; sober and honest; good worker; first class references. ANDREW CHAS. EDBERG, 429 W. Washington-st., Morris, Ill.

SITUATION WANTED — BY EXPERIENCED farm manager 18 years' experience; stock and grain farmer understanding all branches of modern farming; well recommending man; address Mr. CARSONS, 10040 Escanaba-av., Chicago.

SITUATION WANTED—AS MANAGER FRUIT farm in good section, by capable married man; salary; highest references. Phone Lake View 2294 or address L 101, Tribune.

SITUATION WANTED—SINGLE MAN, AGE 29, wants to work on farm; had some experience. Y. PINCER, 504 N. Paulina-st., Chicago, Ill.

SITUATION WANTED—FARM HAND, MARried man. FRANK TURCK, 1834 Erie-st.

House Servants.

SITUATIONS WANTED—BY TWO YOUNG MEN, as housemen or any kind of work; good references; can speak German and Scandinavian. Address K 413, Tribune.

SITUATION WANTED — YOUNG SWEDISH man; general work in priv. residence. HENDRICKSON, 838 Newport-av., 3d apt.

SITUATION WANTED—HOUSEMAN, SINGLE, understands the city thoroughly; city; ref. Address H 355, Tribune.

SITUATION WANTED — CHINESE COOK, thoroughly exp. with private family or boarding house. TONG, 611 S. Dearborn-st.

SITUATION WANTED—JAPANESE EXPER. butler or houseman. Address H 1 N., 2917 Prairie-av.

SITUATION WANTED—YOUNG MAN, SWEDE, as butler or houseman; ref. Address L 51, Tribune.

SITUATION WANTED—JAPANESE, SKILLful cook, experienced in hotel, club, cafe, family; neat, sober; references. AKIRA, 2917 Prairie-av.

SITUATION WANTED—HONEST YOUNG MAN, as waiter in private family or restaurant; good exp. JESSE, 6 W. Erie-st. North 2547.

SITUATION WANTED—BY FIRST CLASS JAPanese chef, with long experience and best references; country preferred. Address L 149, Tribune.

SITUATION WANTED—YOUNG JAPANESE, thoroughly exp. as butler, valet, or houseman. Address L 158, Tribune.

SITUATION WANTED—HOUSEMEN, 2 YOUNG Swedes; honest, sober. Address J 428, Tribune.

SITUATION WANTED — BY EXPERIENCED housemen; refs. Address J 390 Tribune.

SITUATION WANTED — YOUNG JAPANESE houseman. YAMA, 2917 Prairie-av.

SITUATION WANTED—MAN —F; COLored; butler, cook; good family. Douglas 3804.

Janitors and Porters.

SITUATIONS WANTED—EXPERIENCED GERman couple, with good references; looking not under 12 flat building, as janitor; handy all around. Janitor, 4213 Washington-blvd.

SITUATION WANTED — COLORED MAN, night or day position, as janitor or porter; all around man; references. Aldine 2084.

SITUATION WANTED—YOUNG MAN, AS JANitor helper; has some experience. Address L 508, Tribune.

SITUATION WANTED — AS JANITOR, BY white married man, no children; $40 or above; 1st class refs. Address K 183, Tribune.

SITUATION WANTED—MIDDLE AGED SINgle man, janitor of steam heated flats 16 years; ref. Address 456 E. 31st-st., Flat J.

SITUATION WANTED—JANITOR; A1; STEAM, plumbing, gasfitting. Batsch, 1226 Van Buren.

Coachmen, Teamsters, Chauffeurs, Etc.

SITUATION WANTED—BY AN EXPERIENCED chauffeur, truck or touring; licensed 1912. Address X 537, Tribune.

SITUATION WANTED—CHAUFFEUR, 20 YRS.; 3 yrs.' exp.; references; 1912 license. Address L 459, Tribune.

SITUATION WANTED — BY CHAUFFEUR, gardener; all around man; 1912 license; ref. Address C. G., 5325 N. Ashland-av., city.

SITUATION WANTED—CHAUFFEUR AND ALL around man, private family, careful driver; best of ref. Address H 265, Tribune.

SITUATION WANTED—CHAUFFEUR AND MEchanic; ref.; driving. Ph. Aldine 2294—Connors.

SITUATIONS WANTED—MALE.

Coachmen, Teamsters, Chauffeurs, Etc.

SITUATION WANTED—CHAUFFEUR, FOUR years with present employer; age 28 [Danish], do all repairs and take entire care of car; permanent place with private family preferred; open for position April 1; best refs. Address P. O. Box 14, Glenco, Ill.

SITUATION WANTED—MARRIED MAN, CAREful driver; can make all repairs on any make of car; does not smoke cigarets or use intoxicants; can furnish references; will wash, repair, and take entire care of car. Address E F 573, Tribune.

SITUATION WANTED — EXCELLENT CHAUFfeur and mechanic, do own repairs; careful driver, will go anywhere; drive any make machine; best ref. Address H 158, Tribune.

SITUATION WANTED — CHAUFFEUR, PRIvate car or truck, young man with 5 years' experience; single, sober, and do all repairing. Address K 577, Tribune.

SITUATION WANTED—BY CHAUFFEUR, 1ST class man; also A1 repair man; neat appearing; steady and reliable with best of ref.; city or touring. Address L 374, Tribune.

SITUATION WANTED — CHAUFFEUR; 3 YRS.' experience; careful driver and good mechanic; single; good habits; 1912 license; good references; private family preferred. Address J 406, Tribune.

SITUATION WANTED — BY CHAUFFEUR; 6 years' exp.; careful driver; own repairs; also housework; straight 7 days a week; ref.; age 30. Address L 363, Tribune.

SITUATION WANTED—BY COLORED CHAUFfeur; careful driver and mechanic; state wages; 7 years' experience. Address J 209, Tribune.

SITUATION WANTED—CHAUFFEUR, YOUNG, strictly sober and industrious man; own repairs; city or country. Address K 451, Tribune.

SITUATION WANTED—EXP. CHAUFFEUR; autos; own repairs; sober; good refs.; know city; Hollander. Address J 281, Tribune.

SITUATION WANTED — COMPETENT CHAUFfeur, do own repairing; young man; good character; ref.; will leave city. Address L 512, Tribune.

SITUATION WANTED—CHAUFFEUR, 26, SINgle; 4 years' exp., driving Packard car; careful driver; sober; city or country. Phone Sh. R 4464.

SITUATION WANTED—SOBER, INTELLIGENT young German; chauffeur in private family; low pay; careful driver. 2160 N. Clark-st.

SITUATION WANTED — CHAUFFEUR, GERman; age 32; single, 8 years' exp. gasoline and electric, do repairs; ref. Address K 410, Tribune.

SITUATION WANTED—CHAUFFEUR; 8 YRS.' exp.; competent, handy, willing; ref. Address J 505, Tribune.

Stenographers, Typists, Etc.

SITUATION WANTED—STENOG., WITH REliable concern where there is opportunity for promotion; over 3 yrs' exp.; loop or West Side. Address J 407, Tribune.

SITUATION WANTED—YOUNG MAN STENO. 3 yrs.' exp.; refs.; age 21; $18-$22. Address H 365, Tribune.

SITUATION WANTED—STENOGRAPHIC WORK evenings from 5-8; exp.; refs. Address H 366, Tribune.

SITUATION WANTED—AS STENO.; BY YOUNG man of 21, beginner; Underwood; H. S. and B. C. grad. Address J 471, Tribune.

SITUATION WANTED—BY YOUNG MAN, FIRST class stenographer, as private secretary or sales correspondent. Address H 422, Tribune.

Miscellaneous.

SITUATION WANTED—LAWYER, 29 YEARS old, Jewish, wants connection with good real estate firm to take care of its legal work and to act as salesman. Can you use a high grade man with a legal and sales experience? Address L 591, Tribune.

MAIL ORDER HOUSES,

are you ready to talk to expert circular and follow-up letter writer? Full of initiative, resourcefulness, and exceptional executive ability. Address J 542, Tribune.

SITUATION WANTED—MIDDLE AGED GERman-American, well educated, good appearance, plays piano, offers his services as attendant and companion; no objection to travel; best of ref. Address K 396, Tribune.

SITUATION WANTED — YOUNG GERMAN business man with good command of English and Spanish, 7 years' experience in Europe, wants work with mfg. concern; preferably export dept; experienced; reliable. Address J 503, Tribune.

SITUATION WANTED—YOUNG MAN, 23 YRS., 2 years' passenger ticket stock dept. exp.; desires employment; A1 character; A1 man; furnish bond. Address L 208, Tribune.

SITUATION WANTED—HANDY MAN CAN DO all kinds of work; will furnish my own tools; sober and steady. Address K 372, Tribune.

SITUATION WANTED—INTELLIGENT YOUNG man would like to work afternoons. Address A K 643, Tribune, Southwest Branch.

SITUATION WANTED—STUDENT HAS SPARE hours evenings; wants work. Address H 309, Tribune.

SITUATION WANTED—MAN AND WIFE AS caretaker; excellent references; city man reliable bookkeeper. O. H. Owen, 1460 Bryan-pl. Phone Ravenswood 1916 Calumet.

SITUATION WANTED—YOUNG MAN, 20 YRS. old, wants steady work; will do anything for advancement. Address L 156, Tribune.

SITUATION WANTED—REFIN

WHERE TO FIND TODAY'S BARGAINS.

A Current List of Bargains, Changed Daily.

ART GOODS AND PICTURES.

ART GOODS—Latest pictures and frames and all hand paintings flats furnished complete cash or small payments. Ehrlich's Art Shop, 6341 S. Halsted-st.

OIL PAINTINGS AND FRAMES—⅓ off this week. We make paintings and frames to order. Store, 505 Dearborn-st.

PAINTINGS—Value $8, for $4.25. Genuine oil paintings by well known artists, fitted in shadow box frame, beautifully burnished. Ashland Art Shop, 1004 W. Madison. Phone Seeley 6334.

PICTURES (500)—75c values, today 29c. Union Liberty Furniture Co., Two Big Furniture Stores, 1827-33 Milwaukee-av. 4705-09 S. Ashland-av.

PICTURES — Beautifully colored, artistically framed in panel mirrors and trays, $1.50 to $10. Chicago Art Education Co., 218 S. Wabash-av.

PICTURES — Beautifully colored, artistically framed in panel mirrors and trays $1.50 to $10. Chicago Art Education Co., 218 S. Wabash-av.

ARTISTS' AND PHOTO SUPPLIES.

ARTISTS' MATERIAL — Artists' Studio Oil colors, Cambridge ord'y, each 20c. Artists' palette knives, each 15c. Drawing tables, folding 31x42, $6.40. A. H. A. & Co Lakepress drawing pencils, doz., 40c. A. H. Abbott & Co., 127 North Wabash-av., opp. Field's.

BARGAINS in air brushes and sprayers from $4.50 to $30; the most complete and modern line for artists, photographers, designers, painters etc. Paasche Air Brush Co., 602 S Blue Island-av

CAMERAS—All Eastman Co.'s Hawkeye, at 20 per cent discount. Developing received before noon ready same day. We specialize in enlargements, 8x10 size, mounted 65c

Hobs & Sutphen, 32 E. Adams-st., Between State and Wabash.

KODAK—$81 3 A kodak with Zeiss tessar lense, $50; Hall mirror camera, 2¼x4¼ ex. r. r. lens, $20; Voigtlander Dynar lens, 5x7 in., auto shutter, $25. Most complete repair shop in America. All work guaranteed. L. F. Deardorff, 143 N. Wabash.

PHOTO GOODS—Everything photographic. $107.50, 5¼x4¼ Auto Graflex, second hand, with Cook lens $57.50
$4.00, 3¼x4¼ Premo Jr., slim pack camera for 2.00
$10.00, 4x5 Cyclone, 12 plate magazine camera 5.00
$36.00, 5x7 Poco View R. R. Lens, Unicum shutter 20.00
Kodaks, film, photo finishing and enlarging. Sweet, Wallach & Co., 133 N. Wabash-av.

BOOKS AND STATIONERY.

ACCOUNTANTS' ANALYSIS PAPER—All of the approved standard forms carried in stock. Special terms to accountants. Marshall-Jackson Co., 24-26 S. Clark-st.

"BEAUTIFUL COMPLEXION AND BEAUTIFUL EYES"—And how to preserve them. A complete and practical course in beauty culture. Postpaid for 25c in stamps. J. J. Clarke, 1408 Masonic Temple.

BOOKS—Balzac, 18 vols., $15. Eugene Field, 12 vols., $12. Adair Book Store, 26 E. Van Buren-st.

"BUSINESS CARDS," best ever, 100 for 40c, 200, 85c, including gold initialed card case. Employes letter heads, invitations, etc.; cheap. Boston Store, 4th floor.

CALLING CARDS—Finest linen, 50 for 29c; party and wedding invitations, 100 for $1 and up. Hillman's Dept. Store, main floor.

DIARIES—Reductions of 20% to 50% on all pocket and desk diaries for 1912. The L. M. Stationery Co., 58 S. Dearborn-st. Harrison 3788.

GEM CLIPS—Mr. Office Man: We are selling Gem Clips at 50c per M. Inks at 55c per quart. Phone Randolph 2225. Beals & Liebman, 749 First National Bank Bldg.

"MY LADY BEAUTIFUL" ($1.00), today 50c; 26 full page illustrations. Tells how to increase and reduce flesh, overcome nervousness, acquire smooth skin, etc. Write for list of New Thought and Health Books at auction prices. The Library Shelf, 864 McClurg Bldg.

OCCULT, METAPHYSICAL, NEW THOUGHT—"Why I Changed My Religious Opinions," 10c; "Divinity of Christ," 10c; "Why I am a Vegetarian," 10c; by Benjamin Fay Mills. The three for 25c. Purdy Pub. Co., 27 E. Randolph-st., 3d fl. Cent. 4620; Auto. 41-866.

POSTAL CARDS—Easter, souvenir, birthday, comic, etc., 25 for 25 cents, and 25 better value, 50c. Room 312, 58-60 W. Washington-st.

RUBBER STAMPS—10 per cent reduction; high grade steel stamps, stencils, seals and badges; lowest prices. Thompson Sheras Co., 168 W. Madison-st. Phone Franklin 1310.

SHORTHAND BOOKS—One-third off during sale. Moving in April to 18 S. La Salle-st. Now at 165 W. Monroe-st. P. F. Pettibone.

BOOTS AND SHOES.

LADIES' SHOES—$3.00—Tans, white buck, cravanet, gunmetal, and patents. High cuts, pumps, and colonials. B. Woodworth, 2100 Madison-st.

MEN'S SHOES—For $2.50. You get $3 to $3.50 values. Open evenings. Kay's, State and Congress-sts.

MEN'S SHOES—The newest styles in English flat lasts, $2.50 to $5. See our windows. Metz Shoe Co., 80 W. Washington, near Clark.

SHOES at Lackie Sample Shoe Shop. Boston made factory samples in men's shoes; values up to $5. No more—$2.50—No less. 207 S. Dearborn-st., opp. Postoffice.

SHOES—Ladies' high grade sample shoes, $2.50 and $3.00; worth up to $6. Larkin & Hungerford, 8th floor Masonic Temple, Room 802.

SHOES—Ladies' $4.00, tan and black; special, $3.50. Men's $5.00 pat. button shoes; special, $4.00. Boys' and girls' lace shoes; reduced to $1.50. C. B. Hoffman, 5701 N. Clark-st.

CARPETS, RUGS, DRAPERIES.

CURTAINS—Lace. If you have not seen our line, you should, for we save you 1-3 from store prices. Williams, 1131 Masonic Temple.

DRAPERIES—Special, 12c per yard. Madras Scrim—All colors. F. Schuetta, 854h-st. and Indiana-av.

RUGS—For real values and largest stock see Albertson-Sherwood & Co., 1031-1033 W. Madison.

RUGS—$18.75, worth $24.00; 9x12 extra heavy seamless Wilton velvet. Persian and Antique Oriental designs. Wholesale Furniture Company, 605 S. Wabash.

RUGS—One lot of 9x12 assorted patterns, $32 value, $14.75, while they last. Northwest Furniture Company, 3231 Lincoln-av.; 1530-32 Milwaukee-av.

CHINA, CROCKERY, GLASSWARE.

PLATES—Hand painted, 5¾ plated, all patterns; our own make; they sell everywhere for $1.50 to $2.00; our price, $1.00. Frederick Stein, 821 E. 63d-st.

CLOAKS, SUITS, AND DRESSES.

DRESSES—At 95 cents, worth $1.50 and $2.00. A sample lot of children's wash dresses. A. M. Paradise & Co., 6327 S. Ashland-av.

DRESSES—Women's and misses', today $3.98. $4.98; made of elegant quality serge; high collars. Arkin's Cloak Store, 1236 Milw.-av., cor. Paulina.

GOWNS AND DRESSES—For day and evening wear; exclusive styles. $10 to $50. Special this week, $15 dress, $9.75. Limits. 2652 N. Clark-st. Tel. Lincoln 967. Open evenings Tuesday, Thursday and Saturday.

HOUSE DRESSES—Specially priced, $1; well made house dresses of good ginghams and percales; at either of our stores. Reiss & Meyers, 1444 E. 55th and 7628 S. Halsted.

LADIES CLOAKS, ETC.—Ladies' coats, $15 value for $6.98. Extra fine black broadcloth coats, full length and full silk lined, positively unmatchable and extraordinary; can't tell the history of these coats here, but, our word for it, they can't be produced for anything like the price we name. East End Store, 645-649 N. Clark-st., cor. Erie.

OUR SPRING EXHIBITION of cloaks, suits, and dresses will take place Saturday, March 23d, 26th, 26th; our suits are distinctive and exclusive in style and reasonable in price. The Empire Millinery, Cloaks and Suits, 1266 Milwaukee-av.

SUITS—Women's $30 value today $18. Women's and misses' suits, ready made or to order, all wool serge, in various colors, whipcords, and mannish mixtures, peau de cynge, changeable lining. We offer you a charge account extending over a period of five months. E. Showers & Co., 32 S. Wabash-av., 3d floor.

SUITS—$20 serge suits, $10. Standard navy blue storm serge $20 tailored suit at $10. Closing out desirable last season's suits, worth up to $30 at $10. King, Kelly's Sample Cloaks Suits Dresses, 5th floor Mentor Bldg., State and Monroe-sts.

SUITS—$16.50 to $20 values, this week only $10.95. All wool serge, silk lined, mannish effect, all shades. Alterations free. Markwitz, 1258 Milwaukee-av.

SUITS—$15.00 value, today $7.85. Tailored all wool serge, satin lined. Newest skirt, all colors, all sizes. Washington Cloak Store, 1328 Milwaukee-av.

SUITS—All wool grey mixtures, peau de cygne lining; man tailored; all sizes; $25 value for $18.75. K. Sidder, 5242 S. Halsted.

WAISTS—98c Saturday. Ladies' new spring style lawn waists, nicely trimmed with lace and insertion, special at 98c. H. Rosenbaum, 1862 Blue Island-av

CONFECTIONERY.

CANDY—Molasses cream rolls, 20c lb. Golden Honeynut, 25c lb. Black Walnut Dainties, 40c lb., at all Department Stores. H. A. Magill, 1313 W. Harrison-st.

DOMESTICS AND FLANNELS.

SHEETING—Pepperell Bleach, 9-4 width, 26c value this week only 18c per yard. Ed Ahlswede Co., 2400-2510 North-av.

DRUGS AND TOILET GOODS.

Central.

CASTORIA, Fletcher's, 35c value, 24c.; Laxwell, 35c. Arend Drug Store, Madison-st. and 5th-av.

GONOL KIDNEY CAPSULES—30c, today 19c.; Zam-sam laxative tablets, today 10c. Standard Drug Company, Brevoort Hotel, 122 W. Madison-st.

PRESCRIPTIONS—are best bargains unless properly compounded; by a graduate in 15 years. Ask your doctor. Sargents, 29 E. Washington.

VANITY BOX FREE—An enameled vanity box containing powder puff and reducing mirror, which you can carry in your bag, mailed free upon request; only one to each person. Dr. Pierre Chemical Co., 163 N. Dearborn-st., Chicago.

North side.

ARMAN'S TALCUM POWDER, 15c; special, 6c; S. S. S., $1.00 size; special, 61c. Zam-sam laxative tablets, special, 10c. Nyall's Drug Store, Bodd's and Clark.

ARMOUR'S TALCUM—15c, special 6c; Zam-Zam laxative tablets, 10c. Nyall's Drug Store, Bodd's cut rate, Halsted and Clark.

BOX STATIONERY 25c value, today 15c. Have you received my coin holder, free; ask about it. S. S. Barnard, Ravenswood and Wilson.

BOX STATIONERY—Special 50c value, 25c today. N. Clark and Devon-av. Von Danden.

CASCARA—Bitter or sweet, 50c; bottle, 30c. Cough Sirup—White Pine, 35c; bot., 25c. P. J. Bachelle, Quality Druggist, Clark & Wilson.

CIGARS, today, 10c straight, Den Cara, Zone Vila, regular 15c size. Special price to box trade. Lehman's Pharmacy, Cor. Wilson and Kenmore-av.

COLD CURE—Today 10c; usually 25c. Reliable remedy for colds and la grippe at 10c. Freeman's Pharmacy, The Busy Drug Store, 3420 Sheffield, Lake View 700.

DANDINE—The best antiseptic, antiphlogistic, antisermentative, prophylactic, deodorant, disinfectant known for external and internal use; 25c, 50c and $1. Von Danden, N. Clark-st. and Devon-av.

EDGEWATER 5702—Drug store telephone service. Java Rice Powder; 50c size, 25c. Buena Pharmacy, Sheridan-rd. and Evanston-av.

ICE CREAM—Rusche-Haller Co.'s Dairy Made Pure; delivered free to any part of Rogers Park. Walter Brody, The Reliable Druggist.

1350 Bryan,-av., telephone R. P. 454.
1353 Morse-av., telephone R. P. 104.

SOAP—Kirk's Juvenile and Swift's 30c value, today 19c. We want your business; our methods will please you. Berwyn Pharmacy, 5901 Evanston-av.

Northwest Side.

CASCARA AROMATIC, 5 oz. bottle; 17c. We deliver anything, anywhere, any time. Austin Cut Rate Drug Store, 5540 Chicago-av. Tel. Austin 644. Oak Park 816.

COMPLEXION CREAM—The best we offer is our Complexion Cream, a beautifying, rejuvenating emulsion of oils, made of the purest constituents obtainable; compounded with the skill acquired by years of experience and productive when properly used of a complexion transparent in its rosiness and tinged with the bloom of youth. Price 50c. This week only a bar of our complexion soap free with each jar of cream. Zelowski's Pharmacy, 1063 Milwaukee-av., cor. Noble-st

FACE POWDER—Pozzoni's, 50c value 25c. Cold Cream, "La Belle," 50c per lb. Rubber Gloves, $1.00 value, 49c. At Quale's, 1440 Milwaukee-av.

South Side.

FOUNTAIN SYRINGES AND HOT WATER BOTTLES—$1.00 quality, 75c; 20% reduction on all rubber goods. Bruehn & Freeman, 22d and Halsted-sts.

HAIR REMEDY—Feldkamp's Dandruff Cure. Prevents baldness by removing dandruff from hair. Price 50c. Feldkamp Drug Co., 3269 Cottage Grove-av.

PERFUMES—Bulk; violet and others; regular 50c and 75c an ounce; four days only, 25c. Drexel Pharmacy, 907 E. 55th-st. Midway 1411.

West Side.

CASCARA, bitter or sweet, 50c; today, 25c. Zam-sam laxative tablets, today 10c. Flinn's Pharmacy, Kedzie-av., corner 15th.

DRUG SPECIALS this week only—
Sloan's Liniment, regular 25c size 21c
Caldwell's Syrup Pepsin reg. 50c size 42c
Java Rice Powder regular 50c size 29c
Merz Drug Co., 12th and Ogden-av.

DRUGS AND TOILET GOODS.

West Side.

SPONGES—Value 25c and 35c, special 15c. Highly perfumed talcum, 25c special, 10c. Zam-Zam laxative tablets, 10c. Flinn's Pharmacy, Kedzie and 15th-st.

THE VITAL POINT in filling prescriptions is the use of pure drugs. We use only the best. Frederick Klein, 2956 Madison-st.

TOOTH BRUSHES—25 and 35c values today 15c; imported tooth brushes made of fine selected high grade bristle. Pitner Druggist, Madison and Throop-sts

TOOTH BRUSHES—25c value, today 15c. Zam Zam Laxative Tablets, 10c. Flinn's Pharmacy, Kedzie, cor. 15th.

WILLIAMS' OR COLGATE'S SHAVING STICK, 10c. Sal Hepatica, 25c size 19c; 60c size, 41c; $1.25 size 89c. Hasseler, Madison and Robey.

ELECTRICAL GOODS.

ELECTRIC SHADES at 5c each; we wire houses complete on small monthly payments; we also carry a full line of electric fixtures. Telephone Oakland 778

ELECTRIC VACUUM CLEANERS—$25.00. We guarantee this machine to equal any $100.00 outfit. Big 4 Light Co., 3557 Cottage Grove-av.

EMBROIDERY, LACES, VEILINGS.

HAND EMBROIDERED SHIRTWAIST FRONTS ON FLAXON LAWN—$1.50. Worth $3. Madison Embroidery Co., 175 N. State-st.

REAL IRISH PICOT—The 30c kind at 12½c; we save you 1-3 on all real laces. Chicago Art Shop, 35 E. Monroe-st.

FLOWERS.

ANTIRRHINUM—(Snap dragon), $1.50 per doz.; pink and yellow; immediate deliveries; always fresh. Weiland's flowers. Venetian Bldg., 15 E. Washington-st. Phone Randolph 4838.

CARNATIONS, 25c doz., value 15c; long stem Killarney roses, $1.00 doz, worth $3.00. Prices always low. Moore Florist. 4627 Evanston-av. Ravenswood 8465.

CHINESE AZALEAS, Special Sale. The plants I offer are beautiful specimens in all colors. The cream of the best. They must be seen to be appreciated; $2.50 to $3.50; unusual value for the money. Write or phone for our illustrated Easter catalogue. H. M. Bruns, 3040-42 W. Madison-st. Kedzie 1196.

EASTER LILIES—(30,000), cut, per doz., $2.00. In the plant, per bud, 25c. Weiland's Venetian Bldg., 15 E. Washington-st. Phone Randolph 4838.

FERNS—Beautiful, large size Boston ferns, fancy variety, 50c each. Charles Schneider, 22 W. Washington, bank floor bet. State and Dearborn. Randolph 3348. Automatic 41-380.

FLOWERS—Boxes of beautiful flowers, $1 each. Distinct $1 boxes of roses 3 doz. roses per box, colors red, white, pink, or mixed, ferns and green included, delivered to any part of the city. All sales under this heading good for three days. Express orders guaranteed safe delivery. Mail and telephone orders given prompt attention. A. Lange, Florist, 25 E. Madison-st. Tel. Central 3777-3778.

FUNERAL FLOWERS—Sprays and designs fresh from greenhouse, $3 and up. Meredith, Sweet, 1182 Masonic Temple. Phone L. W. Carlton, Central 4628.

GARDENIAS—Half doz. in corsage $1.25. Weiland's, 15 E. Washington-st. Phone Randolph 4838.

PLANTS AND FLOWERS—
Order direct from the greenhouse; roses for $1 doz.; tulips, 50c doz.; carnation, 50c doz; daffodils, 75c doz.; azalias, $1.50 each; beautiful paens of premula, hyacinths, etc., $1.50 upward. Order by phone. Graceland 1112, or call the Geo. Wittbold Co., 737 Buckingham-pl.

ROSES—25 choice roses, pink or red, $1.25; 50 carnations assorted, $1.25; boxes of choice spring flowers $1.00; delivered made to any part of city or suburbs. MUIR 3530 Michigan-av., 4047 Grandblvd. Phones Oakland 310, Douglas 319.

ROSES—25 choice asst., $2. Weiland's, 15 E. Washington-st., opp. Fields. Phone Randolph 4838.

SWEET PEAS—On long stems; white, pink, and lavender shade, in bunches of 2 doz. sprays, 25c per bunch. Schiller, the Florist, 2221 W. Madison-st. Phone West 822.

TULIPS—$1 two doz.; value $2.00; double pink; extra special. We are growers. Stollery Bros., 1046 Wilson. Edgewater 1362.

VIOLETS—Home grown, very sweet, $1.00 per hundred, delivered. Fransen, Florist, 1476 Summerdale-av. Phone Ravenswood 2878.

VIOLETS, double and single, sweet home grown and strictly fresh, $1 per 100. Canger & Gormley, 187 N. State-st. Central 5196.

FURS.

ALASKA SEAL COATS—62 inch, $750 and up; orders taken for fall delivery. Mayer Miller, 39 S. State-st., Room 30. Randolph 1768.

FURNITURE AND FIXTURES.

BEDS—Our entire sample line of iron and brass beds to be closed out this week at 50 cents on the dollar. Niederman Furniture Co., 1417-1419 Milwaukee-av.

BRASS BEDS, $5.95—Any finish, satin or light. We have a large assortment, samples of furniture, to close out at 60c on dollar. Cash or easy payments. Wolf's Furniture House, 2637-41 Lincoln-av., cor. Osgood-st.

CHAIRS—Solid oak leather dining room chairs, $2.00 value for $1.39. Tausig Furniture Co., 557 W. North-av. 3953 Lincoln-av.

DRESSERS—Big bargains this week; new stock; neat patterns; just in. Also go-carts at special prices. Paul Kvorka, 1551-53 Chicago-av.

FURNITURE AND PIANO SLIP COVERS—Made to order; guaranteed fit, $1.95 each and up. Home Upholstery and Mfg. Co., 312-14 W. Madison-st. Tel. Franklin 8210.

MATTRESS FELT—Our regular $8 mattresses this week, reduced $5.75. Eggers Furniture Co., 6400 Halsted-st.

MATTRESSES—High grade elastic sanitary felt mattresses, the kind that is never sold ordinarily for less than $15; this sale, $9.75. Weber Furniture Co., 2550 and 2552 Milwaukee-av.

MATTRESSES—Made to order and renovated. Old mattresses made good as new. Tel. Humboldt 2137. National Bedding Co., 1423 Milwaukee-av.

MORRIS CHAIR—$5.95; massive chair with adjustable foot rest, back reclines to any desired angle, frame made of well seasoned hardwood, beautifully finished American quarter sawed oak; regular value $9.75. Special for Saturday. Royal Furniture and Carpet Co., 6308 Halsted-st. and 3145-47 Lincoln-av., corner Belmont.

MORRIS CHAIR—$5.95. "Special" large Golden Oak seat and back upholstered in Moroccoline leather. Gainer & Koehler, Milwaukee-av and Division-st.

PARLOR SUITE—$35; this week only; $23 value. Direct from factory. Columbia Furniture Manufacturing Co., 1312 W. 22d-st.

BEST SANITARY SPRING—$5 value; today $2.45. Harold Foss & Co., 6147 S. Halsted. Phone Wentworth 655.

MATTRESSES—Special felt mattress, full weight, only $5.95. Gainer & Koehler, 1209 Milwaukee-av.

FURNITURE AND FIXTURES.

NO. 8 COPPER BOTTOM BOILER—Valued at 75c, for 48c. Edward Ropsold & Co., 2810 and 3072 Milwaukee-av.

PIANOS—$450 00 Glaine concert grand for $198.00, mahogany finish; big bargain. Garfield Furniture Co., 5916 S. State.

ROCKER—$13.65; extra massive rocker upholstered with genuine leather, spring seat; a $25.00 rocker, only $13.65. General Furniture Co., Halsted and 62d-sts. Easy payments.

ROCKER—Genuine leather upholstered rocker in quarter sawed oak or mahogany finish, splendid value, worth $15; special, $8.50. Standard Furniture Distributing Co., 1061 W. Madison-st.

RUGS—One lot of 9x12 assorted patterns, $32 value, $14.75, while they last. Northwest Furniture Company, 3231 Lincoln-av.; 1530-32 Milwaukee-av.

6 SOLID OAK LEATHER SEATS—Dining chairs; regular price $16.50; this week, $10.50. Stringer-Moss Supply, 3550 S. Halsted-st.

GROCERIES AND MEATS.

Central.

COFFEE—Seal of the Rajah, to consumers only, 2 lbs. 65c, 4 lbs. $1.25. Try it. Batavia-Japan Co., Twelfth floor, Masonic Temple.

HAMS—Warranted best 15½c lb. Herring's Markets, 174 No State st. 818 W. Division

MEATS—
Sirloin rolled roast, choice beef, 12½c.
Milk fed veal, leg of loin, 12½c.
Pig pork roast, 12½c.
Fresh dressed chicken, for stewing, 13½c.
3 100 cans best milk, 25c.
Eggs, strictly fresh, 22½c.
Butter, best Elgin, 5 lb., $1.50.
Country style rolls, 22c.
Whiskey, Cedar Brook, bottled in bond, 79c.
Maryland Rye, full ⅓ gal., $1.00.
California Port wine, full quart 25c.
Adolph Market Co., 184 N. State-st. Rand. 4277.

MEATS—
Prime beef pot roast, 10c lb.
Bouelss sirloin roast of beef, 12½c
Rib roast beef, 12½c-14c-16c.
Hind quarters of lamb, 14c.
Home made Old Abe sausage meats, 15c.
No 1 strip bacon, 15c.
No. 1 hams, 13½c.
Broehling & Heppe, 216 N. State-st
Randolph 1918-1938. Automatic 41068.

STOVE POLISH—Liquid, waterproof. Famous "A-B" brand. Sold in bottles since 1881. Quality Is Our Motto." Biggest bargain at all grocers.

North side.

COFFEE—The famous "Old Master," value, 2 lbs, 75c; today 49c. My specials will be big bargains. C. W. Schaub, 4005 Evanston-av.

NATIVE ROLLED ROAST BEEF—No fat, no bones per pound, 16c; best dressed chicken, 13½c; large, sweet navel oranges, per dozen, 25c. Meltzer Bros., 5534 Evanston-av. Edgewater 6126.

KITCHEN CLEANER—3 cans for 11c; oranges, large navel, per doz., 25c; New York Rerkimer county full cream cheese, per pound, 23c. C. A. Johnson & Co., 5383 N. Clark-st. Tel. Ravenswood 2073.

PRIME NATIVE SIRLOIN ROAST, 18c; extra fancy young pork loin, 9 to 10 pound av., 13½c; pure home made pork sausage, 10c; calves liver, 18c; 2 pounds of best hamburger, 25c; 10 pounds of fine table potatoes, 19c; wire all cash order meats and groceries; Takhoma biscuit, 3 for 10c. Schultheis, W. Ravenswood Pk. and Wilson-av.

SWEET FLORIDA ORANGES, 40c size, 30c a doz. Mushrooms, pieces of stems, 15c a can. 30c After Dinner Mint, 15c pound. Theo. Freeman, 3169 N. Clark-st. Graceland 7177

WALTER BAKER'S BREAKFAST COCOA, ½ lb. can 17c
Olive Oil—Pure Italian, qt. can 95c
Pure—Pillsbury's XXX, 24½ lb. bag 71c
Corycon's Lake View General Market, 3122-24 N. Clark-st. Phones 6486, Graceland 3089.

Northwest Side.

SALTED PEANUTS—Fresh, lb. 8c
Alarm Clocks—The Guaranteed Alarm Clocks.. 41c
Shirts—Men's Shirts, odds and ends 47c
Socks—3 pairs of Men's 12½c socks for 25c
Saturday only. Richard H. Luth, 888 W. North-av.

SUGAR—2 lbs. for 11c, with every order for 1 lb. of our best coffee at 29c per lb. Slovak Co-Op. Union, 1806 Chicago-av. Tel. Monroe 5560.

South Side.

DUTCH CLEANSER, 2 cans for 15c.
Monarch jam, pure fruit, per lb. 20c.
Shelled walnuts, per pound, 30c.
Porterhouse steak, the best, 25c per pound.
Calves' liver, fresh today, per pound, 20c.
C. D. Watson, 151 E. 47th-st.

FRESH DRESSED CHICKEN, 12c; Armour Star hams, 12½c; lamb roast, 10c.
Stockyards Markets.
6714 Cottage Grove. Phone Douglas 2190.
6203 S. Halsted. Phone Wentworth 1128.
3514 S. State. Phone Douglas 1825.

SALMON—Clubhouse Brand, 21c per can; Columbia River, small, 12½c; corn, very good, 4 for 25c. Shoreen, 3519 Cottage Grove Douglas 1076.

West Side.

HEN CHICKENS, for roasting, 17½c; stewing chickens, 13½c. S. Westerfeld, 826 Milwaukee-av., cor. Elston.

NATIONAL BISCUIT CO.—Cakes and Crackers; finest baked; you know all about them; free demonstration and special sale today; all 5c packages 6 for 25c; all 10c packages 3 for 25c; all 15c packages 2 for 25c. Let us help you reduce the high cost of living. We save you 20%.

Asparagus, extra fancy, fresh and green, 12-inches long, 2 bunches for 25c. Special sale on meats and poultry. Westerfeld, 1409 W. Madison-st.

PRIME NATIVE RIB ROAST—15c lb.
Hind quarter lamb, 14½c lb.
Native pot roast, 11½c lb.
White pearl eggs, 1 doz. carton, 27c.
Clover farm brick butter, 32c.
W. T. Bigalow, Lake-st. and Kedzie-av. Tel. Kedzie 641.

GAS AND ELECTRIC FIXTURES.

COTTAGE ARC LIGHT—Today only $1.75 for a better cottage gas arc lamp than is usually sold at $2.50. Chicago Gas Appliance Co., 28 W. Lake-st., between State and Dearborn.

HARDWARE, CUTLERY, STOVES.

BUILDERS' HARDWARE—Special prices all this week in builders' hardware. J. B. Clark, 139 W. Lake-st. Main 808.

COMBINATION RANGE—Coal and gas; largest assortment in Chicago; prices range from $38 upward. A. V. Smith & Bro., 632 North-av.

ENAMEL WARE—Imported 30% less than you can buy it down town. Every piece guaranteed. Satisfaction with every purchase. F. Ruhling, 1313 Clark-st.

GAS RANGE—Combination coal and gas; largest assortment in Chicago; prices range from $38 upward. A. V. Smith & Bro., 632 North-av.

GRINDERS—No. 1, carborundum tool grinders, regular price $8; today $1.95. Thomas Hdw. & Cutlery Co., 42 So. Clark-st.

HARDWARE TRIM—Entire trim, for two flat building, 5 and 6 rooms, $27; same for 6 room cottage, $14; choice of finish. Frank F. Porter, 214 W. 63d-st.

MITRE SQUARES—No. 3 Stanley, 4½ in., 30c value, 14c.
Carpet sweepers—"National" ball bearing, $2.50 value, $1.87.
Granite pails, 1 qt., 25c value, 17c.
Pocket knives, sold regularly for 25c, this week 15c. Geo. A. Engelhardt, 1060 Milwaukee-av.

HARDWARE, CUTLERY, STOVES.

LOCK AND HINGES—This week at 30c. A first class steel mortise lock, knob and escutcheon in old copper finish, at 35c per set; 3½x3½ steel butts, old copper finish, at 10c per pair. Your door trimmed complete at 40c. Prices cheaper than this cannot be found. We handle everything pertaining to builders. If you are thinking of building, we will furnish estimates for all material. Winter is breaking, and brings on the hustle and bustle of spring. This is my break for spring business. Andrew Hoffman, The Old Reliable, 5032-34-36 S. State-st. Phone Oakland 1217. 1218

NO. 6 STANLEY RULES, at each ..... 4 c
6 ft. Stanley Flexible Rule, at each 39
No. 9 Hammond Hatchet, at each 75
Yankee Auto Drill, at each 1 08
Screw Drivers 08
No. 9 Copper Bottom Wash Boiler 1 35
Magic Zinc Cleaner 05
12 Year Kitchen Set and 44 labels 1 08
THEODOR KRUEGER HDW. CO., West Side Store, 729 Milwaukee-av. near Carpenter-st. Phone Monroe 213.
North Side Store, 4845 Lawrence-av., near Wilson-av. Phone Edgewater 1240
Phone orders promptly attended to

RAZORS—$1 regular $2 grade. Harrison Bros. Sheffield England make. Guaranteed. This is your opportunity to get a splendid razor below cost. Stebbins Hardware Co., 15 W. Van Buren.

RAZORS—For 35 cents we will grind and hone your razor, making it practically new. Kraut & Dobnal, 36 S. Clark-st.

TOOL BAGS—Electricians' canvas bags, tool bags, $2.00, today $1.50. Thomas Hdw. & Cutlery Co., 42 S. Clark-st.

WRENCH, STILLSON—37c; 10 inch, regular value 75c; also other sizes of equal value. Menzel Hdwe Co., 2009 North-av.

HATS AND CAPS.

AMES DERBY—Get an Ames Impervious Derby, $3.00; many imitate, none equal. Ames Hat Co., 25 W. Madison-st.

HATS—Capper Derby, $3; always a bargain; no better hat on earth for the money. Spring styles ready Capper & Capper, 18-20 East Jackson-blvd.

HATS, SHIRTS, MEN'S FURNISHINGS—Prices slaughtered at Kelley Bros., 229 S. State, before moving April 1, to Kelley's corner, Clark and Jackson-blvd.

HATS—For spring, $2 and $3. Get off at Hanley's, elevated station, Clark and Lake-sts. Our other shop is 1 West Monroe-st.

HATS—Save on your spring purchase; closing out our hat dept., $3.00 hats, $2.25; $2.00 hat, $1.50. E. M. Blaine & Co., Clark and Washington

MEN'S SAMPLE HATS—$3, $4, $5, $6 values, at retail for $1.85; every new shape and color. M. Marcus, 26 floor, Masonic Temple.

HOUSEFURNISHINGS.

BERRY HYGIENIC VENTILATOR. Only burglar proof window ventilator on the market.

Dr. Evans' advice for the Open Window can now be followed without fear of Mr. Burglar by using the Berry Hygienic Ventilator. Your window can be open whether you are home or away, feeling perfectly sure that Mr. Burglar or the bad elements of the weather cannot enter.

Write or phone for our literature. Hygienic Ventilator Co., Kesner Bldg Phone Rand 1966

BROOMS—Special at 29c; others at 33 and 39c. Cottage brooms, finest corn, very best made, at 46c. All week. Bennett, 1354 E. 63d-st.

CARPET SWEEPER—Value, $1.75, at $1.25. Edward Repsold, 2810 and 3072 Milwaukee-av.

DUNTLEY VACUUM CLEANERS—5, brand new, $125 machines, $90 while they last. Edward R. E. Harris, 12th fl. Steger Bldg. Harrison 3857.

SHADES—A fine oil opaque shade with lace and insertion, 7 ft., 50c each. All kinds window shades cleaned, no matter how badly soiled. American Shade Factory, 210 E. 47th-st., near Indiana. Phone 3505 Oakland.

WASH BOILER—Copper. Large No. 9 solid copper boiler, weighing 10 lbs., all week for $2.65. Peppler Hardware Co., Lincoln-av. and Diversey-blvd.

WATER MOTOR WASHING MACHINES $12; regular $18 value. We repair water motors of any make; charges reasonable. Phone Harrison 1760. Jess G. Bates, 537 So. Dearborn-st.

JEWELRY AND SILVERWARE.

ALARM CLOCK—Special all this week; $1.00 clock, special 95c; guaranteed 1 year. Edgar H. Flower, 160 N. Clark-st. Hotel Sherman

BIG BEN ALARM CLOCK—Price $2.50; worth more when backed by a reputable jeweler. Get Big Ben at Turner Bros., 2106 W. Madison-st.

BROOCHES—Gold filled; here is a bargain you can't miss. All brooches up to $1 at 65c today. A. E. Johnson [the man on the watch], 3855 N. Clark-st.

DIAMONDS—Rings and lockets; special today, $3 ¼ carat genuine diamonds solid gold mounting; value $10 to $12; there are a large lot bought from the manufacturer way below cost; our guarantee (your money back if not satisfactory); mail orders filled. The Alexander Company, Established 1857, Diamond Merchants. 30 E. Adams-st.

DIAMOND RINGS—$45 value today $22.50. T. H. Robinson, R. 608, 7 W. Madison, s. w. cor. State.

JEWELRY—$35 Diamond Rings for $25. Bargains in diamonds today at A. W. Johanson & Co., 903 Belmont-av., corner of Sheffield.

MESH BAGS—In sterling and German silver from 25 to 50 per cent off; closing out line of leather hand bags at one-half regular price. J. A. Schoenthaler, Room 605, 21 S. State-st.

RING—Diamond guaranteed ¼ ct., full $35 value; this week $25; 50c a week. Olsen & Ebann, Room 414, 209 S. State-st. Phone 1007 Harrison.

SPECIAL SALE on gents' gold filled watch chains, guaranteed 20 years, $4 and $5 values, special today, $1. Sandack Loan & Jewelry Co., 6217 S. Halsted-st.

TOILET SETS—3 pieces, $6.50; silver mounted; regular price, $9.50. A full line of cuff buttons. Good assortment of stickpins. William Miller, 344 S. 61st-st.

LADIES' TAILOR MADE SUITS.

BARGAINS in Ladies' tailor made suits, $40 and up. Workmanship guaranteed. Klein & Sosin, 2466 Clark-st.

GOWNS—Special at 89c ea. Made of good quality muslin or longcloth, some with high neck and tucked yoke, others with low neck and lace trimmed around neck and sleeves. Charles J. Scholz, 3222 N. Clark-st. Lake View 1849

LADIES' TAILORED SUITS — Our ladies' tailor made suits will satisfy the most particular and the price we quote makes them today's best bargain; some tailors have the goods you want at the price you want, but the essential point is to know that when your suit is completed it will have the fit you want. Poor tailoring will spoil the appearance of any garment. Our tailors are all thoroughly experienced and your suit will receive proper care and treatment that only years of tailoring experience can give it. F. Arendt, 29 E. Madison-st., 402-3-4 Heyworth Building. Phone Central 1449.

LADIES' TAILOR MADE SUITS.

SUITS—Don't buy ready made when you can have them made to order for $25 up, skirts for $8 up. Satisfaction guaranteed or money refunded. We also make from your own material at small cost. M. Moeller, office 1833 Masonic Temple

SUITS—$35 this week for our $50 new tailored suits. Fit and workmanship guaranteed. D. J. Hauptman, 37 S. Wabash, 10th fl. Central 6629.

SUITS—$20 value for $35, made up in high grade English cloth; fit and workmanship guaranteed. M. N. Eclov, 808 Masonic Temple.

SUITS—$40 value, this week only $26. Made to your measure. Wonderful bargains. Ferguson's, 1238-1238 Milwaukee-av.

SUITS—Our famous $30 hand made tailored suits, special at $25. L. Weil, 45d-st and Drexel-blvd.

MEN'S AND BOYS' CLOTHING.

MEN'S WORK SHIRTS—Extra heavy indigo blue material, fast colors; white, double stitched all through, white pearl buttons, all regular sizes, only 37c. Albert Lurie & Co., Blue Island and 18th-sts.

MEN'S SUITS and overcoats, $12.75; regular $20 values; a good assortment of patterns in all sizes, 32 to 46 breast measure; can fit extra stout men. Woolf Marden Co., 208 S. State-st. Entrance Jackson-blvd

MEN'S FULL SIZE SLIP-

DEATHS.

AINSWORTH—David E. Ainsworth, beloved husband of Helen Ainsworth, March 19, 1912, aged 59 years. Funeral services at Boydston Bros.' parlors, 227 Cottage Grove-av., Saturday, March 23, at 4 p. m. Interment Chillicothe, Ill.

ALDRICH—Mary T. Aldrich, formerly of Chicago, passed away at her home in Montague, Michigan, Thursday morning, age 78, mother of the late Mrs. Ida A. Mosher and W. W. Aldrich of Chicago. Services Saturday at Montague.

CARNAHAN—Mrs. Lydia J. Carnahan, beloved wife of M. C. Carnahan, passed to her rest this morning. Funeral services at house, 3829 W. Adams-st., Sunday, 2 p. m. Interment at Forest Home.

CAMERON—William Wallis Cameron, at Manila, P. I., Feb. 14, 1912, beloved son of W. W. Cameron, 4356 N. Winchester-av. Services Rosehill chapel, Sunday, March 24, 3 p. m.

CLEVELAND—Mary Lyon Cleveland. Funeral services will be held at the residence of her son, J. F. Cleveland, 709 Superior-st., Oak Park, Ill., at 10:30 o'clock Saturday morning, March 23. Interment at Rosehill. A special train will leave Wells station at 11:20 to convey friends to the cemetery and return.

COLLINGS—George W. Collings, beloved husband of Ellen and father of Belle and Grace Collings, aged 59 years, suddenly, March 20, 1912, at Ellijay, Ga. Funeral services at Boydston Bros.' chapel, 227 Cottage Grove-av., Sunday, March 24, at 3 p. m. Interment private.

COX—Elma M. Coy, beloved daughter of John and Margaret Coy, sister of Harold, Howard, and Mildred Coy. Funeral, March 24, from the parents' residence, 1849 Fulton-st., at 9 a. m., to St. Columbkill's church, by carriages to Calvary.

CRAYCROFT—Ben Craycroft, Wednesday, March 20. Services at his late home, 706 Independence-av., Saturday, March 23, 2:30 p. m. Burial at Elmwood.

DEUTSCH—Julia J. Deutsch, March 22, dearly beloved wife of Fred W. and mother of Jane L. Deutsch. Funeral Sunday, March 24, at 1 p. m., from her late residence, 2358 Indiana-av., to Oakwoods cemetery. Nashville, Tenn., papers please copy.

EMMERICH—Martha Emmerich, daughter of the late Charles Emmerich and Mary Emmerich, nee Hess, Wednesday morning, March 20, 1912. Services at home, 3152 Pine Grove-av., at 2:30 Saturday afternoon. Interment at Graceland cemetery.

FIX—Mary A. Fix, March 21, 1912. Funeral from late residence, 6715 La Salle-av., Saturday, March 23, at 11 a. m., by carriages to Oakwoods cemetery.

HAIRE—Ellen Bartlett Haire, wife of the Rev. John P. Haire, 4049 Lake-av., aged 80 years. Funeral Sunday, private.

HALLINAN—Michael Hallinan, March 21, 1912, beloved husband of Thomas and Mary Jane Murray, mother of Thomas, Bessie, Isabel, John, and Mrs. E. Rickert. Funeral Sunday from late residence, 2947 Warsaw-av., to St. Veronica's, by carriages to Calvary.

HART—Elizabeth Lytton Hart, suddenly Thursday, March 21, aged 9 months 21 days, beloved daughter of Mr. and Mrs. John M. Hart, Evanston, Ill. Funeral Saturday. Services and interment private. St. Louis, Mo., papers please copy.

HAKER—Louis F. Haker at San Antonio, Tex., March 21. Funeral services at 2 p. m. Sunday, at Haker, nee Knight. Services at Rosehill cemetery chapel Sunday, March 24, 1912, at 2 p. m.

HOLM—Solomon Holm, at 6625 Langley-av., March 20, beloved husband of Anna Holm, nee Johnson, father of Norman, Hazel, Hilda, Olga, and Walter. Services Sunday, March 24, from O'Hanley Bros.' chapel, 6507 Cottage Grove-av., at 2 p. m. Burial Oakwoods.

HUBERT—Mrs. Mary Neuert, widow of the late Jacob Neuert, March 21, 1912. Private funeral Sunday, Rosehill, at 2 p. m. Cleveland and Sandusky, Ohio, papers please copy.

MAC DONALD—Elizabeth MacDonald, aged 78 years, March 20, at her residence, 3016 Armour-av. Funeral services at Rosehill chapel Sunday, March 24, at 4 p. m.

MEYER—Dora Meyer, wife of the late Aaron Meyer, beloved mother of Marks, Sam, Hulda, Hannah, and Mrs. Flora Myerson. Funeral from late residence, 1631 Larrabee-st., Sunday, 2 p. m., by carriages to Graceland.

MILLER—Earl Miller, March 21, 1912, beloved son of Edwin B. and Ida E. Miller. Interment at Rosehill March 23, 1912.

NORTH—John North, March 21, 1912, at Garfield Park Hospital, aged 48 years, beloved father of Ida B., Fred, and Lorne North. Funeral services Sunday, March 24, at 2:30 p. m., from the Western Casket and Undertaking company's chapel, 1846 W. Madison-st., by carriages to Oak Ridge cemetery. Member of Garfield Lodge, No. 647, A. F. and A. M., International Union of America, Local No. 548.

O'CONNOR—Grace L. O'Connor, March 20, age 33 years, beloved daughter of Charles J. O'Connor. Funeral from late residence, 67 E. 42-st., Saturday, March 23, at 9 a. m., to St. Elisabeth's church on 47th-st. depot for burial in Mount Olivet.

PALMER—Mr. E. B. Palmer, at Seattle, March 21; survived by his widow, Mrs. Katie G. Palmer, and daughters, Mrs. C. M. Lewis of Seattle and Miss Ida Palmer of Chicago.

PHILLIPS—Mrs. Mary A. Phillips entered into rest March 21, 1912, age 62 years, dearly beloved mother of Richmond Carlota, George and Daisy Phillips Fitzpatrick. Funeral service Sunday, March 24, at late residence, 4043 Calumet-av., by automobile to Mount Greenwood cemetery. Toronto (Canada) and Galesburg (Ill.) papers please copy.

POWERS—Annis Powers, nee McCormick, March 20, aged 60 years, beloved wife of Martin V. Powers and fond mother of Lloyd Walter Powers and Mrs. Alfred G. Sautter. Funeral Monday, March 25, at services at home, 1502 E. 66th-st., at 11 a. m., thence by carriages to Mount Greenwood cemetery, where services will be held under the auspices of Butler chapter No. 86, O. E. S. Oelwein, Ia., and Grand Island, Neb., papers please copy.

PUFFER—Chenery Puffer, at Chicago Union hospital, March 21, 1912, husband of Maude Moffett Puffer, father of Myrtle, Norman, and Mrs. J. E. Sherburn. Funeral notice later.

RICHARDS—Josiah Austin Richards, suddenly at the home of his sister, Mrs. A. L. Palmer, Downers Grove, Ill., aged 63 years and 6 months. Funeral services Saturday at 10:30 a. m.

SHERBORN—Walter C. Roehrborn, on March 20, beloved son of Mrs. Dena Roehrborn and brother of Otto, Tillie, Carl, and Edith, aged 9 years, at residence, 3624 Rokeby-st. Funeral Sunday at 3 p. m., in Graceland chapel, under auspices of St. Cecilia lodge, No. 905, A. F. & A. M.

STUECKERT—Michael N. Rueckert, aged 34 years, at the Union League club, March 22.

STIERLEN—Louise Merz Stierlen, March 22, 1912, beloved wife of Charles J. Stierlen, daughter of Mr. and Mrs. G. Merz, sister of Mrs. Emily Wagner, Mrs. Lillian Schweitzer, Edward G. Merz. Funeral private from the late residence, 1620 La Salle-av., Sunday, March 24. Interment in Graceland cemetery.

STUGERT—Edward Briot Swigert, March 20, 1912, aged 7 years, son of Mr. and Mrs. Edward C. Swigert, 4946 Washington-av. Funeral at 2:30 p. m. Saturday, March 23, from St. Paul's Episcopal church, 50th and Madison-av. Interment at Oakwoods.

WILKINS—John C. Wilkins, beloved husband of Mrs. Florence L. Wilkins, 4350½ N. Winchester. Services at Carroll's chapel, 4542 W. Ravenswood Park, Sunday, March 24th, 4:30 p. m. Interment Scipio, Ind.

CHURCH ANNOUNCEMENTS.

Advanced New Thought,
HALL 901 MASONIC TEMPLE,
SUNDAY, AT 11 A. M. SHARP.
ALL SEATS FREE. PUBLIC INVITED.
DR. McIVOR-TYNDALL
OF LONDON, ENGLAND,
"The Secret of the Ages"
P. M. SUNDAY: "PSYCHIC SCIENCE taking up the special subject:
"Truth About Spiritualism."
followed by psychic phenomena. SEATS 50C.

CHICAGO ETHICAL SOCIETY.
Dr. Cecil De Lisle Burns,
Lecturer of Oxford and Cambridge University Extension,
WILL LECTURE AT
HANDEL HALL, ST E. RANDOLPH.
Subject: "The Illusion of an Earthly Paradise."
PUBLIC IS INVITED.

CHURCH OF THE SOUL,
ROOM 900 MASONIC TEMPLE.
SUNDAY, MARCH 24TH.
SERVICE 11 A. M.
MIDWEEK—Band of Harmony [church social] at 8 with Thursdays in each month.
Sunday school, 9:45 a. m. every Sunday.
REV. CORA L. V. RICHMOND.

Immanuel Baptist Church,
2230 MICHIGAN-AV.
SUNDAY, MARCH 24TH.
Rev. Johnstone Meyers
will preach at the 11 o'clock service.
SUBJECT: "PRESENT DAY MIRACLES."
8 o'clock service.
SUBJECT: "COURAGE WHICH COUNTS."
THE PEOPLE'S CHURCH.

M. M. MANGASARIAN
WILL DELIVER
A LECTURE ON
"St. Francis of Assisi, the Second Christ."
SUNDAY, MARCH 24, AT 11 A. M.
STUDEBAKER THEATER.

Second Presbyterian Church,
COR. 20TH-ST. AND MICHIGAN-AV.
Rev. John Balcom Shaw, D. D.,
WILL PREACH SUNDAY, MARCH 24TH.
SUBJECT, 10:45 A. M.: "JOY AND PEACE IN BELIEVING."
SUBJECT, 7:45 P. M.: "REPROVING THE WORLD."
CHRISTIAN ENDEAVOR MEETING, 6:30 P. M.

ST. PAUL'S CHURCH,
MADISON-AV. AND 58TH-ST.
MARCH 24TH, 4:30 P. M.
"The Darkest Hour," by Harold Moore.
Soloists: Robert Rea, Vincent Veith, soprano; Lawrence Crump, alto; William Clifford, tenor; John Carter, baritone.

THE MOODY CHURCH,
CHICAGO-AVS.
COR. LA SALLE AND W.
REV. FRED J. PATOR
WILL PREACH
SUNDAY AT 10:30 A. M. AND 7:30 P. M.
LARGE CHORUS CHOIR.
W. C. COFFIN, DIRECTOR.
EVERYBODY WELCOME.
SEATS FREE.

UNDERTAKERS.

A. H. RUSS & CO., ESTABLISHED 1874. 721 E. 63d-st. Phone Oakland 86.

MONUMENTS.

CHAS. C. BLAKE & CO., 719 WOMAN'S TEMPLE. Reliable makers of mon'ts, mausoleums.

SITUATIONS WANTED—MALE.

Bookkeepers and Clerks.

SITUATION WANTED—BY HIGH GRADE MAN of good character and ability, 10 years' practical experience as bookkeeper; thoroughly competent, trust; good penman; A1 references and bond; age 30; married; only permanent position considered. Address J 334, Tribune.

SITUATION WANTED—HIGH GRADE MAN, 38, WITH 15 YEARS EXP. AS GENERAL MER. CHANDISE BUYER, BOOKKEEPER AND GENERAL OFFICE MAN, WHERE ACTIVITY AND EFFICIENCY WILL COUNT; REFERENCES. Address K 326, TRIBUNE.

SITUATION WANTED—BY YOUNG MAN, 23, willing to do office and all around work; a hustler and willing worker; have 5 years' experience in shipping and receiving room. Address J 199, Tribune.

SITUATION WANTED — BY HARDWARE clerk in retail hardware by man with over 12 years' successful experience as owner, manager, and clerk; can read plans; sober and good habits. Address J W 48, Tribune.

SITUATION WANTED—YOUNG MAN, 22 YRS.; 6 years' office and business training; like to connect with commercial house sales department, to learn salesmanship; best refs. character; A1 man; can furnish bond. Address L 297, Tribune.

SITUATION WANTED—HIGH CLASS SHIPPING clerk; 10 years' exp. in r. r. rates, classification, C. C. rules, routing, claims; capable of managing dept.; employed; refs. Address K 488, Tribune.

SITUATION WANTED—BY A THOROUGHLY competent d. p. bookkeeper, capable issuing trial and financial statements; take charge office, collections, and correspondence. Address F 547, Tribune.

SITUATION WANTED—YOUNG MAN, AGE 23 years, 3 years' course in business law, 3 years' experience as office manager in charge of finances, 7 years' as bookkeeper and cost accountant; references. Address K 487, Tribune.

SITUATION WANTED — GENERAL OFFICE man; age 27; selling ability; experienced dept. chief clerk; good correspondent; well educated, systematic, versatile; executive; desires initial salary, $18. Address B T 169, Tribune.

SITUATION WANTED — YOUNG MAN, 22; neat, rapid packer and marker, desires position as marker, packer, or shipping clerk. F., 3411 Hirsch-st.

SITUATION WANTED—YOUNG MAN, 25 YRS., educated, best ref. as to character and ability, desires position in well established broker's office. Address L 549, Tribune.

SITUATION WANTED—BOOKKEEPER OR OFFICE man, by energetic, experienced, and thoroughly capable young man. Can handle collections, correspondence. Address D D 393, Tribune.

SITUATION WANTED — COST ACCOUNTANT and bookkeeper; 7 yrs.' exp.; best refs.; age 26; married; permanent; $1,500.00. L. Box 54, Beloit, Wis.

SITUATION WANTED—RATE CLERK, NOW employed, would change; ten years' R. R. experience; sober, reliable; good record; age 30. Address L 407, Tribune.

SITUATION WANTED—YOUNG MAN AS BOOKkeeper and general office man; 10 years' city experience; good refs. Address K 593, Tribune.

SITUATION WANTED—BY D. E. BOOKKEEPer, experienced both in full set of books; bonded; salary $18. Address H 384, Tribune.

SITUATION WANTED—HIGH CLASS BOOKkeeper; 5 yrs.' exp.; capable; willing to handle volume of work; good ref. Address L 300, Tribune.

SITUATION WANTED—COMPETENT, EXP. bkpr.; capable correspondent, etc.; good refs.; reasonable salary. Address L 259, Tribune.

SITUATION WANTED—BOOKKEEPER, CASHier, general office assistant; competent, reliable; good city refs. Address H 361, Tribune.

SITUATION WANTED — COMPETENT BOOKkeeper; 10 years' exp.; $15. Address H 342, Tribune.

SITUATION WANTED—GROCERY CLERK with So. Water-st. experience. Address L 376, Tribune.

SITUATION WANTED—YOUNG MAN, 23, AS general office asst., bookkeeper and cashier; 6 years' exp.; A1 ref. Address H 262 Tribune.

SITUATION WANTED—TIMEKEEPER, MATERial, and cost clerk; 26 yrs.; single; leave city; 3 yrs.' exp. build. const. Address K 235, Tribune.

SITUATION WANTED — ASSISTANT PHARmacist; references; university graduate. Address F L 228, Tribune.

SITUATION WANTED—YOUNG MAN, H. S. grad., 2½ yrs.' exp. R. R. work. Address L 529, Tribune.

SITUATION WANTED—CLERICAL, OF ANY kind; exp.; age 28; married man. Address K 434, Tribune.

SITUATION WANTED—SMALL SETS KEPT IN spare time. Address F L 201, Tribune.

SITUATION WANTED—YOUNG MAN, AGE 21, in office; permanent. Address J 180. Tribune.

SITUATION WANTED—SHIPPING CLERK; 3 yrs.' exp.; good ref. W. L. Palm, Ph. Canal 2291.

Accountants and Auditors.

SITUATION WANTED—MY SPECIALTY AS AN expert accountant is to take the supervision of your books by monthly or other periodical visits, where necessary, keep them straight all the time; it is the one method which keeps you accurately posted on your financial condition and costs less than auditing, where time must be wasted by old and obscure errors. Keep the errors out. A postal card will bring me to explain in detail what I can do for you and will place you under no obligation. Address M O 448, Tribune.

To Executives and Managers.

Experienced accountant wishes to demonstrate to you a simple process by which your bookkeepers can handle more than double the work now possible by any other method. Address Labor Saving System Deviser, 610 Stock Exchange Building.

SITUATION WANTED—PERMANENT, WITH A large concern anywhere, by high grade asst. accountant, auditor, and systematizer; expert on cost reducing methods; any test to prove ability; now employed. Address L 172, Tribune.

SITUATION WANTED—ACCOUNTANTS WILL open books and keep small sets of books evenings and Sundays; reasonable. Address L 658, Tribune, Southwest Branch.

SITUATION WANTED—ACCOUNTANT AND bookkeeper, young man, eight years' experience with corporation and public accountant. Address J 68, Tribune.

SITUATION WANTED—TRAINED EXPERT will assist you with your accounts and books; open, close, keep them. Telephone Lake View 6436.

SITUATION WANTED—PUBLIC ACCT., AUDItor; open, close, balance, keep sets, systems, costs, investigations, etc., reasonable. Ran. 2961.

SITUATION WANTED — L'AUDIT, SYSTEMatize, open, close, keep small sets, etc.; anywhere; reasonable. McENROE, 105 W. Monroe. Cent. 3620.

SITUATION WANTED—EXPERT WILL AUDIT, open, close, balance, systematize books. SPENGLER, Monadnock Block. Tel. Harrison 607.

SITUATION WANTED — ACCOUNTANT, EMployed, desires changing location; 7 years' exp.; best refs.; married; age 29. Address H 508, Tribune.

SITUATION WANTED — ACCOUNTANT; AN your service evenings or Sundays. Address H 507, Tribune.

SITUATION WANTED—BREWER & CO., PUBlic Accountants, Borden Block. Tel. Central 206.

SITUATION WANTED—AS MANAGER AND buyer, retail shoe dept. Address K 393, Tribune.

Executives and Managers.

SITUATION WANTED—THE GENERAL AGENT of a prominent railroad system, of splendid address and large influential acquaintance, with ability for accomplishing results, and a successful record of over twenty years, desires position with some firm as traffic manager, in sales department, or other worthy position where excellent qualifications and reliability are essential; A1 references. Address L 595, Tribune.

SITUATION WANTED—OFFICE OR GENERAL MANAGER; American with executive ability; qualified for general correspondence, credits, collections, and planning, and managing; capable to lead and employes; several years experience with small and large manufacturing companies; temperate, reliable; high references; personal interview desired. Address K 406 Tribune.

SITUATION WANTED—EXECUTIVE, OFFICE man, and correspondent wants to make business connection in Chicago or vicinity; technical graduate, with splendid experience both in engineering and business lines; is young, reliable, and energetic and can furnish excellent references; an opportunity for advancement is desired rather than a "blind alley" opening. Address K 416, Tribune.

SITUATION WANTED—EXECUTIVE OR ASsistant, where intelligent supervision of details and independent judgment are useful, by man of 37, having 18 years' experience in accounting, real estate, and general business matters; good correspondent; will serve trial period to demonstrate ability, reliability, suitability. Address J 849, Tribune.

SITUATION WANTED—PICTURE MAN, WITH 30 years of experience, as manager or salesman in art department; thorough mechanic in this line, with established trade. Address K 262, Tribune.

SITUATION WANTED—HIGH GRADE SALES and credit manager desires to make connections; also licensed attorney; present firm 14 years; age 34. Address K 306, Tribune.

SITUATION WANTED—BY ONE OF THE BEST men in the cloak business as buyer or assistant; will consider out of town p. Address K 596, Tribune.

SITUATION WANTED—ENERGETIC CASHier, bookkeeper, and correspondent; French and German; thoroughly experienced; age 32. Address K 345, Tribune.

SITUATION WANTED — THOROUGHLY EXperienced office man and executive; strong on correspondence and system. Address J 122, Tribune.

Salesmen and Solicitors.

SITUATION WANTED—HAVE YOU ROOM ON your sales force for a live man whose ambition is to sell more goods than any of your men? I am 30 years old, married, good reputation, healthy, nervy, energetic. Will make good. Let me talk with you. Address L 514, Tribune.

SITUATION WANTED—A GOOD SIDE LINE. I call on all kinds of trade, selling a high grade specialty; make all size towns; give full particulars; references given. A. B. C., Des Moines, Ia. 729 Seventeenth-st.

SITUATION WANTED—SALESMAN; CAN SELL anything; 12 years in specialty lines; desires to represent manufacturer, Chicago or central states; proposition must be high class; salary or commission; highest ref. Address L 98, Tribune.

SITUATION WANTED—STOCK SALESMAN; I am looking for good salable stock; have sold stock in Chicago; entree biggest people. No advance. Commission basis. S. G. D., 365 East 26d-st.

SITUATION WANTED—SALESMAN; 15 YEARS' experience calling on corporations, manufacturers, and retailers; possessing ability, integrity, reference; reasonable salary or drawing account. Address J 255, Tribune.

SITUATION WANTED — UPHOLSTERY AND furniture salesman catering to the better class of trade is open to immediate engagement; South or West preferred. Address L 445, Tribune.

SITUATION WANTED — ENTHUSIASTIC, ENergetic salesman, city or road; college grad.; exp. in real estate, filing cab., bldg. mat. Mr. C., 229 N. 5th-av.

SITUATION WANTED—SALESMAN OR SOLICitor; years of experience; advertising preferred. Address K 394, Tribune.

SITUATION WANTED—SALESMAN; STRONG side line for Texas and Southern dry goods trade for fall trip. Address L 486 Tribune.

SITUATION WANTED—YOUNG MAN WITH 6 years' road experience, best of references, wants straight selling proposition. Address K 342, Tribune.

SITUATION WANTED—EXP. SALESMAN; CITY or road; best refs. Address L 500, Tribune.

SITUATION WANTED—SALESMAN, YOUNG man; has traveling exp. Address L 371, Tribune.

SITUATIONS WANTED—MALE.

Boys.

SITUATION WANTED—STENO. BOY; 16; OFfice experience; $7. Address F L 429, Tribune.

Professions and Trades.

SITUATION WANTED — EXP. FOREMAN; American, 36, married; steady, sober, and reliable; good handy man; exp. in all depts. shop work, boilers, engines, steamfitting, sprinkler, painting, etc.; would take charge of office building, factory, or any proposition outside of office and not under $100 month. Address L 535, Tribune.

YOUNG ENGINEER,

varied experience on contracting, engineering, and special machinery and reports, college education; best references; open for engagement. Address K 477, Tribune.

SITUATION WANTED—ENGINEER, FIRST class, mechanical ability; operation electric light, power, hotel and mfg. plants, Corliss and high speed engines, pumps, motors; repairing steam and electric appliances; if out of city state equipment; refs. Address L 276, Tribune.

APPLIANCE EXPERT.

Open for engagement; experienced in gas lighting, heating, and power; general engineering experience; college education. Address K 404, Tribune.

SITUATION WANTED—THOROUGHLY RELIable and competent man to handle mailing on magazine or newspaper; fully acquainted with both stencil and type systems; 15 years' experience in printing and publishing. Address K 524, Tribune.

SITUATION WANTED—FRENCH GARDENER, in this country three months, speaks best of French, would like to take care of lawn and garden, or would go on a farm. Address L 187, Tribune.

Gen. Building Superintendent,

With practical and technical experience on all classes of bldg. construction; now open for engagement; city or country. Address L 340, Tribune.

SITUATION WANTED—WOOD ROOM FOREman; expert tool, jig and fixture designer; posted on economical production; ref. Address L 552, Tribune.

SITUATION WANTED — ENGINEER AND MAchinist; competent for any plant, etc.; general repairs, etc.; best of references. ENGINEER, 2322 S. Albany-av. 2d fl.

SITUATION WANTED — BY ANALYTICAL CHEMIST; EXPERIENCED IN METALLURGICAL AND GENERAL CHEMISTRY. ADDRESS H 384, TRIBUNE.

SITUATION WANTED — LICENSED ENGIneer; experienced; steam heating, sprinkler systems, electrical; day work; able to take charge; refs. Address J 497, Tribune.

SITUATION WANTED — LICENSED ARCHItectural draftsman; 10 years' experience in concrete engineer; superintendent; all around man. Address J 343, Tribune.

SITUATION WANTED — YOUNG MAN, TECHnically inclined, drafting experience, with some reliable establishment; drafting preferred. Address J 190, Tribune.

SITUATION WANTED—AS MECH. DRAFTSman, by young man, 22, high school education, 2 years' railroad car shop work; 1 year drafting; good practice. Address J 240, Tribune.

SITUATION WANTED—DRAFTSMAN; AGE 25; I. C. S. student; one year college; position as draftsman or tracer; mechanical. Address K 452, Tribune.

SITUATION WANTED—BY A FIRST CLASS cylinder pressman, capable of taking charge; can also invest capital. Address EUGENE COLLINS, 505 Spring-st., Aurora, Ill.

SITUATION WANTED — MARRIED MAN, SOber, reliable, good ——shifter, painter, caleimines, or sign painter. A. G. WARD, 2401 S. Oakley-av., 3d flat.

SITUATION WANTED—ENGINEER, MACHINist, electrical, competent; general repairs; take charge of plant; A1 refs.; anywhere. Engineer, 1741 Belden-av.

SITUATION WANTED—ELECTRICIAN, AN ALL around man on motors and machine work; can do wiring and maintenance work; will leave town if necessary. Address J 215, Tribune.

SITUATION WANTED—RESPONSIBLE GORDON, experienced man; sober and reliable; 15 years' exp.; 6 years as foreman; employed at present. Address H 147, Tribune.

SITUATION WANTED — DRAFTSMAN, FIRST class, special machine, tool and die designer; best of references. Address K 405 Tribune.

SITUATION WANTED—PHOTOGRAPHER, RE-toucher, printer; first class workman. F. R. BEAVER, 117 W. Ontario-st., Chicago.

SITUATION WANTED—BY EXP. REFRIGERating engineer; 10 years' experience; ref. Address L 53, Tribune.

SITUATION WANTED — PAINTER, PAPERhanger; first class; handy with several tools; good all round hotel man. Address J 71, Tribune.

SITUATION WANTED—BY A1 COLORED CHEF and 2d; will leave city; positively temperance. Address F. MILLER, 2d flat, 2d flat, 2d flat.

SITUATION WANTED—GARDENER, FLOWers and vegetables; experienced; married; private place. Address K 220, Tribune.

SITUATION WANTED—SKILLED MASSEUR; club or sanitarium; 12 years' exp. Address K 198, Tribune.

SITUATION WANTED—LINOTYPE MACHINist, small plant, or as assistant; age 27; have worked in Brooklyn shops. Address F 570, Tribune.

SITUATION WANTED—PRINTER; GOOD JOB hand; reliable; experienced; $16. Address K 467, Tribune.

SITUATION WANTED—MOVING PICTURE OPerator; an expert; licensed; in or out of city. Address L 346, Tribune.

SITUATION WANTED—YOUNG MAN; ASSIST moving picture operator; best refs. Address H 535, Tribune.

SITUATION WANTED—WITH CIVIL ENGIneering party; 3 years' exp.; age 28; ref. Address J 373, Tribune.

SITUATION WANTED — ARCHITECTURAL tracer; a young married man with considerable school experience. Address J 306, Tribune.

SITUATION WANTED—UNION LINOTYPE OPerator; sober; also competent on ads or job work; prefer day work. Address L 166, Tribune.

SITUATION WANTED—PAINTER, PAPER hanger; work cheap for experience. Address F 213, Tribune.

SITUATION WANTED—PRESSMAN, EXP.; Gordons and cylinders; married man; nonunion. Address H 326, Tribune.

SITUATION WANTED—ARTIST, STUDENT, young man, commercial concern. Address F 436, Tribune.

SITUATION WANTED—WHAT HAVE YOU TO offer a graduate engineer; contracting and construction exp.; best refs. Address K 485, Tribune.

SITUATION WANTED — CABINET MAKER; all around man; for small sash and door mill; lay out work. Address K 526, Tribune.

SITUATION WANTED — ARTIST, GOOD FIGure man; fashions, designing. Address E L 83, Tribune.

SITUATION WANTED—AS FOREMAN, CARpenter; will work as journeyman. CARPENTER, 2341 Warren-av. City.

SITUATION WANTED—ENGINEER; GOOD MACHINIST; ALSO REPAIRMEN; REFS. LEAVE CITY. ADDRESS D 216, TRIBUNE.

SITUATION WANTED—BY COMPETENT CARpenter. J. Salomonsen, 42 N. Paulina-st.

SITUATION WANTED—ELECTRICIAN, REFerences furnished. Address K 333, Tribune.

SITUATION WANTED — SHOP WORK; SOBER, competent young man. 227, Tribune.

SITUATION WANTED—TOOL DIE, OR EXperimental work. LEWIS, 2141 N. Halsted-st.

SITUATION WANTED—GENERAL ALL ROUND machinist. Address L 331, Tribune.

Farm Help.

SITUATION WANTED—SWEDISH MARRIED man with family, age 32, to take care of farm; sober and honest; good worker; first class references. Address CHAS. EDBERG, 429 W. Washington-st., Morris, Ill.

SITUATION WANTED — BY EXPERIENCED farm manager, 18 years' experience; stock and grain farmer understanding all branches of modern farming; well recommended, married man. Address FARM MANAGER, 1000 Monadnock, Chicago.

SITUATION WANTED—AS MANAGER FRUIT farm in good section, by capable married man; salary; highest references. Phone Lake View 2294 or address L 101, Tribune.

SITUATION WANTED—SINGLE MAN, AGE 29, wants work on farm; had some experience. J. PINCER, 504 N. Paulina-st. Chicago, Ill.

SITUATION WANTED—FARM HAND. Married man. FRANK TURCK, 1854 Erie-st.

House Servants.

SITUATIONS WANTED—BY TWO YOUNG MEN, as housemen or any kind of work; good references; can speak German and Scandinavian. Address K 313, Tribune.

SITUATION WANTED — YOUNG SWEDISH man; general work in priv. residence. HENDRICKSON, 838 Newport-av., 3d apt.

SITUATION WANTED—HOUSEMAN, SINGLE, understands work thoroughly; city; ref. Address K 355, Tribune.

SITUATION WANTED — CHINESE COOK, thoroughly exp. with private family or boarding house. TONG, 611 S. Dearborn-st.

SITUATION WANTED—A JAPANESE EXPER. butler or houseman. Address H. I. N., 2917 Prairie-av.

SITUATION WANTED—YOUNG MAN, SWEDE, as butler or houseman; ref. Address L 51, Tribune.

SITUATION WANTED — JAPANESE, SKILLful cook, experienced in hotel, club, cafe, family; neat, sober; references. AKIRA, 2917 Prairie-av.

SITUATION WANTED—HONEST YOUNG MAN, as waiter in private family or restaurant; good exp. J. BESE, 6 W. Erie-st. North 3947.

SITUATION WANTED—BY FIRST CLASS JAPanese chef, with long experience and best references; country preferred. Address L 149 Tribune.

SITUATION WANTED—YOUNG JAPANESE, thoroughly exp., as butler, valet, or houseman. Address L 158, Tribune.

SITUATION WANTED—HOUSEMEN, 2 YOUNG Swedes; honest, sober. Address J 428, Tribune.

SITUATION WANTED — BY EXPERIENCED houseman; have A1 refs. Address J 390 Tribune.

SITUATION WANTED — YOUNG JAPANESE houseman. YAMA, 3010 Prairie-av.

SITUATION WANTED—MAN —— COLored; butler, cook; good family. Douglas 2804.

Janitors and Porters.

SITUATIONS WANTED—EXPERIENCED GERman couple, with good references; looking not under 12 flat building, as janitor; handy all around. Janitor, 4213 Washington-blvd.

SITUATION WANTED — COLORED MAN night or day position, as janitor or porter; all around man; references. Aldine 2094.

SITUATION WANTED—YOUNG MAN, AS JANitor helper; has some experience. Address L 508, Tribune.

SITUATION WANTED — AS JANITOR, BY white married man, no children; $40 or above; 1st class refs. Address K 183, Tribune.

SITUATION WANTED—MIDDLE AGED SINgle man, janitor of steam heated flats 15 years; ref. Address 455 E. 31st-st., Flat J.

SITUATION WANTED—JANITOR; A1; STEAM, plumbing, gasfitting. Batsch, 1226 Van Buren.

Coachmen, Teamsters, Chauffeurs, Etc.

SITUATION WANTED—BY AN EXPERIENCED chauffeur; prefer car touring; licensed 1912. Address X 887, Tribune.

SITUATION WANTED—CHAUFFEUR, 20 YRS., 3 yrs. exp.; references; 1912 license. Address L 429, Tribune.

SITUATION WANTED — BY CHAUFFEUR, gardener; all around man; 1912 license; ref. Address C. G., 5335 S. Ashland-av., city.

SITUATION WANTED—CHAUFFEUR AND ALL around man, private family, careful driver; best of ref. Address H 563, Tribune.

SITUATION WANTED—CHAUFFEUR AND MEchanic; ref.; driving. Ft. Aldine 2294—Conners.

SITUATIONS WANTED—MALE.

Coachmen, Teamsters, Chauffeurs, Etc.

SITUATION WANTED—CHAUFFEUR, FOUR years with present employer; age 25 [Danish], do all repairs and take entire care of car; permanent place with private family preferred; open for position April 1; best refs. Address P. O. Box 16, Glencoe, Ill.

SITUATION WANTED—MARRIED MAN, CAREful driver; can make all repairs on any make of car; does not smoke cigarets or use intoxicants; can furnish references; will wash, repair, and take entire care of car. Address E F 575, Tribune.

SITUATION WANTED—EXCELLENT CHAUFfeur and mechanic, do own repairs; careful driver, will go anywhere; drive any make machine; best ref. Address H 158, Tribune.

SITUATION WANTED — CHAUFFEUR, PRIvate or truck, young man with 5 years' experience; single, sober, and do all repairing. Address K 577, Tribune.

SITUATION WANTED—BY CHAUFFEUR, 1ST class man; also A1 repair man; neat appearing; steady habits; with best of ref.; city or touring. Address L 374, Tribune.

SITUATION WANTED — CHAUFFEUR; 3 YRS' experience; careful driver and good mechanic; single; good habits; 1912 license; good references; private family preferred. Address J 408, Tribune.

SITUATION WANTED — BY CHAUFFEUR; 4 years' exp.; careful driver; own repairs; also housework; straight 7 days a week; ref.; age 30. Address J 363, Tribune.

SITUATION WANTED—BY COLORED CHAUFfeur; careful driver and mechanic; state wages; 7 years' experience. Address J 205, Tribune.

SITUATION WANTED—CHAUFFEUR, YOUNG, strictly sober and industrious man; own repairs; city or country. Address K 451, Tribune.

SITUATION WANTED—EXPERIENCED CHAUFFEUR; autotruck; do own repairs; sober; good refs.; know city; Hollander. Address J 284, Tribune.

SITUATION WANTED — COMPETENT CHAUFfeur, do own repairing; young man; good character; ref.; will leave city. Address L 512, Tribune.

SITUATION WANTED—CHAUFFEUR, 28, SINgle; 4 years' driving closed car; careful driver; sober; city or country; refs. Ph. Yds. 4464.

SITUATION WANTED—SOBER, INTELLIGENT young German; chauffeur in private family; low pay; careful driver. 2160 N. Clark-st.

SITUATION WANTED — CHAUFFEUR, GERman, age 32; single, 8 years' exp. gasoline and electric, do repairs; ref. Address K 410, Tribune.

SITUATION WANTED—CHAUFFEUR; 8 YRS.' exp.; competent, handy, willing; ref. Address J 508, Tribune.

Stenographers, Typists, Etc.

SITUATION WANTED—STENOG., WITH REfore experience; will work for small wage in store where there is opportunity for promotion; over 4 yrs.' exp.; loop or West Side. Address L 397, Tribune.

SITUATION WANTED—YOUNG MAN STENO. 2 yrs. exp.; refs.; age 21; $18-$22. Address H 350, Tribune.

SITUATION WANTED—STENOGRAPHIC WORK evenings from 5-8; exp.; refs. Address H 566, Tribune.

SITUATION WANTED—AS STENO.; BY YOUNG man of 21, beginner; Underwood; H. S. and B. C. graduate. Address L 373, Tribune.

SITUATION WANTED—BY YOUNG MAN, FIRST class stenographer, as private secretary or sales correspondent. Address H 422, Tribune.

Miscellaneous.

SITUATION WANTED—LAWYER, 29 YEARS old, Jewish, wants connection with good real estate firm to take care of its legal work and to act as salesman. Can you use a high grade man with 8 years' legal and sales experience? Address L 591, Tribune.

MAIL ORDER HOUSES,

are you ready to talk to expert circular and follow-up letter writer? Full of initiative, resourcefulness, and exceptional executive ability. Address F 542, Tribune.

SITUATION WANTED—MIDDLE AGED GERman-American, well educated, good appearance, plays piano, offers his services as attendant and companion; no objection to travel; best of ref. Address K 506 Tribune.

SITUATION WANTED—YOUNG GERMAN business man with good command of English and speaking also French and Dutch wants to connect with mfg. concern; preferably export dept; experienced; reliable. Address J 553, Tribune.

SITUATION WANTED—YOUNG MAN, 23 YRS., 7 years' passenger ticket, steamship dept. exp.; desires employment; best ref., character; A1 man; furnish bond. Address L 208, Tribune.

SITUATION WANTED—HANDY MAN CAN DO all kinds of work; will furnish my own tools; sober and steady. Address K 372 Tribune.

SITUATION WANTED—INTELLIGENT YOUNG man would work afternoons and Saturdays. Address A K 643, Tribune, Southwest Branch.

SITUATION WANTED—STUDENT HAS SPARE hours evenings; wants work. Address H 369, Trib

WANTED—FEMALE HELP.

Stores and Offices.

GIRLS—WANTED—10 TO DO GENERAL OFFICE WORK; GOOD CHANCE FOR ADVANCEMENT. STRAUS & SCHRAM, 1105 W. 35TH-ST.

LADY—WE HAVE AN OPENING FOR A LADY BETWEEN THE AGE OF 25 AND 30 TO TAKE CHARGE OF OUR MAILING DEPT. FOR ONE WHO HAS HAD EXPERIENCE IN THE MAIL ORDER BUSINESS. THIS POSITION OFFERS AN EXCEPTIONAL OPPORTUNITY. STRAUS & SCHRAM, 1105 W. 35TH-ST.

LADY—YOUNG, NEAT APPEARING, 21-28 WHO is capable of developing into a first class business solicitor; must be bright, intelligent, tactful, diplomatic, speak good English, and write a clear, rapid hand; prefer high school graduate; previous experience not necessary; if you don't have to work don't waste your time answering; hours 8:30 to 4:30; good salary; answer in own handwriting. Address F O 105, Tribune.

LADY—YOUNG, ATTRACTIVE, LIVING AT home, for downtown dental office; one of refined family, with high class connections in this city; experience unnecessary, but other qualifications essential; state salary expected, phone number, and particulars. Address F L 392, Tribune.

PHONOGRAPH OPERATOR—OLIVER; A DESirable, permanent position; $15; hours 8:30 to 5:30, 1 hour at noon; 1 o'clock Saturdays the year round; downtown location. Address F F 465, Tribune.

SALESWOMEN—
HILLMAN'S
Want experienced saleswomen for—
SUITS,
MILLINERY.
Steady positions and good salaries. Apply at Superintendent's office, 4th floor.
STATE & WASHINGTON-STS.

STENOGRAPHERS—ONE EXPERIENCED STEnographer, capable of taking rapid dictation; two young stenographers, with limited experience; permanent positions. Call at once. SEARS, ROEBUCK & CO.

STENOGRAPHER—YOUNG LADY, ABOUT 22 years, with at least 1 year's commercial experience; must be able to take rapid dictation and operate Underwood machine; salary $12. Call after 8:30 a. m. Detmer Woolen Co., 206 W. Monroe-st.

STENOGRAPHERS—SEVERAL EXPERIENCED young ladies. CLARKSON, 624 S. Wabash-av.

TICKET WRITER—MUST HAVE AT LEAST A YEAR'S EXPERIENCE; PERMANENT POSITION. INTERNATIONAL TAILORING CO., 213 S. MARKET-ST.

TYPISTS—THREE OR FOUR GOOD GIRLS FOR general form work and copying orders; must have some experience and be capable of turning out neat, accurate work; good salary. Call 8 to 10 a. m. SEARS, ROEBUCK & CO.

TYPEWRITER OPERATOR—ONE WHO IS rapid in addressing preferred; permanent position. Apply Room 701 Plymouth Bldg.

Household and Domestic.

CHAMBERMAID — MIDDLE AGED WOMAN for institution; must have excellent references and live on South Side; board and room out. Apply ROE. 359 E. 42d-st.

GENERAL HOUSEWORK—WANTED—COMPETent girl; family 3; wages $7; must have references. Telephone Midway 72.

GIRL—GENERAL HOUSEWORK; GERMAN-American preferred; nice room; private bath; a place where a good girl is appreciated. MRS. B. HELLER, 5356 Michigan-av.

GIRL—FOR GENERAL HOUSEWORK; SMALL family; no washing; $6. CHAPLINE, 4833 Grand-blvd.

GIRL—FOR GENERAL HOUSEWORK. PRIV. family; German pref. 5001 Drexel-blvd., 3d.

GIRL—FOR GENERAL WORK; EXPERIenced; no washing. 5428 S. Park-av., 3d.

GOVERNESS—EXPERIENCED; CITY REFERences required. Address F F 60, Tribune.

HOUSEWORK—GENERAL; MOTHER WITH daughter, 14 to 16; 2 adults and baby in family; moving to Winnetka in April; good home for right party. Call Apt. 8, 1205 N. State-st., Sunday afternoon or evening.

HOUSEWORK—GENERAL; SMALL FAMILY; no children. Telephone Ravenswood 3167, evenings.

HOTEL HELP—WOMEN OF GOOD CHARACter and ability, as waitresses, lunchroom attendants etc., for the southwest. Call daily, 7 to 9 a. m. and Wentworth-av.

LADY ELDERLY—OR GIRL OF EXPERIENCE for housework and cooking; wages $7 per week to start; location Oak Park; three children; two adults. Address K 348, Tribune.

LUNCH WAITRESS—WANTED—NO SUNDAY work. Address F F 164, Tribune.

MAID—COMPETENT, FOR GENERAL HOUSEwork; small family. 7366 Rogers-av. 2d floor.

MAID WANTED—GENERAL HOUSEWORK; good wages. Apply 1534 E. 66th-st., 2d apt.

WAITRESS—EXPERIENCED, FOR RESTAUrant, 35 miles from Chicago; $8 per week, room outside; to one not afraid of work. Address O X 22, Tribune.

WAITRESS—FOR INSTITUTION; HIGH CLASS, middle aged woman with excellent references; none others need apply. Apply ROE 359 E. 42d-st.

WOMAN—ABOUT 40, TO DO COOKING FOR A family of 3 and help light housework; home nights; refs. SUNASACK, 2127 W. Chicago-av.

WOMAN—FOR GENERAL HOUSEWORK; MUST have some exp.; good chance to learn trade. GENESS, 3645 Drexel-av.

GIRLS—TO WORK IN FACTORY; MUST BE 16 to 18 yrs.; no experience necessary; to advance. Safety Electric Co., 542 N. Michigan-av.

GIRLS TO DO HAND EMBROIDERY WORK—Wanted—MME. MARGUERITE, 2841 Michigan-av.

MILLINERY WORKERS WANTED—AT ONCE; experienced operators and workers by the week. VOGEL BROS. CO., 72 E. Randolph-st.

MILLINERY MAKER — PERMANENT POSITion. J. OPPENHEIMER & CO., 4700 S. Ashland-av.

NURSES—ON PROBATION. RHODES-AV. HOSpital, Rhodes-av. and 36th-st.

SKIRT FITTER—EXPERIENCED WITH CITY references. MME. MARGUERITE, 2841 Michigan-av.

SLEEVE HELPERS—EXPERIENCED.

WAITRESSES—ROCK ISLAND EATING HOUSE, out of town. Apply 524 S. Dearborn-st.

WOMEN — WANTED — EXPERIENCED, FOR WORK ON LADIES' COATS AND SUITS; GOOD ALTERATION HANDS PREFERRED. APPLY AT ONCE AT PERSONNEL OFFICE, 47TH FLOOR, SOUTH SIEGEL COOPER & CO.

WOMAN — EXPERIENCED ON DRAPERY work. Apply 1216 Michigan-av.

Salesladies, Clerks, Etc.

AGENTS WANTED—LADY, 5, TO SELL SEVEN high grade medical preparations; big profits. 3508 Southport-av.

CANVASSERS, CREW MANAGERS—STEADY work; 25c sells; 100 per cent; investigate today; start Monday. Suite 504, 219 S. Dearborn.

LADIES CAN MAKE $50 PER WEEK; ATTRACtive specialty; sells at sight; sample outfit $1. White Co. 215 Englewood-av. Went. 1053.

SALESWOMEN—GOLD PROMOTERS ETC.—WE WANT good solicitors for best kitchen utensil on the market; you take orders, we deliver, and collect. Room 417, 180 N. Dearborn-st.

TEACHERS—SUMMER WORK THAT WILL ESsentially appeal to the cultured woman; offering opportunity for large remuneration and permanent employment. Call or write at once. R. W. SHUMAN, 509 S. Wabash-av.

TEACHERS—2 FIRST CLASS; OF GOOD PERsonality, between 25 and 35 years of age; must have normal school or college training; $125 per month. W. H. DUCKER, Room 615, 606 S. Michigan-blvd. Phone Harrison 6782.

WOMAN—OF EDUCATION AND REFINEMENT, between the ages of 25 and 35, for traveling position; teachers preferred; permanent congenial occupation; experience unnecessary; weekly salary. Call p. m. or address Dept. 1, 30 N. Dearborn-st.

WOMAN — RELIABLE, INDUSTRIOUS FOR traveling or city position previous experience unnecessary, but must mean business; good opportunity. Vivi Co., Room 1101, 132 N. Wabash-av., cor. Randolph.

Miscellaneous.

GIRLS—WAGES $1 PER DAY; 8 HOURS WORK; experience not necessary. The Henneberry Co., 1120 S. Wabash-av.

LADIES—EXCELLENT OPPORTUNITY FOR young ladies with good voices in stage work. Inquire MR. GOELITZER, La Salle Opera House.

WOMEN—TO DISTRIBUTE LITERATURE AND explain the need of help for dependent children; all or part time; $2 50 a day paid regular workers. HENRY NEIL, 448 S. Dearborn-st.

Free Typewriter Employment Bureau. COMPETENT TYPISTS AND STENOGRAphers furnished for Smith-Premier machines. Employment Dept. REMINGTON TYPEWRITER CO., 327 S. Wabash-av.

BOOKKEEPER AND STENGRAPHER—AT, FOR Smith Premier machine. Remington Typewriter Co.

GRAPHOPHONE OPERATOR—MUST BE EXperienced. Call Underwood Typewriter Co.

Employment Agencies.

WE PLACE HIGH GRADE HELP IN POSItions of responsibility; no advance fee; one week's salary; why pay more?
MISS [illegible] 1205 Ch[illegible] one 80 N La Salle.

WOMEN FOR OFFICES, STORES, HOTELS, cafes and hospitals.
LA SALLE AGENCY, R. 11, 154 Randolph-st.

STENO. $13 $15; TYPIST AND BILLERS, $8-$12; Gen. Office, $8-$10. REYNOLDS-HODGES CO., 8 S. Dearborn-st.

FILING CLK. TO TAKE CHARGE $10.00
AMERICAN EMPLOYMENT ASSOCIATION, 68 WEST WASHINGTON STREET.

LOST AND FOUND.

BAG—LOST—WEDNESDAY, MARCH 13, LADY'S shopping bag, on Indiana-av. car, between 35th-st. and Drexel-blvd. and the Blackstone Hotel; bag contained room key of hotel C., B. & Q. annual pass, and small amount of amount. Return care of MORGAN THOMAS, the Blackstone, and receive reward.

BAG—LOST—WEDNESDAY EVENING ON ILLInois Central suburban train, or between the 47th-st. sta. and 40th-st. and Kenwood-av. silver mesh bag. G. I. FRENCH, 1389 E. 49th-st. Reward.

CHAIN AND PENDANT—LOST—MARCH 21ST, hand made silver chain and pendant with green setting. Kenwood 1062.

COLLIE DOG—LOST—SABLE AND WHITE; male; answers to name of "Jack." Reward. Telephone Ravenswood 3005.

DIAMOND PENDANT—LOST—THREE STONES. Tiffany setting, on Michigan-av. and Stratford hotel, or between hotel and Congress sts., S. S. elevated; keepsake of dead mother; reward. Phone Oakland 1618.

DIAMOND BROOCH — LOST — 1 LARGE DIAmond, surrounded by smaller diamonds; valuable as a keepsake; large reward. Phone Evanston 984.

FOX TERRIER—STRAYED—1 YR. OLD, BLACK head, white spot on forehead, studded collar; reward. 4322 Greenwood-av.

GOLD CHAIN AND DIAMOND LOCKET—LOST—Monday, 18th, or Tuesday, 19th; monogram S. L. D.; liberal reward if returned to 361 Rookery Bldg. C. C. WOODRUFF.

HAND BAG—LOST—SMALL BLACK LEATHER on silk cord in Randolph, 5 p. m. Saturday, contained money and coral ring. Liberal reward. Address E T 395 Tribune.

HORSES—STOLEN—TUESDAY, MARCH 19, team of dapple gray horses; weight about 2,800; harness and collars marked A. H. Campbell; Irving and Jefferson-st.; reward. Hogan Envelope Co., 319 Ohio st. Phone North 5200.

LADY'S GOLD WATCH AND FOB—LOST—On Thursday evening; owner's name and "Nov. 12, 1908," engraved in back. Reward if returned to ALICE C. DONOVAN, 1625 Granville-av., or Rm. 1029 Railway Exchange.

LOCKET—LOST—MONOGRAM, A. L. S., ON ONE side, small diamond on the other; $5 reward. A. L. SANDY, Postal Telegraph Bldg.

MUFF—LOST—MINK, WED. NIGHT, BET. AUditorium and 31st-st. Liberal reward. Call 3216 South Park-av. or phone Aldine 236.

ORDER BOOK—LOST—BROWN LEATHER, ON Winona-av. Standard Furniture Co. blanks. Reward. Phone Edgewater 4518.

PACKAGE—LOST—CONTAINING 30 YARDS OF blue serge, corner Wells and Division-sts.; was picked up by 3 boys; liberal reward for return; no questions asked. DETMER WOOLEN CO., 205 W. Monroe-st.

POCKETBOOK—WILL THE PERSON HAVING pocketbook bearing name Charles P. McClelland return the same to George W. Sheldon & Co., Monadnock Building, with or without the money it contained, but with other private papers? Address L 271, Tribune.

POCKETBOOK—LOST—WITH RAILWAY TICKet to Regina. Reward. Central 1066. Address L 170, Tribune.

PURSE—LOST—ON INDIANA-AV. CAR, GOING south; small purse; Friday afternoon; liberal reward. SLAYTER DRUG STORE, 2400 Lake-st.

SILVER PURSE—LOST—CALUMET-AV., NEAR 47th. Finder may keep money; return purse. Phone Drexel 8709.

UMBRELLA—LOST—LONG SILVER HANDLE; marked M. S. E. in Marshall Field's Tuesday; liberal reward. Return to Blackstone Hotel office. Mr Connolly, information clerk.

UMBRELLA AND TWO PACKAGES—LOST — Left in a N. State car, Monday noon; containing pair pants and feather; $20 reward. Address F H 605, Tribune.

WATCH AND PIN ATTACHED—LOST—IN CARson-Pirie-Scott's, 4th floor, fitting room. March 19, a 17 jewel adjusted Longine, Swiss movement, 14 garat plain gold case with [illegible] one diamond set in center. Finder will kindly return same to M. H. NAHIGIAN, 122 S. Wabash-av., and receive liberal reward.

WATCH—LOST—LADY'S, GOLD; MONOGRAM E. A. Monday, 6 to 7 p. m., on Monroe or 5th-av.; reward. 1234 Winnemac-av.

PERSONAL.

PERSONAL—WILL PATRICK FLANAGAN, NAtive of Charlestown, P. E. I., communicate with his sister Lizzie, now at 40 Broad-st., Salem, Mass., as she has matters of importance to disclose.

PERSONAL—I HEREBY REFUSE TO BE RESponsible for any debts contracted by E. D. Webster in the name of Pilot Motor Sales Co.
T. C. KENNEDY.

PERSONAL—LEE: WRITE OR TELEPHONE me. These people are your friends. Want to see you home. W. J. DALEY.

BUSINESS PERSONALS.

PERSONAL

ROBINSON'S PATENT BARLEY AND PATENT GROATS FOR INFANTS, MOTHERS, AND INVALIDS.

Recommended for the best medical authorities for their purity and quality.

FOR INFANTS Robinson's Patent Barley with fresh cow's milk is the best substitute for mother's milk. Easily digested; nourishing; gives both bone and muscle. Invaluable in hydrophoid cases.

FOR NURSING MOTHERS, CHILDREN, AND INVALIDS, Robinson's Patent Groats—a food without an equal—easily digested; sustains and strengthens.

At Grocers and Druggists.
Book, "Advice to Mothers," Free.

JAMES P. SMITH & CO., Importers.
33 [illegible] S. Water-st., Chicago.
90 Hudson-st., New York.

PERSONAL—POSITIONS OPEN—TO GET EXperienced help I offer to teach the entire course in hairdressing and beauty culture for $35. MATH. THOME, wholesale Hair Goods, 22 W. Monroe-st., Masonic Temple Building.

PERSONAL—I HAD THIRTY TEETH EXtracted without pain at the Boston Dental Co., 18 S. State, July 16, 1911, and highly recommend them. MRS. K. TURNER, 3340 Wallace-st.

PERSONAL—SAVE YOUR HAIR—FREE MIcroscopic examination of hair and scalp. Prof. John H. Austin, bacteriologist; 33 yrs.' practice; 12 years at 37 McVicker's Theater Bldg. Call or write

[illegible] and Traces.

DRESSMAKER WANTED—BY THE WEEK. Apply 2110 Warren-av.

FITTERS — EXPERIENCED ON READY TO wear garments. Apply 12th floor, south room, Marshal Field & company, retail.

GIRLS WANTED — TO SEW labels on women's wearing apparel. M. PHILIPSBORN, 216 W. Adams-st., 3d floor.

GIRL—TO WORK FOR DRESSMAKER; MUST have some exp.; good chance to learn trade. GENESS, 3645 Drexel-av.

GIRLS—TO WORK IN FACTORY; MUST BE 16 to 18 yrs.; no experience necessary; to advance. Safety Electric Co., 542 N. Michigan-av.

GIRLS TO DO HAND EMBROIDERY WORK—Wanted—MME. MARGUERITE, 2841 Michigan-av.

MILLINERY WORKERS WANTED—AT ONCE; experienced operators and workers by the week. VOGEL BROS. CO., 72 E. Randolph-st.

MILLINERY MAKER — PERMANENT POSITion. J. OPPENHEIMER & CO., 4700 S. Ashland-av.

NURSES—ON PROBATION. RHODES-AV. HOSpital, Rhodes-av. and 36th-st.

SKIRT FITTER—EXPERIENCED WITH CITY references. MME. MARGUERITE, 2841 Michigan-av.

SLEEVE HELPERS—EXPERIENCED.

WAITRESSES—ROCK ISLAND EATING HOUSE, out of town. Apply 524 S. Dearborn-st.

WOMEN — WANTED — EXPERIENCED, FOR WORK ON LADIES' COATS AND SUITS; GOOD ALTERATION HANDS PREFERRED. APPLY AT ONCE AT PERSONNEL OFFICE, 47TH FLOOR, SOUTH SIEGEL COOPER & CO.

WOMAN — EXPERIENCED ON DRAPERY work. Apply 1216 Michigan-av.

TRADE SCHOOLS.

LADIES—WE HAVE A PROPOSITION FOR you, young and old. Be independent by learning our profitable trade. We teach hairdressing with the Hermann permanent wave, manicuring, facial massage, electrolysis, or chiropody. Will furnish you an establishment, resident trade, or salaried position. See our offer. Moler College, 735 S. Wabash-av.

LEARN TO OPERATE THE COMPTOMETER adding machine; day, evening classes; instruction by expert; easy payments. Warner School, Room 600, 357 S. Dearborn-st. Phone Harrison 1767.

LADIES—RELIABLE HOME WORK STAMPING transfers; $1 doz. guaranteed; don't write. Call, 177 N. State-st., near Lake. Room 312.

MEDICO-MASSEUSES WANTED — EXPERTS, or wishing to become experts. Allmonda Institute, 624 S. Michigan-av.

DRESSMAKING-MILLINERY SCHOOLS.

TRAINING SCHOOL FOR PATTERN CUTTING and dressmaking. We teach you to cut your own patterns and make your own dresses. E. K. PIASECKI 1064 Chicago-av., near Milwaukee.

VALENTINE'S CUTTING, DESIGNING, DRESSmaking Colleges, 118 N. State, o p. Field's, 1622 N. Clark, 3256 W. Madison, 4940 S. Ashland; day and night school. Patterns cut to fit.

ESTABLISHED IN 1876; OLDEST AND BEST place to learn dressmaking and tailoring. Patterns cut. McDOWELL SCHOOL, 209 S. State-st.

KEISTER'S LADIES' TAILORING COLLEGE, 46th-st. and Cottage Grove-av. Call or write for terms. HARRIET KEISTER, Principal.

ACME SCHOOL LADIES' TAILORING—SPEcial terms for thorough course, including cutting, fitting, draping. 4805 Grand-blvd.

LAWNDALE COLLEGE OF LADIES' TAILORing, 1865 S. Hamlin-av. Call or write.

PATENTS—PATENT ATTORNEYS.

PATENTS AND TRADE MARKS SECURED OR return of all fees insured. Send for my FREE BOOK, "HOW TO GET THEM." Washington office. Corps of EXPERIENCED PATENT LAWYERS and MECHANICAL EXPERTS. BEST SERVICE. FEES LESS. ADVICE FREE. Call, write, or phone me. Phone Central 5560.
JOSHUA R. H. POTTS,
Attorney and Counselor at Law,
Suite 1112, 8 South Dearborn-st.
POTTS.

PATENT YOUR INVENTION—FREE SEARCH and opinion. Send for inventor's Primer, free. MILO B. STEVENS & CO., 913 F. Dearborn-st. Established 1864. Main office, Washington.

PATENTS—64 PAGE BOOK FREE. LONG EXperience; highest references. FITZGERALD & CO. Dept 41 Washington, D. C. Established 1869.

PATENTS PROCURED OR FEE RETURNED. LARSON & ROSE, Room 3227, 53 W. Randolph.

LAWYERS.

WE COLLECT WAGES, NOTES, RENTS, claims of every description; charges reasonable. THE ATLAS ADJUSTMENT COMPANY, Suite 922 Harris Trust Bldg., 111 Monroe-st.

ALL LEGAL MATTERS GIVEN PROMPT AND careful attention. JOSHUA R. H. POTTS Attorney and Counselor at Law, Suite 1112, 8 South Dearborn-st. Phone Central 5560.

LEGAL NOTICES AND PROPOSALS.

MARCH 21.—HAVE SOLD MY HALF INTEREST in the Freese-Hartman Mfg. Co. to Mr. S. Hartmann. Am not responsible for debts not contracted by myself. HENRY M. FREESE.

TO RENT—ROOMS—SOUTH.

CALUMET-AV., 2704—TO RENT—NICELY FURnished rooms; one large front room suitable for two gents or married couple; running water; bath adjoining; well heated; reasonable price; near three car lines. Call or address.

CALUMET, 4749, 2D—TO RENT—NICELY FUR. outside rm., suitable for 2; kitchen priv.; L exp.

CALUMET-AV., 4733—TO RENT—NEWLY FUR. large room; private family; $21; phone; near L.

CALUMET, 4783, 3D—TO RENT—FURNISHED parlor; other rooms; suitable for 2; reas; L exp.

ELLIS-AV., 3780—TO RENT—NEWLY FURN. front rooms; steam, gas, electricity, lavatory in each; both phones.

ELLIS-AV., 4900, APT. 2—TO RENT—PLEASant sunny rm., run. water, very desirable; reas.

ELLIS-AV., 6226, 1ST—TO RENT—NEWLY FUR. parlor, bedroom; phone; electricity; steam.

ELLIS-AV., 4900, B1 — TO RENT — BEAUTIFUL front room for gentlemen or married couple.

FORTY-THIRD-ST., E., 655—TO RENT—MODern double parlor, single or en suite; also single room; home if desired.

GRAND-BLVD., 4026—TO RENT—PLEASANT front and side rooms; $1.50 up; board opt. Ken. 3587.

GRAND-BLVD., NEAR 51ST—TO RENT—LIVing room with bedroom adjoining, new furniture, rugs, etc.; breakfast if desired. Phone Drexel 4182.

GRAND-BLVD., 3758 2D—TO RENT—2 OR 3 beautiful front rooms; clean; all conv.; reas.

GRAND-BLVD., 5045, 2D APT.—TO RENT—DEsirable room; 51st-st. L and surface.

GRAND-BLVD., 5047—TO RENT—PRIV.; FOR lady; breakfast. Drexel 2123.

INDIANA-AV., 2006—TO RENT — SPLENDID, newly furnished light room, every desired convenience, comfort, and refinement; excellent locality; walking distance to business center; reasonable. DENTON.

INDIANA-AV., 5418, 3D—TO RENT—FRONT rm.; all conv.; pri. family; lady emp.; 55th-st. exp.

INDIANA-AV., 5956, 3D—TO RENT—BUSINESS woman will share apt. with couple or women, fr. rm., open on balcony; phone; piano; nr. L. surf.

INDIANA-AV., 4546, 1ST—TO RENT—2 LARGE attractive front rooms; lavatory, elec. light; L express; phone.

INDIANA-AV., 4635, 2D—TO RENT—NICELY furn. front room, suitable for 1 or 2; L ex.

LAKE-AV., 4852—TO RENT—CHOICE OF VERY desirable newly furn. front and side rooms, $4 to $6; surf. I. C., and L exp. MISS MOSHER.

MADISON-AV., 4013, APT. 3 — TO RENT—2 front rooms and alcove, 2 or 3 gents; steam, bath, new furniture.

MICHIGAN-AV., 2134—NETHERLAND HOTEL—TO RENT—CHOICE ROOMS; PHONES, ELECTRIC LIGHTS; BEST LOCATION IN CITY; $3.50 TO $8 PER WEEK. PHONE CALUMET 4615.

MICHIGAN-AV., 2416—TO RENT—NEW WONder; suits 2 rooms and bath; disappearing beds, fine spring and mattress; high grade building; absolutely clean linen; everything new; $35 to $60.

MICHIGAN-AV., 2128—TO RENT—NICELY FURNISHED STEAM HEATED ROOMS; ALL MODERN CONVENIENCES.

MICHIGAN, 4317—TO RENT—1 OR 2 ELEgantly furn. conn. rooms with lavatory; L exp., surf. cars and cafe one blk.; priv. refined family.

MICHIGAN-AV., 2449 — TO RENT — LIGHT front room; ex. locality; mod. conveniences; other rooms.

MICHIGAN-AV., 6219—TO RENT—A LARGE front room and alcove, pri. res., with separate for light housekeeping if desired. Douglas 908.

MICH.-AV., 3214 — TO RENT—LARGE FRONT alcove room, single room with private bath.

MONROE-AV., 5460 — TO RENT—TWO ROOMS, lavatory; gentleman, bus. woman; I. C., L exp.

OAKENWALD-AV., 4528 — TO RENT — ROOM, private res.; elegantly furn.; new; all mod. conv.; transp., I. C., Ken. L, surf. lines. Drexel 552.

PRAIRIE-AV., 4422, 3D—TO RENT—LARGE room; mod.; nicely fur.; small private family; L., exp., and Indiana car; breakfast optional. Drexel 7117.

PRAIRIE-AV., 4709, 3D—TO RENT—LARGE and small light outside furnished rooms; electric light; ¼ blk. "L" exp. Call evenings, Kenwood 1623.

ROSALIE-ST., 5743—TO RENT—CLEAN SUNNY rooms; electric lights; terms; moderate. Midway 2887.

SOUTH PARK-AV., 6149, 2D—TO RENT—NEWly furnished outside room in new apartment; no other roomers; reasonable to gentleman.

THIRTY-SECOND, E., 517, APT. 15, 2D—TO RENT—Cozy outside rm., $3.50; good trans.; $2.

TWENTY-EIGHTH-ST., E., 26, APT. A — TO Rent—Very desirable rooms, connecting bath. Cal. 3751.

TWENTY-SECOND-ST., E., 375, TO RENT—Light, single room; all conveniences; h. water; nr. L. $2.

VERNON-AV., 3137—TO RENT—WELL FURN. rooms, mod., best trans; $2.00 up.

WASHINGTON-AV., 6218, 2D—TO RENT—NICEly furn. room; gentlemen; board opt.; I. C. and L. Midway 8293.

WOODLAWN-AV., 6031 — TO RENT — LARGE pleasant room freshly decorated; lavatory; $15. MORALEE.

TO RENT—FINE SUITE OF ROOMS; PRIVATE home on Kenwood-av.; nicely furnished, steam heat; bath adjoining; 2 minutes to I. C. sta. These ideal rooms must be seen to be appreciated. Tel. Oakland 4636.

TO RENT—2 OUTSIDE MODERN ROOMS, SINgle or en suite; 43d and Lake-av. Kenwood L. surface, I. C. Tel. Oakland 5495.

TO RENT—ROOMS—NORTH.

BELDEN-AV., 387—TO RENT—ONE LARGE, light room; $3; ¼ block Clark-st. cars and Lincoln Pk. Diversey 8480.

BELLEVUE-PL., 19, COR. RUSH—TO RENT—Parlor, $4 blk. lake. North 4828.

BRIAR-PL., 717, 2D—TO RENT—COMFORTAble front room; mod.; conv. trans. Grace. 484.

CASS-ST., 870, APT. F—TO RENT—NICELY furn. sunny room; modern bldg., excel neighborhood; walking distance. Ph. Superior 1023.

CENTER-ST., 340, NEAR LINCOLN PARK—Fine light furnished rooms, with board; German cooking. Phone Lincoln 1226.

CLARK-ST., N., 2650, 2D—TO RENT—LARGE front room, also single rooms; meals if desired; all conv.; reas.; home cooking.

CRESCENT-PL., 852, 1ST—LARGE, PLEASANT, double room with excel. board for 2; also single room; Evanston surf. Phone Lin. Sheridan ex., or Evanston surf.

DEARBORN-AV., 1112, 1ST APT. — TO RENT — Elegant front rooms; single or double; steam, electric lights, running water; phone; modern; employed only.

DEARBORN AV., 1821—TO RENT—IN MOD. apt., beautiful front room, suitable for 2; also small room; r. water; best trans. (Malone).

DEARBORN-AV., 1317—TO RENT—LARGE AND medium rms.; single or en suite; r. w.; steam.

DEARBORN-AV., 1320, 2D—TO RENT—COMfortable inside room; private family. STORER.

DEARBORN-AV., 1240—TO RENT — SUNNY front rooms; mod. and 1st class; all conv.; trans.

EDGECOMB-PL., 956, 3D—TO RENT—LARGE outside rm., gentlemen. Graceland 5848.

ELM-ST., E., 15, 2D—TO RENT—NICELY FURN. light room, near lake, walking distance.

ERIE-ST., E., 101—TO RENT—VERY ATTRACtive, well furnished room, with private bath, in high class private family; all conv.; reasonable; walking distance; refs. North 4156.

EUGENIE-ST., 156—TO RENT—PLEASANT large front room; lavatory; priv.; excellent transp.

EUGENIE-ST., 156—TO RENT—LARGE SOUTH front room, suitable for 1 or 2; large closets; private house; ¼ block Lincoln Park.

GOETHE-ST., 22, NR. DEARBORN—TO RENT —Large, bright front room, first floor; piano; suitable for 2; gentlemen preferred.

HAMMOND-CT., 1838—TO RENT—FUR. ROOM; single or double; mod.; s. h. Lincoln 4864.

KENMORE-AV., 4038, APT. 2—TO RENT—A large, light, steam heated room; first class; no other roomers; two in family; Sheridan sta., surface. BARLAS.

KENMORE-AV., 4229, 2D—TO RENT—BEAUTIful room, single or double; all mod. conv. N. W. L.

KENMORE-AV., 4238—TO RENT—FUR. RMS., ¼ blk. Buena sta. Phone Wellington 8091.

KENMORE, 4308, 2D—TO RENT—NICELY FURnished room; private; $2. Graceland 2672.

LA SALLE-AV., 1238—TO RENT—LARGE FRONT room; heavily furn.; running water; also single room; large closets; H. W. heat.

LA SALLE-AV., 1027—TO RENT—FRONT ROOM; also double room and large room for light housekeeping; hot and cold water; steam. Ph. North 65.

LA SALLE-AV., 1321—TO RENT—LARGE FRONT room; running water; 2 baths; suitable 2 gentlemen.

LELAND-AV., 1107—TO RENT—FURN. ROOM; modern apt. Wilson exp. sta.

LILL-AV., 842—TO RENT—FRONT ROOM; PRIvate residence; near Wrightwood-av.

MAGNOLIA-AV., 4630, 3D APT.—TO RENT—EXcellently furn. room, young man, priv. family. 2471.

NO. PARK-AV., 1828—TO RENT—SINGLE AND double rms., elec. furn., good trans. Lincoln 1064.

OAK-ST., EAST, 7, COR. N. STATE—TO RENT—Rooms, bachelor apartments; lavatory in each; steam, electric light, shower bath; 4 to 6 wk.

PINE GROVE-AV., 3630, 1ST APT.—TO RENT—Well furn. outside room. Tel. Graceland 5085.

RACINE-AV., 4415, 2D—TO RENT—OUTSIDE room, suitable for 2 men; handy to Wil. exp. sta. Ph. Edgewater 8280.

RACINE-AV., 4651—TO RENT—BEAUTIFUL single rooms. Edgewater 2721.

ROSLYN-PL., 456—TO RENT—FRONT ROOM, south bay window; running water; detached house; block Lincoln Park; references.

SHERIDAN-RD., 4415, APT. 1 — TO RENT — Beautiful front rooms; Wilson sta.; reasonable.

STATE-ST., 1252—TO RENT—LARGE FRONT room, alcove, r. water, steam, suitable for 2 Tel. North 519

STATE-ST., 1262—TO RENT—LARGE FRONT room; alcove, r. water, s. h.; suitable for 2; bd. opt.

STATE-ST., N., 1258—TO RENT—COMF. FURN. large room; also single; all conv.; steam heat.

STATE-ST., N., 1292—TO RENT—LARGE FRONT room for 1 or 2 1st floor; best trans.

ST. JAMES-PL., 435, 3D APT., ¼ BLOCK FROM Lincoln Park—To Rent—Pleasant two room suite, private fam.; all mod. conv. Lincoln 5550.

SUNNYSIDE-AV., 1001, 2D—TO RENT—NICELY furnished front rooms.

SUPERIOR-ST., E., 230, APT. 7—TO RENT—Elegant double room, nicely furnished, overlooking lake; $6 weekly; private family; also 2 nice single rooms, $2 weekly. Apply Saturday.

WAVELAND-AV., 917, 2D—TO RENT—NICE front rm.; board op.; pri. family. Graceland 2147.

WELLS-ST., 1347, 1ST FL.—TO RENT—SMALL room; elec. light; steam; private home.

WINTHROP-AV., 4838, 2D APT.—TO RENT—Large front room; nr. Wilson ex. Edge. 8803.

WILSON-AV., 812, 1ST—TO RENT—BEAUTIFUL newly furn. room; board opt. Tel. Edge. 9037.

WINDSOR-AV. 933, 2D—TO RENT—ROOM, SUITable for 1 or 2; all conv.; Wilson express.

TO RENT—712 LINCOLN PARK-BLVD., NEAR Superior; artistic home, splendidly newly furnished rooms, single or en suite of two, three or five rooms, private baths, running water, ample clothes room, heat, electric light, butler service; large parlors; phone; walking distance; exclusive neighborhood; near the lake; ideal bachelors' quarters or will consider club. Phone Pier, North 4222.

TO RENT—GENTLEMAN WITH REFERENCES may have use of furnished bedroom; steam; private family in L. V.; good transp. Graceland 2107.

TO RENT—LARGE HEATED FURNISHED rooms, electric light; gentleman preferred; references; good trans. Ph. Graceland 5005.

TO RENT—ROOMS—NORTH.

TO RENT—2 UNFURNISHED ROOMS WITH bath; North Side; nr. Lincoln Park. Address E 145, Tribune.

TO RENT—E. DIVERSEY PARKWAY, LARGE, light room; steam heat, electric light; tel. service. Diversey 8700.

TO RENT—LARGE OUTSIDE ROOM, PRIVATE, near Lincoln Park. Tel. Lincoln 6528.

TO RENT—LARGE OUTSIDE ROOM; MODERN; Wilson ex. Ravenswood 6438.

TO RENT—ROOMS—NORTHWEST.

TO RENT—2 BLKS. FROM LOGAN-SQUARE "L" station, nicely furnished front room for 1 or 2 ladies; all modern conveniences. Belmont 6220.

TO RENT—ROOMS—WEST.

HAMLIN, N., 210, APT. 3D—TO RENT—SINGLE room facing Garfield Park; board opt.

WARREN-AV., 1917—TO RENT—LARGE FRONT rm., suitable two gents; heat; good trans.

TO RENT—HOUSEKEEPING ROOMS.

South Side.

CALUMET, 4749, 1ST—TO RENT—NICELY FUR connecting front rooms; also single room; modern; "L" exp.

CALUMET, 4129, 2D—TO RENT—LARGE FURnished light housekeeping room; priv.; all conv. of house and trans. WAGNER.

CALUMET, 5041, 2D APT.—TO RENT—FURN room, kitchen privileges; steam. Call evenings.

CALUMET-AV., 4427—TO RENT—2 CONNECTing housekp. rooms; L ex. and surface.

FIFTY-SEVENTH-ST., E., 1357, 3D—TO RENT—Large mod. outside parlor and bedroom, single or en suite; priv. fam.; housekp. opt.; nr. I. C., surf.

GROVELAND-AV., 2035—TO RENT — 2 ROOM housekeeping suite; gas range, ice chest and every conv.; best trans Aldine 1149.

INDIANA-AV., 1615—TO RENT—RESIDENCE, furn. complete, 2 room apt.; reasonable; ref.

INDIANA-AV., 4419, APT. F—TO RENT—WELL furn. front room, exclusive kitchen; modern.

INDIANA-AV., 2117—TO RENT—ROOMS FOR light housekeeping; also fine sleeping rooms.

INDIANA-AV., 3245—TO RENT—S. H. HSKPG. suite; laundry; 20 min. city. Aldine 615.

MADISON-AV., 6013, 3D APT.—TO RENT—Completely furnished housekeeping suites; new, clean; steam; phone.

MICHIGAN-AV., 2446—TO RENT—FINE NEW 2 rooms—Beautiful apartments with bath, complete for housekeeping; disappearing beds fine spring and mattress; high grade bldg.; electric light; close to loop; $35 to $60.

MONROE-AV., 6119—TO RENT—SUITE OF front well furn. housekeeping rooms, near I. C and L. Phone Hyde Park 3213.

SIXTY-FOURTH, E., 1356, 3D APT.—TO RENT—Large, pleasant room; use dining room, kitchen; reasonable.

SOUTH PARK-AV., 2251—TO RENT—LARGE 2 room, beautifully furn. flat; kitchenette; steam heat; private bath; first floor. Ph. Calumet 3388.

THIRTY-SIXTH-ST., E., 523—TO RENT—NICELY furn. suite, complete for hskpg.; run. water; mod. conv.; good trans.; reasonable. Aldine 444.

THIRTY-THIRD-PL., E., 552—TO RENT—TWO s

T—FLATS—SOUTH.

APARTMENTS WOOD AND DE PARK

FOR OCCUPANCY R BEFORE MAY 1.

TERRACE," 6514 TO 26 COR. GHTFUL LOCATION. ON PARK; convenient to L & minutes' time downtown; 4, 5 & 6 rms.; $47.50 up.

ASHINGTON-AV. AND 57TH. HANDSOMEST APARTMENT PARK; 6 to 9 rooms with 2 and par; rms., etc.

ENWOOD-AV. AND 52D-ST. ST ATTRACTIVE MODERN E PARK; 5 and 6 rooms, 2 baths, rches, every modern appointment.

DLAWN-AV. AND 58D-ST., 8 ed in porch 2 baths; large, at- fully finished; high class, mod- rents $55 up.

FFERSON-AV. AND 52D-ST., 4 nts; convenient to L. C. xpress; modern finish and equip- rents $57.50 up.

GTON-AV., elegant 6 and 7 baths, SUN PARLORS, outside costly interior finish; $77.50 up.

WN-AV., 6 rooms, 2 baths, re- 50 up.

DISON-AV. AND 56TH-ST., 5 occupancy; $50.

WOOD-AV., 6 rooms, 3 baths, RIVATE PORCHES; OPENING M; choicest location in KEN-

N-AV., one of the handsomest appointed bldgs. in KENWOOD s. LARGE FRONT PORCHES RS; GARAGE; COMPLETED.

DUNG & BRO.,

QUETTE BLDG.

N AND ADAMS.

ICE, 47TH AND LAKE AV. ICE, 57TH AND WASHING- TON-AV.

FLATS

L 1 AND MAY 1,

v., 4 and 5 r.; new; high class; agent at v., 4 and 5 r.; new; rent ..... $37.50 to Champlain-av. [new], g the park; agent at s, etc.; rent..... $7.50 to [new] 4 and 5 r.; rent ..... 50.00 to Calumet-av [new], at bldg; rent..... $41 to $45 ER & KRAMER, 3rd CALUMET. DEARBORN-ST. n Sunday and Evenings. OOKLET—FULL LIST 'SES, STORES, ETC. —ALL PRICES.

orcott & Co.

OAKLAND 1301-2.

8 r., 2d and 3d fl., fine loca- Price $60. outside 9 r. extra lava- od trans. Price $65-$75. r., 3d fl., all outside light, fine ice $65 to $70. rents $55 up.

DD-AV., 6 and 7 r., 2 baths, ird floors. Price $65-$70. new bldg., between Drexel- 6 r., all outside light, front 15. $57.50-$60. -AV., 6 and 7 r., 1st and 2d lavatory. Bargain at $50. AV., 7 r., 2 baths, front porch, ; ready May 1. Price $60.

ood Terrace

ast Corner reenwood Ave.,

artments, of 4 and 5 rooms; latest improvements; private ar; fireplaces, bookcases, and throughout; convenient to L. Grove cars; building is open on premises.

ITH & CO.,

02 E. 55th-st.

FARWELL LINWOOD

EARBORN-ST.

APARTMENTS

R..... $35.00
R..... 37.50
R..... 40.00
R..... 40.00

NEW BUILDING.

SEE THIS.

S. B. Cor. Lexington-av. and 62d-st., nearing completion, 4 & 5 rooms; high class in every detail. Every apartment has PRIVATE FRONT AND REAR PORCHES and BOOKCASES. Most attractive bldg. in Woodlawn; one block from elevated station; on premises daily.

C. E. GLEASON & CO., 1032 E. 43d-st. Telephone Kenwood 4197.

New High Grade Apts.

5346-8 WASHINGTON-AV.

In Hyde Park near L. R. and Jackson Park and University of Chicago; now ready for occupancy; 6 and 7 rooms with 2 baths and sun parlor; elegantly appointed; all extra large rooms and outside light; high grade in every particular; rent $50 to $60. Agent on premises.

307 E. 46TH ST.

NEAR PRAIRIE-AV., THE "STONINGTON," Fine 4 room steam heated apt. See janitor of building or phone Harrison 6479. MR. CARLSON.

RENT—

...av. Hyde Park 10.

STEAM HEATED FLATS; anges; electric lights; hard- or. ..... $ and 3d floors..... $ 30 N. LA SALLE-ST. N 4, 5 AND 7 ROOM C., between 55th and 57th-

BARSALOUX, ...av Hyde Park 10. our printed list.

SHINGTON-AV.— ents; electric light, modern; ans. and university; open

H. PARKER, 1500 E. 87th-st.

FLATS—NEW—

n flats; "L" and surface service; fine yard. Inquire

TLE & TRUST CO. H GRADE APTS. Lawrence-av..... $20.00 ..... 40.00 ..... 40.00

47th-st., Oakland 316.

MADISON-AV., HIGH pts.; 1 blk. to "L" and L. open today. RUSSELL & CO. 1346 E. 63d-st.

OR, 61ST-ST. AND KIM- m apartments just com- 42.50-$57.50. R. RED- tel, Stewart 3442.

APT. 741H-ST. AND ST. itor service and $30 a month.

47th-st. Oakland 316.

MODERN APARTMENT, EN FOR INSPEC- LL WEEK; POSSESSION 815 E. 22D-ST., APT. A.

DISON-AV., HIGH GRADE blk to "L" and I. C. R. R.; GRAPPERHAUS, RUS- d-st. Hyde Park 2976.

WOOD-BLVD. AND EL- 54 & WOODLAWN-AV.; 2.50. Albert H. Tide Tel. Randolph 5 ..st. LIGHT, AIRY ey for money; steam, ODERN 3 R. APT., av. Tel. Hoyer Apts

TO RENT—FLATS—SOUTH.

n A. Carroll & Bro.

55d and Jefferson-av., Near I. C. Depot.

TELEPHONE HYDE PARK 440.

NEW BUILDINGS

HYDE PARK.

I. C. EXPRESS, LAKE, AND PARKS. EAST END-BLVD.—9 and 10 rooms, 3 sun parlors, sleeping porches; handsome 75 ft. detached bldg.; ready March 15; $160 up.

EAST END—9 rooms, 3 baths, sun parlors, on lake and park; ready; $150.

EAST END—7 rooms, 2 baths, extra lavish sun parlor, beautifully finished, high class in every detail; $100 up.

PARK, on the Lake Front at 54th-st.—6 and 8 rooms; sun parlors; 2 and 3 baths; ready March 15th; agent on premises; $65 up.

AND CORNELL-AV.—6 rooms, 2 baths, sun parlor, 2 baths rooms extra large, light and fine finished; ready; $70 up.

WOODLAWN-AV.—6 and 7 rooms, 2 baths, 2-3 WOODLAWN-AV.—6 and 7 rooms, 2 baths, tiled and appointed, sun parlors, ready for occupancy; $75.

AND JEFFERSON—7 rooms, sun parlors, 2 baths; ready; $65 up.

53D-ST.—6 and 7 rooms, 2 baths, sun parlors large, light rooms; best finish and conveniences; ready April 1st; $65 to $75.

53-9 KIMBARK—6 rooms, 2 baths, sun parlors; $57.50 up.

CORNELL—1st, 6 large outside finely finished apartments; three rooms, bath, large private front porch; 2 baths, large private front porch; $70.

CORNELL—6 and 7 rooms, 2 baths, private ...ces; ready; $65 and $70.

AND JEFFERSON—5 rooms; porch; $50.

our large list of high class apartments for ...le in other buildings. ...ildings open for inspection.

Parkdale Apartments,

E. Cor. 60th and S. Park-av.,

OVERLOOKING BEAUTIFUL WASHINGTON PARK.

AND ONE-HALF BLOCKS FROM 61ST-ST. "L" STATION. TWENTY MINUTES TO THE LOOP; EXPRESS TRAINS.

NEW APARTMENTS.

FOUR, FIVE, AND SIX ROOMS.

HIGH CLASS MODERN APARTMENTS. ALL LATEST FIXTURES—BOOKCASES, FIRE-PLACES, AND PRIVATE PORCHES. SIX ROOM APARTMENTS HAVE TWO BATHS. PRICES $60 TO $75.

READY NOW FOR OCCUPANCY.

O. F. SMITH & CO.,

102 E. 55th-st. Oak. 126.

RENT—

...ades-av., N. E. Cor. 62d-st., new bldg., 5 ...oom flats, modern, janitor. $40.50-$40.00

...1 60th and Michigan-av., 1st, 4 ...oms and bath..... 32.50

...th Forrestville-av., 2d, 6 and bath..... 40.00

...Grand-blvd., 3d, 7 and bath..... 50.00

...Good-blvd., 1st, 7 and bath..... 45.00

...Woodlawn-av., 2d, cor. 7 and bath..... 42.50

...50th-pl., 1st, 6 and bath..... 40.00

...51st-st., 1st, 7 and bath..... 52.50

...51st-st., 1st, 6 and bath..... 40.00

...50th-st., 1st, 6 rooms and bath..... 40.00

...50th-st., 1st, No. 12, 6 and bath..... 27.50

...50th-st., 2d, No. 15, 6 and bath..... 30.00

...Vincennes-rd., 2d, 5 and bath..... 25.00

...Vincennes-rd., 2d, 6 and bath..... 25.00

...Forrestville-av., 2 room flats; gas ...ges, steam and hot water, baths. Janitor on premises..... $11.00 to $15.00

...UNHEATED FLATS.

...Loomis-st., 1st, 5 and bath..... $18.00

...Parnell-av., 2d, 7 rooms and bath..... 18.00

...96 W. 22d-st., cor. Wentworth-av., 4 and 5 rooms. Janitor, 15a W. 22d..... 40.00 to 12.00

...Janitor, 15a W. 22d..... Monroe-st.

n Drexel Blvd., New Bldg.

...ecial concessions to responsible tenant. ...ed 9 room apartment, n. w. corner of Drexel-blvd. and 45th-st. ...ed 6 room apartments on 45th-st., near Drexel-blvd. This building is located in the choicest residence district of Chicago, overlooking the flower beds of Drexel-blvd. The apartments are trimmed in white enamel, and other fancy woods; has 2 and 3 baths, tapestry walls, and ...y fine interior decorations. They must be ...t to be appreciated.

...Baths, Drexel-blvd..... $83.33 mo.

...2 baths, on Drexel-blvd..... 100.00 mo.

...2 baths, on 45th-st..... 50.00 mo.

...2 baths, on 45th-st..... 65.00 mo.

...2 baths, on 45th-st..... 80.00 mo.

...included in the rentals are first class service in ...y respect and free use of automobile garage. ...to janitor at building and

ROBERT F. SCHENCK & CO., ...Drexel-blvd. Oakland 1701.

ew, Complete and Artistic nd 5 Room Apartments.

S. W. COR. GREEN and 70TH-STS. READY FOR OCCUPANCY APRIL 16TH. ...e most complete, roomy, and handsome 4 ...m apartments in Chicago. Every room ...s daylight. Spacious private porches. ...4 bathrooms; white enamelled plumbing fix- ...s; hobbed mahogany trim. Bookcases. Side- ...Consoles and console beds. Handsome ...ition; exceptional electric light fixtures. Ar- ...tically decorated. Steam heat and janitor serv- ...

AGENT ON PREMISES.

MAURICE H. BIDMANN 123 W. WASHINGTON-ST. 6900 S. HALSTED-ST.

NEW BUILDING.

SEE THIS.

S. B. Cor. Lexington-av. and 62d-st., nearing completion, 4 & 5 rooms; high class in every detail. Every apartment has PRIVATE FRONT AND REAR PORCHES and BOOKCASES. Most attractive bldg. in Woodlawn; one block from elevated station; on premises daily.

C. E. GLEASON & CO., 1032 E. 43d-st. Telephone Kenwood 4197.

New High Grade Apts.

5346-8 WASHINGTON-AV.

In Hyde Park near L. R. and Jackson Park and University of Chicago; now ready for occupancy; 6 and 7 rooms with 2 baths and sun parlor; elegantly appointed; all extra large rooms and outside light; high grade in every particular; rent $50 to $60. Agent on premises.

307 E. 46TH ST.

NEAR PRAIRIE-AV., THE "STONINGTON," Fine 4 room steam heated apt. See janitor of building or phone Harrison 6479. MR. CARLSON.

TO RENT—

5836-3843 MICHIGAN-AV.

APARTMENT TO RENT IN THIS HIGH GRADE NEW BUILDING; VERY LARGE ROOMS, SUN PORCHES; TWO BATHS; ALL ROOMS OUTSIDE; FILTERED WATER THROUGHOUT; VACUUM CLEANERS; RENT $50 A MONTH. INQUIRE OF JANITOR.

RENT—CHOICE MODERN APTS.

...W. 75th-st., 2d floor, 5 rooms..... $32.50

...E. 80th-st., 2d floor, 4 rooms..... 25.00

...E. 55th-st., 2d floor, 4 rooms..... 30.00

...K WELLS, 160 W. Jackson-blvd. Wabash 3592.

TO RENT—FLATS—NORTH.

TO RENT—FLATS, 6 ROOMS, NEW, SOUTH ...d Lincoln Park; modern; steam heat; free elec- ...light; $42.00. Apply renting office, 1706 ...st.

TO RENT—NEW, BEAUTIFUL 6 ROOM APT., 2 ...ate porches, viewing lake, 1043 Hayes-av.; ...ediate possession; blocks east Hayes-av. station. ...Rogers Park 7243.

TO RENT—5 ROOM STEAM HEATED FLAT, ...d floor, 2953 N. Clark-st., $35.00; 4 rooms, 3d ...r, 718 Wellington-av., $35.00.

...ERSHEIM & CO., 2800 N. Clark-st.

TO RENT—APR. 15 AND MAY 1—$30; 5 AND 6 ...m apts., steam heat, hot water; large ...hes. 2847 Abbott-ct. and 2852 N. Clark-st. ...THEODOR W. RUHMANN, 2034 N. Clark-st.

TO RENT—SECOND FLAT, 6 LARGE LIGHT ...ms, steam heat, front and rear porches; all ...ern improvements. 5444 Southport-av., Edge- ...Tel. Stewart 3442.

TO RENT—4 R. THIRD FLAT, $37.50; 6 R. FIRST ...at, $45; new, moder., 1 block to Lincoln Park. ...La Salle-av., lovely home. Flentze, 1542 ...Belden-av.

TO RENT—LIGHT, MODERN, STOVE HEAT, ...d condition; 4 rooms, at 1122 Center-st.; 5 ...ms at 3625 Wilton-av., $24. Premises, or ...Central 381.

TO RENT—NEW 4 ROOM APT.; ALL CONVEN- ...ces; near Edgewater L; modern in every re- ...ct; $35, $405 Winthrop-av. Edgewater 3136.

TO RENT—595 HAWTHORNE-PL., NEAR ...ago; beautiful six room apartment, two apart- ...t building. Inquire second apartment.

TO RENT—HIGH GRADE APTS., 5-6 SHORE; ...rected sections; $30-$125. ANDERSON & ...E. 5616 Evanston-av. Ph. Ravenswood 3981.

TO RENT—3106 KENMORE-AV., COR. WINO- ...A; fine light; rent $37.50. H. W. ...ROLD CO., 8 S. La Salle-st. Cent. 40.

TO RENT—744 N. STATE-ST., 2D FL., 8 ROOMS, ...ern heat; $50.

...M. FANNIN & CO., 8 S. Dearborn-st.

TO RENT—ROGERS PARK—4, 5, 6, AND 7 ...S r. flats $25 to $50; 912 to 922 Lakeside-pl., bet. ...Sheridan-rd and lake; nr. Wilson L sta.; vacuum ...cleaner; possession now; choice.

TO RENT—7 BEAUTIFUL ROOMS, STEAM ...heat, ¼ blk. Lincoln Park; $55; present tenant ...leaving city. Address L 52, Tribune.

TO RENT—ROGERS PK. 4, 5, 6, 7, AND 8 ROOM ...apts.; new bldgs.; excellent trans.; rent $25 to ...$100. Open Sundays. ELSER, 6534 Sheridan-rd.

TO RENT—4 ROOM FLATS; S. W. CORNER ...Wells and Hill-sts.; steam, janitor. HENRY ...LESCH, 705 Marquette Bldg.

TO RENT—FLATS—NORTHWEST.

TO RENT—S. W. COR. WESTERN-AV. AND ...Powell Pk., fine, modern 4 room flats, close to ..." station; good janitor service; janitor on ...premises.

CHICAGO TITLE & TRUST CO., Trustee.

TO RENT—5 AND 6 ROOM FLATS; FURNACES; ...new and modern; 25 trains daily; 10 min. to city; ...8 car lines; $21 to $23. Inquire 2926 N. Rockwell-st.

TO RENT—FLATS—WEST.

TO RENT—7 ROOM STEAM HEATED FLATS, ...1 block from Garfield Park; excellent location and ...transportation. See obliging janitor, 116 So. St. ...Louis-av. base.

TO RENT—8 ROOM FLAT, 3428 JACKSON- ...blvd. Inquire 1st flat. Owner, JAS. REILLY, ...611 Marquette Bldg.

TO RENT—2920 W. CONGRESS-ST., DESIR- ...able 8 room flat; good transportation.

CHICAGO TITLE & TRUST CO.

TO RENT—FLATS—NORTH.

6 Rooms, $37.50

477 DEMING-PL., NEAR CLARK.

Beautiful location Near LAKE and LINCOLN PARK. Well kept building. 20 minutes to loop.

2821 NORTH CLARK-ST., 6 rooms..... $37.50. 50 foot lawn. All large, light rooms.

COOPER, FARWELL & ELLINWOOD, 25 N. Dearborn-st.

TO RENT.

MODERN STEAM HEAT FLATS.

1036 Ardmore-av., 4 r. 1st apt., fireplace.... $32.50
1243 Thorndale-av., 4 r. 2d apt., fireplace.... 32.50
5803 Winthrop-av., 4 r. 2d apt., porch..... 35.00
5901 Magnolia-av., 5 r. 1st apt., porch..... 35.00
5904 Magnolia-av., 5 r. 1st apt., porch..... 40.00
1451 Rosemont-av., 5 r., 1st apt., porch..... 35.00
5807 Winthrop-av., 5 r., 1st and 2d.... $37.50 to 40.00
5432 Southport-av., 5 r. 1st..... 50.00
5821-27 Winthrop, 5 r. 1st, sun parlor and porch..... 42.00
2 baths
5858 Ridge, 6 r. 3d apt., porch..... 47.50
5811-15 Winthrop, 6 r., 1st and 3d, sun parlor, sleeping porch, and 2 baths..... 75.00
5716 Kenmore-av., 7 r. 1st, 2 baths..... 55.00

Real Estate Dept. Edge. 985, 5345 Evanston-av.

752-54 Buena Ave.

N. E. Cor. Buena and Clarendon. Overlooking Lake Michigan. 7 AND 9 ROOMS, 2 AND 3 BATHS.

Most modern and beautifully appointed apartments on the North Side. Large inclosed front and rear sleeping and breakfast porches. Prices $100 to $160. Agent on premises.

G. H. GOTTSCHALK & COMPANY, 69 W. Washington-st. Randolph 2076.

TO RENT.

4816 Winthrop-av..... 2d.... 5 rooms.... $40.00
4828 Winthrop-av..... 3d.... 5 rooms.... 40.00
926 Glengyle-pl..... 3d.... 6 rooms.... 65.00
928 Glengyle-pl..... 2d.... 6 rooms.... 70.00
4045 Magnolia-av..... 1st.... 6 rooms.... 42.50
2740 Hampden-ct..... 3d.... 6 rooms.... 55.00
3762 Rokeby-st..... 3d.... 7 rooms.... 41.00
3764 Rokeby-st..... 3d.... 7 rooms.... 41.00
3243 Evanston-av..... 3d.... 7 rooms.... 32.50
3245 Evanston-av..... 3d.... 7 rooms.... 32.50
3253 Evanston-av..... 3d.... 7 rooms.... 32.50
3247 Evanston-av..... 2d.... 7 rooms.... 32.50
2826 Lake View-av..... 1st.... 8 rooms.... 110.00
2818 Lake View-av..... 1st.... 8 rooms.... 55.00

HENRY E. STRASSHEIM & CO. Edge 893 and 3302. 5026 Evanston-av., ½ blk. Argyle L sta.

TO RENT—6 TO 8 ROOMS.

MODERN APARTMENTS.

10 MINUTES' WALK FROM LOOP.

117 TO 23 E. ERIE-ST.

640 TO 648 LINCOLN-PARKWAY.

$50.00 TO $75.00.

A. J. PARDRIDGE & CO., RELIANCE BLDG., 32 N. STATE-ST. 3 PHONES. ALL RAND. 345.

TO RENT—

DUPLEX APARTMENTS.

747 Lincoln Parkway, a very fine 8 room apartment, two baths, electric light, elevator, all outside, light rooms; from May 1st.

20 E. Delaware-pl., 8 room duplex apartment, two bathrooms, modern and fireproof; south exposure; all light rooms; near State-st. care; possession at once.

745 Lincoln Parkway, first floor, 7 room modern apartment; all outside rooms; first class locality; reasonable rent.

WINSTON & CO., Central 1453. 1414 First Nat'l Bank Bldg.

TO RENT—LAKE VIEW-AV.

Overlooking Lincoln Park and lake. 10 room apartment. Living room 36x17 feet. Six large bedrooms. Two baths and 2 extra toilets and lavatories. $125 per month. Also 5 and 6 room apartments. Hot water heat. $50 to $80 per month. M. D. MATTESON, 2616 Lake View-av. Phone Lincoln 3544.

TO RENT—THE PUEBLO, CORNER PINE Grove and Belmont-ave.; modern, high grade apartments; one block from lake and Lincoln Park.

4 rooms, possession May 1st, $35.
5 rooms, possession now, $40 to $45.
6 rooms, corner, possession May 1, $47.50 to $55.
See janitor. FREDERICK J. FADNER, Phone Randolph 1964. S. S. Dearborn-st.

TO RENT—NEW APARTMENTS IN EDGE-water and Rogers Park, 4 to 8 rooms, $30 to $90. High class 6 room 2d flat, 2 baths and shower, sleeping porch, large veranda, spacious living room, etc., $65.

PAUL E. HARTUNG & CO., North Edgewater office, 6133 Evanston-av. Rogers Park office, 6755 Sheridan-road.

TO RENT—STEAM HEAT—

1132 Winona-av., 1st, 4 and bath; April 1st..$25.00
1142 Winona-av., 3d, 4 and bath; May 1st..... 26.00
3603 Pine Grove-av., 4 and bath..... 32.50
4046 Clarendon-av., 1 and bath; corner..... 65.00
4040 Clarendon-av., 3d, 5 and bath..... 45.00
742 Fullerton-av., 2d, 8 and bath..... 45.00

H. O. STONE & CO., 76 W. Monroe-st.

TO RENT—

NEW THREE APARTMENT—

935 Gale-av., near the lake, close to Wilson-av. sta.; 8 spacious rooms, besides sun parlor and grand porch; 3 baths; vac. cleaner; extra floor deadening; none finer; garage if wanted; rental $150.

TO RENT—ANTON MYERS.

Modern 1st floor, 6 rooms, cor..... $42.50
Inside, light, 6 rooms..... 40.00
Very choice modern 4 rooms..... 32.50
Modern 1st floor, 8 rooms..... 80.00

Kenmore and Irving Park-blvd. 3949 Sheridan-rd. Lake View 476.

TO RENT—4-8 ROOMS. $40 TO $100.

The Chateau offers 3 out of 75 high class apts.: 1 rm., $50; 6, $65; 8 room cor., 2 baths, 4 toilets, blvd. front, 2 front to private pk. with lagoon; aviary; screened and glazed sleeping porches. FUCHS, L. V. 325, 813 Sheridan-rd.,cor. Clarendon-av. ¼ blk. to lake, L, 3 to surface lines.

TO RENT—7 ROOM APARTMENT IN THE beautiful bldg., 2632 Lake View-av.; all outside, sunny, large rooms, modern, overlooking Lincoln, private park and the lake; best transportation; also 6 room apartment, 2227 Wrightwood-av.; modern, front and rear porches; free on 3 sides; large rooms; sun on all sides.

TO RENT—APARTMENTS, 5 ROOMS, IN GEORGIAN Court, 1720 to 1732 La Salle-av., OPPOSITE LINCOLN PARK; perfectly modern; ELECTRIC LIGHT FREE, steam heat, hot water, etc. Apply office, 1706 Wells-st., or ROOM 204, 38 SO. DEARBORN-ST. Phone Central 91.

TO RENT—ROGERS PARK—MODERN FLATS. 4 rooms, $30 and up. 5 rooms, $42.50 and up. 6 rooms, $59 and up. PUSHECK, 1334 Morse-av., near Rogers Park "L" station.

TO RENT—ROGERS PARK—"THE LINCOLN," 6 rm. sunparlor, sunporch, sunpiazza; two 4 rm. apts., $37.50 and $40; new building; vacuum cleaning system; console wall bed in living rm. and a high grade cafe for convenience of patrons; three rooms, bath, each with bath and wall bed. Tel. Rogers Pk 138.

TO RENT—WELLTON APARTMENTS, 548-553 WELLINGTON-ST., East of Evanston-av. NEW ABSOLUTELY FIREPROOF elegant 4 and 5 room flats, now ready; decorations to suit. Apply quick to agent at building or phone Graceland 5249.

TO RENT—4840 KENMORE-AV., HANDSOME 6 room apartment; fine location; good "L" and surface transportation; close to lake; possession at once.

CHICAGO TITLE AND TRUST CO.

TO RENT—NEW 4 AND 5 ROOM APTS., 4418 TO 25 Hazel-av., 1 block north Montrose-blvd., Buena Park; all large rooms; private porches; rent $42.50 to $47.50.

H. H. BANFORD & CO., 40 N. Dearborn-st.

TO RENT—5340 TO 5348 KENMORE-AV.; 4 AND 5 room apartments; high grade new bldg.; ready to occupy; best location in Edgewater. Agent on premises 5344 or JANITOR, 82 W. Washington-st. Phone 5094 Central.

TO RENT—IN BEAUTIFUL EDGEWATER—4, 5, 6, 7, AND 8 ROOM MODERN APARTMENTS; RENTS $30 TO $125 PER MONTH.

ROBERT-TAYLOR REALTY CO., EDGE. 7201. 1122 BRYN MAWR-AV.

TO RENT—IN PARK MANSION.

La Salle-av and Eugenie-st., overlooking Lincoln park and the lake; 6-7, 8 room apts., modern in every respect. JOHN F. WEGFORTH; 154 W. Randolph-st. Main 4505.

TO RENT—CHOICE 6 ROOM FLAT; NEW bldg.; front and rear private porches; 350 feet from lake; $50. Immediate possession. Call Saturday or Sunday, 1069 Columbia-av., 3d. blk. east Hayes-av. "L" station, Rogers Park.

TO RENT—6 ROOM FLAT, N. E. COR. PAULINA and Waveland-av., 3 blks. from Addison-st. L sta., new light large rooms; steam heat; very reasonable rent; immediate possession. Phone Monroe 6432.

TO RENT—4 ROOM FLAT, $40; PRIVATE porch, block from lake; possession April 1st; six months' lease. 837 Montrose-blvd. or call Graceland 2303.

TO RENT—4 ROOM FLAT, $40; PRIVATE porch, block from lake; possession April 1st; six months' lease. 837 Montrose-blvd. or call Graceland 2303.

TO RENT—

NEW THREE APARTMENT—

935 Gale-av., near the lake, close to Wilson-av. sta.; 8 spacious rooms, besides sun parlor and grand porch; 3 baths; vac. cleaner; extra floor deadening; none finer; garage if wanted; rental $150.

TO RENT—ANTON MYERS.

Modern 1st floor, 6 rooms, cor..... $42.50
Inside, light, 6 rooms..... 40.00
Very choice modern 4 rooms..... 32.50
Modern 1st floor, 8 rooms..... 80.00

Kenmore and Irving Park-blvd. 3949 Sheridan-rd. Lake View 476.

TO RENT—6 TO 8 ROOMS.

MODERN APARTMENTS.

10 MINUTES' WALK FROM LOOP.

117 TO 23 E. ERIE-ST.

640 TO 648 LINCOLN-PARKWAY.

$50.00 TO $75.00.

A. J. PARDRIDGE & CO., RELIANCE BLDG., 32 N. STATE-ST. 3 PHONES. ALL RAND. 345.

TO RENT—

DUPLEX APARTMENTS.

747 Lincoln Parkway, a very fine 8 room apartment, two baths, electric light, elevator, all outside, light rooms; from May 1st.

20 E. Delaware-pl., 8 room duplex apartment, two bathrooms, modern and fireproof; south exposure; all light rooms; near State-st. care; possession at once.

745 Lincoln Parkway, first floor, 7 room modern apartment; all outside rooms; first class locality; reasonable rent.

WINSTON & CO., Central 1453. 1414 First Nat'l Bank Bldg.

TO RENT—LAKE VIEW-AV.

Overlooking Lincoln Park and lake. 10 room apartment. Living room 36x17 feet. Six large bedrooms. Two baths and 2 extra toilets and lavatories. $125 per month. Also 5 and 6 room apartments. Hot water heat. $50 to $80 per month. M. D. MATTESON, 2616 Lake View-av. Phone Lincoln 3544.

TO RENT—THE PUEBLO, CORNER PINE Grove and Belmont-ave.; modern, high grade apartments; one block from lake and Lincoln Park.

4 rooms, possession May 1st, $35.
5 rooms, possession now, $40 to $45.
6 rooms, corner, possession May 1, $47.50 to $55.
See janitor. FREDERICK J. FADNER, Phone Randolph 1964. S. S. Dearborn-st.

TO RENT—NEW APARTMENTS IN EDGE-water and Rogers Park, 4 to 8 rooms, $30 to $90. High class 6 room 2d flat, 2 baths and shower, sleeping porch, large veranda, spacious living room, etc., $65.

PAUL E. HARTUNG & CO., North Edgewater office, 6133 Evanston-av. Rogers Park office, 6755 Sheridan-road.

TO RENT—STEAM HEAT—

1132 Winona-av., 1st, 4 and bath; April 1st..$25.00
1142 Winona-av., 3d, 4 and bath; May 1st..... 26.00
3603 Pine Grove-av., 4 and bath..... 32.50
4046 Clarendon-av., 1 and bath; corner..... 65.00
4040 Clarendon-av., 3d, 5 and bath..... 45.00
742 Fullerton-av., 2d, 8 and bath..... 45.00

H. O. STONE & CO., 76 W. Monroe-st

REAL ESTATE—SOUTH SIDE.

BRICK TWO FLATS

GOOD—MODERN—RIGHT PRICE.
CONVENIENT TERMS.
SEE THEM.——SEE US.

5756 S. ELIZABETH-ST.
Only one year old.
Large brick porch.
PRICE $6,250.

5930 EMERALD-AV.
Hot water heat.
PRICE $6,200.

5740 EMERALD-AV.
with large barn.
PRICE $5,500.

Might consider some trades.
COOPER, FARWELL & ELLINWOOD,
25 N. Dearborn-st.

HERE IT IS

THAT CHANCE YOU WANT.
6880 KIMBARK-AV.
A modern brick.
2 flat building.
of 5 and 6 rooms
Worth $6,000.

OUR INSTRUCTIONS ARE
TO SELL.

Representative there
Saturday and Sunday, 2 to 5.
Call there and if
make us offer.
$1,000 cash required.

COOPER, FARWELL & ELLINWOOD,
25 N. Dearborn-st.

FOR SALE—
HANDSOME MODERN RESIDENCE.
N. E. COR. CORNELL-AV. AND 56TH-ST.
BLOCK FROM JACKSON PARK AND THE LAKE.
House contains 12 rooms, 3 bathrooms.
Lot 95x150.
Beautifully finished in costly woods.
Hot water heat. New plumbing.
New interior finish. New decorations.
In perfect condition throughout.
Price $25,000.
About the actual value of the ground.
Property could not be duplicated under $40,000.
Open for inspection today.
W. K. YOUNG & BRO., Marquette Bldg.,
Dearborn and Adams.

FOR SALE—IDEAL NEW HOMES; EASY TERMS. TRANSPORTATION I. C. & 1 BLK. TO SURFACE CARS. 7 MIN. TO CITY.
7725-7 JACKSON-AV.
Detached, 1½ story, 6 rooms and bath; interior finished in mission oak; console, bookcases and sideboard built in; oak floors; elaborate gas and elect. fixtures; furnace heat; colonial front and large rear porch; full sized lot; cement basement and walks all around; all streets paved. Come out and be convinced that these are 20% cheaper and better than anything else offered. Open Saturday and Sunday, 2 to 5 P. M.
M. E. McCARTHY, 220 E. 51st-st.
Open evenings. Oak. 3161.

FOR SALE—FINEST LOCATION
IN HYDE PARK FOR
HIGH CLASS GARAGE OR LIVERY.
60x219 on Cottage Grove-av.,
east front, about 100 ft. north 51st.
with alley on 3 sides.
—23,000 sq. ft.—
Price $16,000.00—
W. K. YOUNG & BRO., Marquette Bldg.,
Dearborn and Adams.

FOR SALE—WHY PAY RENT WHEN YOU CAN get REAL HOME as well as a FUTURE INVESTMENT? 30 minutes' ride to the loop and 3 blocks from the lake in the

NEW BUSINESS DISTRICT.

A BEAUTIFUL 10 room semi-detached stone and brick residence, finished in hardwood, with ELEGANT APPOINTMENTS throughout; price $10,000. 30 minutes' ride to the loop and 3 blocks from the lake in the
NEW BUSINESS DISTRICT.

ESTATE—FRUIT LANDS.

PLANTED PECAN ORCHARD
New Orleans, the metropolis of the
winter home proposition. For
write or call JEFFERIS LA
ners, 1515 Marquette Bldg. J.
ER Vice President.

AND 10 ACRE TRACTS PLANTED
win, and Grecning apple trees
first year at $200 per acre; located
fruit belt, 30 miles east of Cleveland
e Erie Apple Orchards, 316 Rose

5 ACRES IRRIGATED YOU
nted in Jonathan apples; Gra
Colorado; would consider an
of good make. Address O X

WE SELL FARMS IN OCEANA
U. S.; fruit, alfalfa, grain
list. J. D. S. HANSON & SO

ET ME DELIVER YOU 5 YEA
rst class 10 ac. orchard in
W. MARSH Manistee, Mich.

ERFECT APPLE ORCHARD RE
and and stock for our
RSON, 815 Stock Exchange Bld
RIGATED ORCHARDS; $10
s; easy terms. See fine display
dow, 141 S. Clark.

land in the Spokane Valley
LANE & CO. Title & Trust Bldg.

ESTATE—COUNTRY

NTLEMAN'S COUNTRY HO
country home in Michigan
ly modern; 5 acres, rich in fo
of fruit trees.
S GREAT OAKS
ty and splendor of the place.
beautiful river; in a charming
suited for a summer home, p
ol, or sanitarium.
s and fuller information see o
SMICH, FARM MTGE. CO., o
dg., Chicago, Ill.
TS, 50X225 FT., ON FOX LAKE
per month; no interest.
W & CO., Title and Trust Bldg.

ESTATE WANTED.

OUT 15 ACRES FOR HIGH CLA
n city or close in; good locatio
tion [at least assured] in
. Address L 107, Tribune.

MONEY TO LEND—

On real estate at current rates.
BUILDING LOANS
made to responsible parties.
HIBERNIAN BANK,
Clark and Monroe-sts.

REAL ESTATE—TO EXCHANGE.

EXCHANGE—FINE BUSINESS CORNER—
233; on Ashland-av., near Division; old im-
pays over 10% net; 50 ft. corner va-
ing, $5,000, 5%; can be paid any time;
$2,240 per annum. Want North or West
partments; will assume.
FERGUSON, 3224 Milwaukee-av.

EXCHANGE—DON'T DODGE THIS ONE—
rented all the time; 21 flats on 100 ft. front-
ings new; including one of the best cor-
Hyde Park; mtg. $31,000; rent $7,500; bring
thing for equity
THUR L. HARDIN & CO., 21 N. La Salle-st.

EXCHANGE—BUSINESS CORNER ON
Grove-av., south of 39th-st., stores and
for over $4,000 per year; stove heat.
dence in good location South Side. Might
Oak Park or Austin. Address C F 285.

ROOM BUNGALOW, WILMETTE; STUC-
hot water heat, has fireplace, bookcase, side-
built in; high class, built for home; owner
ll as family cannot use; will trade equity
auto roadster, diamond, or anything I can
Address E E 331, Tribune.

CLEAR LAND, FINE FRUIT
Chicago property.
OTTO E. PIETSCH, 63 Washington-st.

TO LEASE AND WANTED TO LEASE.

LEASE FOR 10 YEARS IMPROVED
business corner; North Side; good loca-
department or clothing store preferred
not over $7,500 a year; can be increased
per cent. W. H. MULHOLAND & CO.
Harford Bldg. Tel. Rand. 5131.

TO LEASE—FOR HOTEL PURPOSES
20 rooms in good location; North or South
give full particulars for attention. Address
F 327, Tribune.

REAL ESTATE LOANS.

ENTRAL TRUST COMPANY OF ILLINOIS
125 W. MONROE-ST.
FIRST MORTGAGE LOANS
MADE ON IMPROVED
CHICAGO AND SUBURBAN PROPERTY.

MONEY TO LEND—
On Chicago & Suburban Real Estate.
OGDEN, SHELBY & CO.,
192 N. Clark-st.

MONEY LOANED ON CHICAGO REAL ESTATE
Mortgages for sale, $1,000 to $25,000. American
and Mortgage Co., Bank Floor, 160 W. Jackson-
near La Salle-st. Phone Wabash 2036.

PERSONAL REAL ESTATE LOANS MADE
without commission. NORTHWESTERN MU-
UAL LIFE INS. CO. Wm. Scott Bond, Special
ent Agent, 25 N. Dearborn-st.

LOANS MADE QUICKLY. FROM $100 TO
000, on city or suburban property. Address
141 Tribune.

HAVE A PRIVATE FUND; WILL LOAN ANY
mount of same on second mortgages. Address
20 Tribune.

LOANS ON CHICAGO IMPROVED PROPERTY.
$5 to $6 per cent; building loans a specialty;
CHANDLER HILDRETH & CO., 40 N. Dearborn.

ERE E. COLNON & CO. 99 WASHINGTON-ST.
—Loans on real estate; best terms; no delay.
We pass on security. Building loans a specialty.

MONEY TO LOAN ON REAL ESTATE AT VERY
rates.
MEAD & COE, 60 W. Washington-st.

MONEY TO LOAN AT LOWEST RATES ON IM-
proved Chicago real estate security.
ERE E. KNIGHT & CO., 74 W. Washington-st.

FIRST MORTGAGE LOANS MADE PROMPT-
ly; lowest rates; easy terms; no commission;
city is good. Room 36-54 W. Randolph-st.

LOANS ON REAL PROPERTY AT BEST TERMS
rates.
WILLIAM A. BOND & CO., 25 N. Dearborn-st.

MONEY TO LOAN ON IMPROVED REAL ES-
te at current rates of interest.
D. Kerfoot & Co., 58 & 60 W. Washington-st.

$700, $1,000, $5,000, $10,000, AND OTHER
mounts to loan on real estate.
ERE E. KNIGHT & CO., 74 W. Washington-st.

WILL MAKE 60% 1ST AND 2D MORTGAGES
on Chicago improved at 6% interest; quick serv-
ice. Address E K 137, Tribune.

FOR SALE—HIGHEST CLASS 1ST MTG., 6 PER
cent on 160 acre farms; successful men; better
farms near city; free booklet. Tells how. HEACOCK,
529 Lockport, N. Y.

MFG. BUSINESS—PARTY WITH $1,000 CAN
purchase small mfg. business or will talk part-
nership; good profits; staple product; exceptional
opportunity. Address K 589, Tribune.

MILK AND ICE CREAM PLANT—RETAIL 10
cans of milk per day. J. SAUTER, Harvard, Ill.

MONEY WANTED—LARGE AMOUNT TO EX-
ploit a city; conditions unique; large returns
certain; make an appointment and talk it over with
J. E. B., Room 1140 Hotel La Salle.

PATENT—FOR SALE—LIVE SPECIALTY; BIG
field; a mint of money for a hustling business
man or promoter; particulars. Address L 560,
Tribune.

POOL PARLOR—SNAP; 5 TABLES; COMPLETE;
cigaret license. W. SANCHE, 1607 S. Kedzie-av.

PRINTING BUSINESS—FOR SALE—WILL SAC-
rifice at once modern estab. printing business;
$3,000 cash. If you mean business address L 406,
Tribune.

RESTAURANT—FOR SALE—GOOD LOCATION;
business increasing; $300; bargain. Address L
440, Tribune.

RESTAURANT—$225 BUYS BEST AND CLEAN-
est restaurant and lunchroom; quick. Telephone
Lincoln 6219.

SALESMAN—WANTED A GOOD ROAD SALES-
man, with small capital to take charge general
sales agency for best household specialty on mar-
ket. Address K 488, Tribune.

SALOON—BUYER ATTENTION, SOUTH SIDE
saloon for sale, good location, long lease. For
particulars, 417 S. Dearborn-st., 606 Plymouth
Bldg. Wholesale liquor dealer.

SALOON—GOOD LOCATION, LONG LEASE;
own license, fixtures; reasonable. Address K
281, Tribune.

SALOON LICENSE WANTED—TO BUY OR
rent; state lowest price; from May 1st. Address
L 531, Tribune.

SALOON—FOR SALE—LICENSE, STOCK, FOR
$3,000; South Side corner; must sell; other busi-
ness. Address K 448, Tribune.

SALOON CORNERS—GOOD, FOR SALE OR
RENT. VAL BLATZ BREWING CO., UNION
AND ERIE-STS.

SALOON—FOR SALE—NR. TRANSFER COR.;
sales $25 daily. 3223 N. Clark-st.

SEED BUSINESS—TO SETTLE AN ESTATE AN
old established wholesale and retail seed busi-
ness, located in Middle West city; will be sold
$5,000. Address J 269 Tribune.

SLOT MACHINES—20 GUM VENDING MA-
chines of improved pattern, in good condition;
chess if sold soon. P. O. Box 295, New Castle, Ind.

STORE—FOR SALE—OLD ESTABLISHED 5-10c
store; money maker. Address H 137, Tribune.

TAILOR SHOP—FOR SALE OR FOR RENT,
complete, 20 machines; good location. 1048 Had-
don-av., cor. Paulina.

THEATER—ANY ONE KNOWING OF A GOOD
location for nickel theater can have same built;
we furnish the money. G. H. GOTTSCHALK &
CO., 69 W. Washington-st.

THEATER—FOR SALE—FULLY EQUIPPED;
owner leaving city. Call evenings or Sunday
afternoon. 2273 Milwaukee-av.

THEATERS—LARGE AND SMALL, $600 AND
up. Now is time to buy; operator or pianist
can get $6 int. BAKER, 609, 105 S. Dearborn.

THEATER—FOR SALE—NEW; 10C; SEATS 650;
nets 25% clear. Address F H 496, Tribune.

THEATERS—5C; GUARANTEED BARGAINS
this week; act quick. 1115, 108 S. La Salle-st.

BUSINESS CHANCES.

AUTOMOBILE LIVERY BUSINESS—FOR SALE
—Good paying seven [7] car; downtown. Address
L 510, Tribune.

BAKERY—RETAIL; BEST PAYING SOUTH
Side; strictly cash business; income $4,000 to
$5,000 and increasing; good lease; cause of selling,
sickness; only those with $5,000 to invest need ap-
ply. Address J 320, Tribune.

BILLIARD ROOM—NINE TABLE—FOR SALE—
adjoining "L" station; good cigar and candy
trade; must sell this month; brokers, please do not
answer. Address F J 305, Tribune.

BUSINESS—WE JUST SECURED THE LEASE
to one of the most prominent downtown cor-
ners; excellent opportunity for experienced and
financially responsible parties. For further par-
ticulars apply PETER HAND BREWERY CO.,
cor. Sheffield and North-av.

BUSINESS—OPPORTUNITY FOR ENERGETIC
young man now employed to manage small busi-
ness venture in spare time at first. MANAGER,
Dept. B, 205 Mutual Bldg., Buffalo, N. Y.

BUSINESS—FOR SALE—PAYING 100%. IN-
vestigate. Room 714, 160 N. 5th-av.

CAPITAL — MANUFACTURER OF WELL
known staple articles desires $25,000 additional
working capital; orders exceed capacity; market
and all conditions unusually desirable; investment
secured by mortgage and half interest in busi-
ness; highest bank references. Address F E 198,
Tribune.

CAPITAL—PEOPLE GET RICH BY TAKING AD-
vantage of conditions; have established auto busi-
ness and machinery to manufacture motor cars,
but not enough capital; will sacrifice to some
one who has; chance to make fortune quickly. Ad-
dress F F 62, Tribune.

CAPITAL—WHAT WILL YOU GIVE FOR CON-
trolling interest in $100,000 corporation? Has
assets worth more than double that amount. Ad-
dress K 172, Tribune.

CAPITAL—GOOD BUSINESS CAN BE IN-
creased; 25 to 50 per cent profit. Can show you
if interested. Address J 285, Tribune.

CIGAR, CANDY, AND SCHOOL STORE—FOR
$350; newly decorated; $10 daily; can be increased.
Call evenings. 1112 Foster-av.

CIGARS, CANDY, RELIGIOUS GOODS; OPPO-
site Catholic school, West Side; doing $2,500
yearly. See JOHNSON & CO., 5 N. La Salle-st.

CIGARS, CANDY, STATIONERY, AND SHEET
music for sale, cheap for cash; no agent. 6803
S. Halsted-st. Four living rooms.

CIGAR AND BOOK STORE—FOR SALE—
Cheap; two living rooms. 2830½ Cottage Gr.-av.

CLEANING AND DYEING BUSINESS—GOOD
clean trade and prices; rent of store, including
heated flat, $45. OWNER, 5156 N. Ashland-av.

CONFECTIONERY AND FRUIT STORE—12
years' established corner, nr. elevated and rail-
road station; bargain at $1,200. Owner, 553 W. 63d.

DENTAL OFFICE—FOR SALE—MODERN
fully equipped; with a well established, paying
practice, in high class, built for home; owner on
hour's ride of the city. Address F J 72, Tribune.

DRESSMAKING BUSINESS—FOR SALE—BEST
location, Michigan-blvd., near 31st-st.; estab. 5
years; long lease, favorable terms; ill health cause
selling. 3200 Michigan-blvd. Address K 346, Tribune.

DRUG STORE—FOR SALE—INVOICE; $7,000;
busy transfer corner, North Side; doing good
general business; clean, complete stock; long lease;
moderate rent; good proposition to buyer seeking
good opportunity; price $7,000-$2,500 cash, balance to
suit. Address E J 379, Tribune.

ELECTRICAL CONTRACTING BUSINESS—FOR
Sale—Owner leaving city; good proposition;
investigation invited. Address K 154, Tribune.

EMPLOYMENT AGENCY—FOR SALE—IN
loop; old established office doing good business;
make offer. Address J 207, Tribune.

EXPRESS AND FEED BUSINESS—RARE OP-
portunity. 2 lots, buildings, with 20 years' es-
tablished express and feed business, $7,000; terms;
owner. 3524-26 Belmont-av.

FARM—ONLY $240—A SPLENDID GEORGIA
farm home. Earns more each year than the total
cost. Cultivation without attention of owner if
preferred or convertible at your option. Absolute
safety guaranteed. Bank reference and trusteeship.
Write for photographs. Quick action necessary.
Answer immediately. GEO. W. DEEN, Box 454,
Waycross, Ga.

GARAGE—WANT TO BUY SMALL GARAGE
and repair shop with established business; give
details. Address K 390, Tribune.

GENERAL MERCHANDISE BUSINESS IN COL-
orado; buildings, fixtures and stock; receipts
over $14,000 last year; sacrifice. Addison, 35 So.
Dearborn-st.

GROCERY—20 YEAR ESTABLISHED; DAILY
sales over $100; market in connection rented to
butcher for $100 month, which is clear profit
for grocer. Owner wishes to retire to his farm
before April 1st; no reasonable offer refused. Call
agent, 628 So. Western-av.

GROCERY—CONFECTIONERY AND CIGAR
store—$400 takes my up-to-date store; must dis-
pose account of sickness; rent $25; 4 living rooms
in connection. 5405 S. Halsted-st.

GROCERY AND MEAT MARKET—ONE OF THE
finest on South Side; good reasons for selling.
3620 Indiana-av.

GROCERY—CORNER—FOR SALE—GOOD LO-
cation; cash business; cheap. 1814 N. Leavitt-st.

GROCERY AND MARKET—ONE OF THE FIN-
est; reasons for selling. 1858 Carroll-av.

HAIR TONIC BUSINESS — ON ACCOUNT OF
sickness; proofed and guaranteed by law; for
gray hair; great money in it. Call 1248 N.
Halsted-st., 2d flat.

HOTEL—FOR SALE—WELL ESTABLISHED
modern 60 room hotel, neatly furnished, in resi-
dential district, West Side boulevard; best city
transient trade; first-class patronage; dining room
and kitchen; reasonable; terms to suit. Address
E C 369, Tribune.

HOTELS—MANAGEMENT WANTED OF HO-
tel, club or concessions, by thoroughly competent
man now employed in a downtown cafe; could
purchase interest after six months. Address
K 398, Tribune.

HOTEL BUSINESS—FOR SALE—BAR IN CON-
nection; 30 rooms doing good business; easy
terms. G. H. GOTTSCHALK, Prop., Pekin, Ill.

HOTEL AND BAR FOR SALE—3 HOUSE,
sheds, and feed barn; good transient trade. MRS.
ZENK, Prop., Willow Springs, Ill.

HOTEL — FOR SALE—$1,500 BUYS 24 ROOM
hotel; newly decorated and furn. 410 S. State-st.

ICE CREAM PARLOR AND RETAIL CANDY
establishment; 5 years and showing excellent profits
refined trade; fixtures cost $6,000, stock $800;
am going into wholesale only; will take $6,500. Ad-
dress E L 408, Tribune.

INVESTMENT—$10,000 WILL BUY A LARGE
interest in a meritorious business that will at least
double itself within one year; this offer is a rare
chance and is due to peculiar circumstance and
must be taken up quick. Address K 244, Tribune.

INVESTMENT—THE BOOKLET "A PARA-
Investment as the Human Mind Can Conceive"
will show you a profitable and absolutely safe way
of investing your spare dollars. ERICSON, 1500
Republic Bldg., Chicago. Phone Harrison 4761.

INVESTMENT—WANTED—BUSINESS MAN TO
invest in mfg. co. (iron and steel), $25,000 to $50,-
000; with or without services. Address F J 471,
Tribune.

INVESTMENT—$200, WILL SECURE PERMA-
nent position in established advertising business
and bring big returns. Will stand close investi-
gation. Address K 119, Tribune.

INVESTMENT—WANT 3 DIVISION MANA-
gers, Chicago; you can have clean, pleasant busi-
ness your own netting you $2,500 yearly; $200
and services required. Address K 256, Tribune.

INVESTMENT—HAVE A WELL EQUIPPED
truck and expressing business, working 15
horses, desire capital to build a storage warehouse
in a good locality. Address F F 221, Tribune.

INVESTMENT—HAVE $1,000; ONLY LEGITI-
mate business considered; others need not an-
swer. Address K 452, Tribune.

INVESTMENT—WANTED—MAN TO INVEST
$1,000; profit $3,000 yearly. State Picture Co.,
2110 State.

LADIES' TAILOR EST.—FOR SALE—MOST UP
to date; will fix for lease at present loc. or will
fixtures & stock to purchaser. Paulson, Hansen & Co. Tel.
Harrison 3374 613 Diversey-blvd.

LAUNDRY FOR SALE—OLD ESTB. BUSINESS;
clearing $100 week; must sell on account of other
business. Address L 534, Tribune.

LUNCH CLUB—FOR SALE—$1,600 CASH; GOOD
lease. Address L 548, Tribune.

MASSAGE AND PHYSICAL CULTURE INSTI-
tute for sale or partnership. Address L 557,
Tribune.

MAIL ORDER—I MADE $30,000 IN FIVE YEARS
with a small mail order business; began with $5.
$620 Indiana-av. Full order system free; booklet.
5229 Lockport, N. Y.

MFG. BUSINESS—PARTY WITH $1,000 CAN
purchase small mfg. business or will talk part-
nership; good profits; staple product; exceptional
opportunity. Address K 589, Tribune.

MILK AND ICE CREAM PLANT—RETAIL 10
cans of milk per day. J. SAUTER, Harvard, Ill.

MONEY WANTED—LARGE AMOUNT TO EX-
ploit a city; conditions unique; large returns
certain; make an appointment and talk it over with
J. E. B., Room 1140 Hotel La Salle.

PATENT—FOR SALE—LIVE SPECIALTY; BIG
field; a mint of money for a hustling business
man or promoter; particulars. Address L 560,
Tribune.

POOL PARLOR—SNAP; 5 TABLES; COMPLETE;
cigaret license. W. SANCHE, 1607 S. Kedzie-av.

PRINTING BUSINESS—FOR SALE—WILL SAC-
rifice at once modern estab. printing business;
$3,000 cash. If you mean business address L 406,
Tribune.

RESTAURANT—FOR SALE—GOOD LOCATION;
business increasing; $300; bargain. Address L
440, Tribune.

RESTAURANT—$225 BUYS BEST AND CLEAN-
est restaurant and lunchroom; quick. Telephone
Lincoln 6219.

SALESMAN—WANTED A GOOD ROAD SALES-
man, with small capital to take charge general
sales agency for best household specialty on mar-
ket. Address K 488, Tribune.

SALOON—BUYER ATTENTION, SOUTH SIDE
saloon for sale, good location, long lease. For
particulars, 417 S. Dearborn-st., 606 Plymouth
Bldg. Wholesale liquor dealer.

SALOON—GOOD LOCATION, LONG LEASE;
own license, fixtures; reasonable. Address K
281, Tribune.

SALOON LICENSE WANTED—TO BUY OR
rent; state lowest price; from May 1st. Address
L 531, Tribune.

SALOON—FOR SALE—LICENSE, STOCK, FOR
$3,000; South Side corner; must sell; other busi-
ness. Address K 448, Tribune.

SALOON CORNERS—GOOD, FOR SALE OR
RENT. VAL BLATZ BREWING CO., UNION
AND ERIE-STS.

SALOON—FOR SALE—NR. TRANSFER COR.;
sales $25 daily. 3223 N. Clark-st.

SEED BUSINESS—TO SETTLE AN ESTATE AN
old established wholesale and retail seed busi-
ness, located in Middle West city; will be sold
$5,000. Address J 269 Tribune.

SLOT MACHINES—20 GUM VENDING MA-
chines of improved pattern, in good condition;
chess if sold soon. P. O. Box 295, New Castle, Ind.

STORE—FOR SALE—OLD ESTABLISHED 5-10c
store; money maker. Address H 137, Tribune.

TAILOR SHOP—FOR SALE OR FOR RENT,
complete, 20 machines; good location. 1048 Had-
don-av., cor. Paulina.

THEATER—ANY ONE KNOWING OF A GOOD
location for nickel theater can have same built;
we furnish the money. G. H. GOTTSCHALK &
CO., 69 W. Washington-st.

THEATER—FOR SALE—FULLY EQUIPPED;
owner leaving city. Call evenings or Sunday
afternoon. 2273 Milwaukee-av.

THEATERS—LARGE AND SMALL, $600 AND
up. Now is time to buy; operator or pianist
can get $6 int. BAKER, 609, 105 S. Dearborn.

THEATER—FOR SALE—NEW; 10C; SEATS 650;
nets 25% clear. Address F H 496, Tribune.

THEATERS—5C; GUARANTEED BARGAINS
this week; act quick. 1115, 108 S. La Salle-st.

BUSINESS CHANCES.

THEATER—NOW BUILDING; RENT $1,500 A
year in advance; seats 200. Address F O 98,
Tribune.

TIN AND SHEET IRON WORKS FOR SALE—
S. S.; best offer takes it; account other business.
Address L 132, Tribune.

WHOLESALE BUSINESS—PARTNER WANTED,
either active or silent, in a wholesale business
paying a profit of 3% to 5% a month over and above
all expenses, although less than nine months old.
We need ten to twenty-five thousand additional
capital to push this business properly. A man
with a clean record can get in on the ground floor.
Will bear the closest investigation. Don't answer
unless you mean business and have the money.
Address F E 150, Tribune.

FOR SALE—GENERAL MERCHANDISE BUSI-
ness, consisting of household goods, crockery, tin-
ware, hardware, glassware, chinaware, etc., at a
big sacrifice; same location 18 years; good oppor-
tunity for right parties wishing to go into this
business; selling out on account of retiring from
business. Apply Greengard's Fair, 2018 W. Madi-
son-st.

10 PER CENT A YEAR CASH DIVIDENDS FOR
four years and over 100 per cent in scrip dividends
is the record of successful company now placing on
the market additional treasury stock to increase
business; excellent management; highest bank ref-
erences. Write for descriptive circular and list of
prominent stockholders; representative will call if
desired. Address F E 106, Tribune.

FOREIGN TRAINED AMERICAN ENGINEER
sailing for Europe June 20; thoroughly acquainted
with conditions abroad; can attend to purchas-
ing or technical matters for business firms while
there; commissions of any nature will be conclen-
tiously executed. Address E W 393, Tribune.

WE HAVE A $100,000 PROPOSITION IN AN UP
to date abbatoir and reduction plant in Ohio, re-
cently erected; want about $50,000 to finance same.
If interested write for full particulars. Address
O W 67, Tribune.

ONLY $240 WILL SECURE A SUBSTANTIAL
Georgia possession which can earn very large
profits without requiring the attention of the own-
er. Write for photos and free trip offer.
SEE-WELL AGENCY, 417 W. Ayercus, Ga.

FOR SALE—OR WILL RENT TO RESPONSIBLE
party; billiard and pool hall, 6 tables, good cigar
trade, reason, sickness. J. CROCKER, 3134 W.
North-av.

INCORPORATE—CHARTERS SECURED, ANY
state; meritorious propositions financed; advice
free. John A. Porter, 824 Stock Ex. Bldg., Chicago.

READ INVESTING FOR PROFIT; SENT ON
trial 6 months free; a guide to money making.
H. L. BARBER, R. 407, 22 Jackson-blvd., Chicago.

MAN—YOUNG, WITH ABILITY TO MAKE
good impression; business wants financial backer.
Address L 518, Tribune.

CONTINUOUS MOVING PICTURE DEVICE—
For amusement parks to let on royalty or will sell.
JACKER, 315 Monadnock Blk.

HAVE YOU SOMETHING YOU WISH TO SELL?
Have record force of salesmen ready to put on some
meritorious proposition. Address K 343, Tribune.

FOR SALE—OR RENT—BOOTH STANDS, CON-
cessions of all kinds on beach of St. Joe, Mich.,
coming season. MILLER, 1233 Adams-st.

TO EXCHANGE—FOR R. E.—AN EQUIPPED
pool room; business established. ALLEN, 112 S.
Scoville-av., Oak Park.

PARTNERS WANTED.

PARTNER WANTED—EITHER ACTIVE OR
silent, in a wholesale business, paying a profit of
3% to 5% a month over and above all expenses, al-
though less than nine months old. We need ten
to twenty-five thousand additional capital to push
this business properly. A man with a clean rec-
ord can get in on the ground floor. Will bear the
closest investigation. Don't answer unless you
mean business and have the money. Address F
E 150, Tribune.

PARTNER — MANUFACTURER OF WELL
known staple articles desires $25,000 additional
working capital; orders exceed capacity; market
and all conditions unusually desirable; investment
secured by mortgage and half interest in busi-
ness; highest bank references. Address F E
197, Tribune.

PARTNER WANTED—MUST BE ENERGETIC
young man, active one with the best of enforce-
ment; this is a great opportunity; $500 to $700
necessary; can learn business in short time. Ad-
dress L 563, Tribune.

PARTNER WANTED—A MECHANIC WITH
$5,000 has an option on a good plant; wants an-
other mechanic to join him with about same
amount; state age and references in letter. Ad-
dress L 182, Tribune.

PARTNER WANTED—YOUNG MAN WITH $500
to $1,000 in a growing specialty printing busi-
ness. Address K 532, Tribune.

PARTNER—GOOD CABINETMAKER OR MA-
chine hand with $1,000 in high class mill. Fac-
tory, 1219 Belmont-av. A rare chance.

WANTED—PARTNER, WITH CAPITAL, IN
art business; have life exp.; est. trade. Address
K 258, Tribune.

PARTNER—WITH SOME MONEY TO INVEST;
active or silent; 30 to 50 per cent; general con-
tracting; can show you. Address J 282, Tribune.

TYPEWRITERS AND SUPPLIES.

ALL IS NOT GOLD THAT GLITTERS. RE-
paired typewriters are NOT rebuilt even when
called so. Buy a good article; equal to new, and
receive satisfaction. Nice machines for rent.
Rental to apply on purchase. Monthly payment
plan on sales if desired. American Writing Ma-
chine Co., 437 S. Dearborn-st., Dept. B. Har. 6388.

GREATEST BARGAIN IN CHICAGO—YOUR
pick, 200 new and second hand Remington, L. C. Smith,
Olivers, Underwoods, Royals, $15 to $35; others $3
up. Guaranteed 18 months. Rented $2 up. Repair
and rebuild. Write for wholesale price list and free
trial offer. Typewriter Exchange, 183 W. Jackson-
blvd., near Randolph. Phone Cent. 6084.

VISIBLE UNDERWOODS, L. C. SMITHS, OLI-
vers, fully guaranteed 18 months, $35 to $45; $3
down and $3 per month. Don't rent; own your own
machine.
Shipped everywhere on approval, without obliga-
tions. TYPEWRITER SALES COMPANY,
Randolph 4287. 191A S. Dearborn-st.

GREATEST BARGAINS—LARGEST STOCK—
Underwoods, L. C. Smiths, Remingtons, etc.
½ to ⅓ manufacturers' prices—often less.
Rentals at lowest rates our specialty.
TYPEWRITER EMPORIUM, Tel. Randolph 1648.
Two stores: 16 S. Clark-st., 34-36 W. Lake-st.

DAVIES' TYPEWRITER EXCHANGE—AFTER
17 years' successful business in one block, re-
moved to 119 N. Clark-st. Central 2653. Lowest
rentals.

TYPEWRITERS TO RENT, 3 MOS., $4. TO AP-
PLY TO BOUGHT; ALL MAKES. TYPE-
WRITER RENTAL EX., 117 N. DEARBORN-
ST., SECOND FLOOR.

FOR SALE—OR RENT—ALL MAKES, ¼ TO ½
original prices. Rebuilding, Repairing, Supplies.
Typewriter Exchange, 183 W. Jackson-blvd.

411 S. Dearborn-st., Old Colony Bldg. Ph. Har. 2241.

WANTED—SLIGHTLY USED SMITH PREMIER,
Model 10 typewriter; bargain. Address L 547,
Tribune.

RENT A "FOX," $2.50 AND $3 PER MO., $5.50
and $6.50 for 3 months. Fox Typewriter Co., 418
S. Dearborn-st. Harrison 7155.

OLIVER VISIBLE TYPEWRITER, CHEAP.
Sent on trial. Charles T. Rickart, Rosedale, Kas.

AUTOMOBILES WANTED.

GOOD 8 ROOM MODERN RESIDENCE TO EX-
change for 5 passenger car and $1,000 cash;
mortgage $3,000; cost $6,200. Address L 326,
Tribune.

WANTED—FOR CASH, AUTOMOBILES AND
trucks of every description. GREER, 1453 Wa-
bash-av. Phone Cal. 325 and Auto 63-838.

WANTED—SECOND HAND 1912 CADILLAC;
no other model considered. Address J 214,
Tribune.

WANTED—RUNABOUT; MUST BE IN GOOD
condition; will trade excellent piece southern
fruit land. Address F E 407, Tribune.

WANTED—STEAMER; GAS; TOURING AND
runabout; cheap; price; particulars. Address K
376, Tribune.

AUTO SUPPLIES AND ACCESSORIES.

28X3	$6.75	30X4	$13.00
30x3	7.00	35x4	16.75
32x3	8.25	34x4½	18.50

$5.35 35X4½ $19.25
36x4½ 19.50
37x5 24.00
Mfrs.' Auto Supply Co., 3020 Michigan-av., and See-
ond Floor at 1118 Michigan-av.

BALL BEARINGS—IMPORTED, SELF-ALIGN-
ing, in stock for repairs; standard in size; see
demonstration machine. S. F. Ball Bearing Co.,
1503 Helsen Bldg., Harrison and Dearb. Har. 2018.

AMERICAN HEAVY CAR TYPE TIRES; FULL
standard guarantee. Liberal discount to dealers.
AMERICAN TIRE & RUBBER CO.,
1229-1231 Michigan-av. Phone Calumet 1504.

EVERYBODY'S DOING IT.
Having their tires relined by the Practical Tire
Repair Co. Tires and tubs vulcanized. Jackson
and Robey. Phone West 2062.

FAL CARS AND REPAIRS.
F. A. L. Auto Co., 4063 Princeton-av., Chicago.
Phone DOVER 1712.

FOR SALE—ONE LIMOUSINE BODY, ONE 1
ton Randolph truck. Telephone West 1862. J. D.
McCALLUM, 2325 W. 12th-st.

BALL BEARINGS, H. B. D. W. F. IN STOCK,
for immediate delivery. HESS-BRIGHT CO.,
1800 Michigan-av. Tel. Calumet 418.

THIRTY THOUSAND CARS ARE EQUIPPED
with Disco Self-Starters. Get information. The
Aristos Co., 1305 Michigan-av.

5 PASSENGER TOURING BODY WITH TOP,
$75 00. BUICK MOTOR CO., 1452 Mich.-av.

AUTO LIVERIES.

SOUTH MOTOR SERVICE CO. [NOT INC.]—
New high grade cars in our service. Oakland
4862 60 E. 44th-st.

MOTORCYCLES AND BICYCLES.

$25 AND UP—USED MOTORCYCLES—
NEW 1912 HARLEY-DAVIDSON'S.
ANGLE'S, 3000 S. MICHIGAN-BLVD.

FOR SALE—MY 1911 MODEL 5 HORSE POWER
2 cylinder motorcycle just overhauled; a bar-
gain; $175. Washington 5820.

WANTED—MOTORCYCLE AT ONCE; CHEAP
for cash; Harley Davidson preferred. Address H
333, Tribune.

BICYCLES—LIKE NEW. COASTERS AND NEW
tires or double top bar, $10; choice 50 others, $5.
McDOUGALD, 3111 N. Clark-av.

WE WILL MAKE LIBERAL ALLOWANCE FOR
your OLD bicycle on NEW 1912 Coaster-Brake
model. MEAD CYCLE CO., Washington & Canal

JEWELRY, WATCHES, ETC.

DIAMONDS— 50c A WEEK.
$25 for A ¼ CARAT STONE.
Fine, brilliant, perfect cut diamonds, ¼ carat,
$25, full $35 value, 50c a week. Watches same
terms. JOLEEN & EBANN, 4th floor Republic
Bldg., 209 S. State-st. Phone Harrison 1007.
Agent will call on request.

HIGHEST CASH PRICE PAID FOR DIAMONDS,
pearls, and pawn tickets; gold and silver bought.
Bargains for sale. T. M. ROBINSON, R. 608, 7 W.
Madison-st., s. w. cor. State-st.

CASH FOR PAWN TICKETS — BEST CASH
prices paid for diamonds, pearls. Room 529,
Hotel Grant, Madison and Dearborn-sts.

TRUSSES, DEFORMITY APPARATUS.

DR. WOLFERTZ CO., 154 N. 37TH-AV.—RUP-
tures, deformities specialist; expert truss fitter;
abd. supporters, elastic stockings, trusses, etc.;
m'fg. prices; ruptures and deformities corrected.

BUSINESS CARDS.

PAGE WOVEN WIRE FENCE. NOTHING SU-
perior to fence a farm, garden, poultry yard, or
suburban home; strong and durable.
AUSTIN CLEMENT, V. P., 205 W. Monroe-st.

AUTOMOBILES.

STUDEBAKER

E. M. F. 1911 4 door touring	$850
E. M. F. 1911 4 passenger	725
E. M. F. 1910 touring	550
E. M. F. delivery wagon	950
Flanders coupe	825
Flanders 1912 touring	700
Wayne touring	100
Maxwell, 4 pass.	250
Studebaker electric runabout	
Studebaker electric coupe	450
Waverly electric coupe	250
Buick 1910 roadster, good	425
Buick 1909, 5 pass.	250
Maxwell runabout	125
Overland coupe	450
International delivery wagon	500

STUDEBAKER

21ST AND MICHIGAN-AV.

1912 BRAND NEW TYPE 34 AMERICAN
Tourist; mohair top, Prest-O-Lite tank, electric
side and rear lamps, demountable rims, painted
dark green. Only cash offers considered.

PACKARD MOTOR CAR COMPANY
OF CHICAGO,
2361 MICHIGAN-AV.

G. M. C.
General Motors Truck Co.
TRUCKS.

SERVICE DEPARTMENT AND SALESROOM
GARAGE AND REPAIR SHOP.
Second hand trucks repaired in our own shops at
bargain prices.
Telephone Calumet 5495. 2241-3-5 Wabash-av.

OWING TO THE FACT THAT WE CANNOT
list our cars daily that we take in trade for our
new Buick models, it will pay you to look our stock
over; among our second hand cars we handle every
car made, touring cars, runabouts, roadsters, and
light delivery wagons. Call or write BUICK
MOTOR CO., 1452-1464 Michigan-av.

THREE GREAT MITCHELL BARGAINS—
Runabout, $250; five passenger Touring Car, $725;
seven passenger 6 cylinder Touring Car, $1,075.
Nothing better for the money.
MITCHELL AUTOMOBILE CO.,
2324-36-38 Michigan-av. Phone Calumet 1429.

SECOND HAND AUTOMOBILES, IN ALL
makes, can be obtained at prices for which they
were taken in, or less, for we do not expect to
make a profit on second cars of this make, as
we are not in the second hand business. Haynes
Automobile Company, 17th-st. and S. Michigan-
av., Calumet 1061.

ELECTRIC ROADSTER FOR SALE—36 CELLS,
almost new batteries; car in fine condition
and fine appearing; $500; no such bargain ever
offered. Must be sold before Sunday night. See
it. First flat, 501 East 60th-st. Phone Stewart
2111 after 10 A. M.

DETROIT ELECTRIC WITH EDISON BAT-
TERIES, IN FIRST CLASS CONDITION; BEEN
DRIVEN VERY LITTLE; PARTY LEAVING
TOWN; AN EXCEPTIONAL BARGAIN. AN-
DERSON ELECTRIC CO., 2416 MICHIGAN-AV.

$800 BUYS 4 CYL. 5 PASS. CORBIN, IN FINE
mechanical condition; complete equipment, U. &
H. magneto. Address A 2 560, Tribune.

1909 WOODS ELECTRIC COUPE
AT ONE-THIRD ORIGINAL COST.
40 cell exide batteries.
In A1 condition; car repainted.
Address J 150, Tribune.

AUTOMOBILE BODY STORAGE—
At greatly reduced rates while it lasts; 20,000
ft. surplus space; 2d floor; fireproof; Cottage Grove
and 27th. Ready April 15. Write Auto Construc-
tion Co., 1429 Wabash-av.

WANTED—BY MOTOR TRUCK MANUFAC-
turer, a thoroughly posted salesman, on a strict-
ly commission basis; demonstrating truck and

CHAS. A. STEVENS & BROS.

Women's, Misses' and Children's Outfitters
17 to 25 N. State St., Through to Wabash Avenue

Veils and Veilings

$1.95 Chiffon Storm Veils, Special at 95c

The popular shaded button-veil of the best quality of chiffon cloth, for storm or motor wear, a regular $1.95 value, special at 95c.

One of the newest and most becoming styles in Shetland Veilings is white with black thread design. This is decidedly a complexion veil—$1.25 a yard.

Another very pretty washable Shetland mesh has a clover pattern—$1.25 a yard.
Other popular designs—35c a yard up.

A Crepe Chiffon Motor Veil, 2 yards long by 32 inches wide, with handsome 3-inch woven border—$1.95 a yard.

Leather Hand Bags

Smart Novelty Hand Bags, made of genuine pin seal of beautiful soft quality; have double inside pockets, beautifully fitted with a vanity case, memorandum book and coin purse, black and colors, an exceptional value at $9.75.

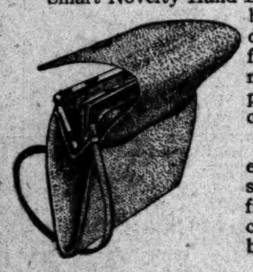

Another very stunning Novelty Bag of pin seal, with handsome seven-inch German silver frame, silk lined and fitted with coin purse and mirror, comes in black and colors (like cut)—at $5.

Pendant Earrings, 95c to $15

New French Imitation Jewelry—We offer a large collection of Sterling Silver Pendant Earrings, exceptionally becoming styles, set with fine French rhinestones, very brilliant, in combination with imitation pearls and colored stones; prices range from $5.00 to $15.00.

These Sterling Silver Pendant Earrings, set with rhinestones and imitation pearls, are a splendid value at $2.90.

Very Special—A beautiful two-drop Pendant Novelty Earring, set with rhinestones and one large pearl, like illustration, at 95c.

Also Flat Pearl, French Screw Earrings, in all sizes, at 50c.

Jewelry Novelties

Vanity Cases, sterling silver, plain or with etched design, like illustration, attractively lined with leather and fitted with pencil and mirror; has compartments for cards and change. Very special value (like cut)—$7.50.

German Silver Draw-String Bags, with round or fish scale mesh, very serviceable bags for these prices. We have them from $3.50 to $6.50.

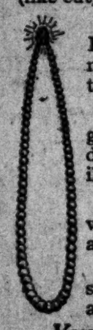

Lustrous Roman Filled Pearl Beads, even or graduated styles, a very good imitation, with a dainty rhinestone or pearl clasp; one style, like illustration, from $3.90 to $5.00.

Imitation Pearl Necklaces, 15 inches long, a very special value for 50c and 95c.

Small French Rhinestone and Pearl Hat Pins at 50c.

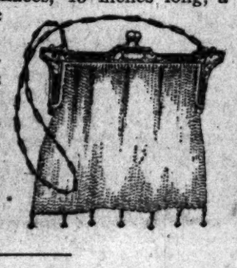

Very Special—Beautiful German Silver Mesh Bags, new designs, the mesh is shirred into a 5-inch etched frame, hand-soldered; very rich and heavy. Special for $5.00. Same with 4-in. frame, $3.90.

Women's Fine Handkerchiefs

Broken line of plain hemstitched initialed and Swiss embroidered Handkerchiefs, 5c.

All linen embroidered corners, 10c.

Fancy novelties in solid colors and colored borders, with hand embroidered corners, 25c and 50c.

New Madeira and Armenian Handkerchiefs, 50c up.

All linen Handkerchiefs, hand embroidered corners, 25c.

Perrin Paris Gloves

Belfort medium weight, real kid gloves, one large pearl clasp, backs heavily embroidered in self and contrasting colors, black, white and colors—$2.00.

Specials in Long Gloves

12 button real kid, white, $2.25.
16 button real kid, white, $2.75.
20 button real kid, white, $3.25.

Easter Neckwear

Extensive Showing of Exclusive Effects

We are displaying Perriot Collars, Jabots, Fancy Stocks and Fichus in all the new filmy shadow lace effects, $1.95 to $15.00.

Irish Crochet Collars in a variety of new styles and patterns, $5.50 to $60.00.

Hand embroidered Irish and cluny lace trimmed Jabots, $2.50 to $22.50.

Silk Bows in the new popular spring shades, made in all the French flower effects, 50c to $1.50.

Lace and net ruffling that adds such a smart finish to the suit and dress, in cream and white, 50c to $1.95 a yard.

MARSHALL FIELD & COMPANY

THE STORE FOR MEN

Two Weeks to Easter—true, there may be snow under foot and a chilly sky overhead, but that is no argument for a man to be caught with his available wardrobe limited to heavy Winter apparel when the warm, sunny days *do* come. If it isn't Spring on the street it *is* Spring in our *Store for Men* and today is not a day too soon to begin selecting the Spring outfit.

THE SUGGESTIONS WE OFFER BELOW WILL BE OF GREAT HELP IN DETERMINING WHAT IS NEW AND CORRECT AT MODERATE PRICES.

At $25 We Show New Ideas in Men's Spring Overcoats and Suits

That Mark the Highest Development in Correct Apparel at That Price.

As an example of the unusual efforts we have made to provide the finest clothes that $25 will buy we mention our *London-made Topcoats.* These are a notable achievement in clothes-service, being made exclusively for us in a London tailoring shop. They are perfect expressions of the English mode, for they are made by tailors who do *nothing but English work.* To bring such Coats from London to State Street to sell at $25 is a merchandising success that we believe men will appreciate. Shown in grays, tans and mixtures. *Second Floor.*

Spring Suits at $25—a splendid assortment of grays, blues, tans and browns in new and unusual combinations of colors, stripes and checks. The pattern of no man's clothing need look hackneyed if selected from these lines.

Men's Linen Handkerchiefs on Which the Savings Are Large.

A manufacturer's surplus stock of all-linen hemstitched Handkerchiefs is full of splendid values for men who want to save on dozen and half-dozen purchases; good, serviceable material, all perfect, marked at extraordinary low prices for this sale. Half dozen $1.00, $1.38, $1.50 and $2.50, or dozen $2.00, $2.75, $3.00 and $5.00. *First Floor.*

A showing of Men's Colored Novelty Handkerchiefs in linen, silk and linen and all silk for Easter. Newest effects at popular prices.

Spring Styles Show Many New Patterns in Men's Shirts

Designs and colorings for this Spring season are of the type that will secure immediate consideration from men of discriminating tastes. *First Floor.*

At $3.50 and $4.00—A splendid range of patterns in fine silk and cotton mixtures; soft turn-back cuffs and detached soft collar.

At $3.00—French novelty plaits, elaborate but tasteful in design. An extra pair of soft cuffs, ready to attach, adds much to the length of service of these garments.

At $1.50—A very pleasing assortment of patterns in plain or plaited Negligee Shirts; also some with soft turn-back cuffs and detached collar.

The Spring Hats Show New Shapes in Crown and Brim.

In a season when there is great latitude in choice as well as in brims (for many Derby brims are unusually wide) we have provided a great variety and conservative blocks are shown in plenty. Soft Hats vary from the safe and sane Fedoras to the smartest of English plaids and odd German novelties for men who like to dress unlike their fellows. *First Floor.*

Colbert, $3; M. F. & Co., $4; Stetson, $4 and $5; Christy Soft Hats, $4, Derbies, $5; Silk and Opera Hats, $6 and $8; Caps, $1 to $2.50.

Men's Neckwear—Attractive as a Spring Morning.

So varied is this showing of new Spring Neckwear that it would seem almost impossible for any man not to find the right selection here. Extensive as our assortments are, every line shows that refinement which prompted its selection. *First Floor.*

Men will be especially interested in the rare shades especially favored this season; shown in profusion in various styles. Plain and fancy colors, in folded Four-in-Hands, at 50c to $2.50. Crochet Four-in-Hands, 50c to $3.00. Batwing Bows, 50c to $1.50.

Spring Shoes and Oxfords That Give New Interest to Walking.

Comfortable, sensible lasts shaped to the foot have come to stay and our Spring lines show that *style* has been retained—blacks and tans and every kind of leather—at $5, $6.50, $7.50 and $8.

Men's Fine Thread Silk Hose, Greatly Reduced at $2 a Pair.

A clearance of all broken and odd lines from our finest regular stock presents sharp reduction on many pairs of embroidered Half Hose in black and colors. A great many of these are of the shot effects. *First Floor.*

Low Rates South

APRIL 2 & 16

ROUND TRIP FARES FROM CHICAGO

New Orleans, La.	$30.00	Ft. Myers, Fla.	$36.50
Biloxi, Miss.	30.00	Kissimmee, Fla.	36.50
Gulfport, Miss.	30.00	Miami, Fla.	44.90
Pass Christian, Miss.	30.00	New Smyrna, Fla.	37.65
Mobile, Ala.	30.00	Orlando, Fla.	36.50
Bay Minette, Ala.	30.00	Palatka, Fla.	35.40
Evergreen, Ala.	29.55	Pensacola, Fla.	30.00
Greenville, Ala.	28.45	St. Augustine, Fla.	35.15
Foley, Ala.	30.00	St. Petersburg, Fla.	36.50
De Funiak Spgs., Fla.	31.75	Tampa, Fla.	36.50
Marianna, Fla.	31.75	Groveland, Fla.	36.50
Ocala, Fla.	36.50	Sanford, Fla.	36.50
Fort Pierce, Fla.	41.15	Hilliard, Fla.	33.75

Proportionately Low Rates to Many Other Points in
Alabama, Florida, Georgia, Tennessee and Mississippi
25 DAYS RETURN LIMIT. LIBERAL STOP OVER PRIVILEGES

L&N

P. W. MORROW, N. W. Passenger Agent
Louisville & Nashville R. R.
332 Marquette Bldg. Phone Randolph 2416

Scanning Tribune want ads daily puts new life into your plans.

HEALTH RESORTS

GRAND VIEW HEALTH RESORT
MUD BATHS
"NATURE'S CURE FOR"
RHEUMATISM
ECZEMA AND KINDRED DISEASES
Wonderful results in a very short time. Address all communications to
DR. HENRY JOHN FLEISCHAUER, Medical Director.
WAUKESHA MOOR BATH CO.
WAUKESHA, WISCONSIN.
OPEN ALL THE YEAR ROUND

RESORTS—FOREIGN

MAKE CERTAIN THAT
SWITZERLAND
Is Included in Your European Tour.
Our free Bureau is at your service, and will gladly plan your itinerary and assist you in every possible way. No charge for booklets or service.
SWISS FEDERAL RAILROADS
241 Fifth Av. (Dept. B 98) New York

THE PILGRIM TOURS
Europe at Moderate Cost—Write for Book of Spring and Summer Itineraries.
RAYMOND & WHITCOMB COMPANY,
632 S. Michigan Avenue.

Address Town & Country, 389 Fifth-av., N. Y., for Booklets of
Atlantic Kaiserhof, Berlin, Germany

RESORTS—FOREIGN

LAMPORT & HOLT LINE
RIO DE JANEIRO
THE CITY BEAUTIFUL
BAHIA, SANTOS, MONTEVIDEO
BUENOS AYRES and ROSARIO.
By the Large, New and Fast Passenger Steamers of the
LAMPORT & HOLT LINE
From New York 5th and 20th of each month
For rates, etc., apply local ticket Agents, or
BUSH & DANIELS, General Agents,
301 Produce Exchange, New York.

CARLSBAD—AUSTRIA
Write Town & Country, 389 5th Ave., N. Y. City, for information and booklets.

HOTEL CECIL, LONDON.
Europe's Premier Hotel. Entirely rearranged and redecorated. Booklet from Raymond & Whitcomb Co., 225 Fifth Av., New York.

PARIS GRAND-HOTEL

BERLIN HOTEL BRISTOL
UNTER DEN LINDEN

PICCADILLY HOTEL, LONDON.
Every modern improvement. Hot water radiators. Hot and cold water and telephone in every room. 150 bathrooms. For tariffs apply Town & Country Bureau, 389 Fifth Avenue, N. Y.

BOOKLETS OF ESPLANADE HOTELS, BERLIN AND HAMBURG, Free From TOWN & COUNTRY, 389 Fifth Ave., New York.

EDUCATIONAL

WRITE FOR FREE POST CARD WITH NORTHWESTERN UNIVERSITY
Room 420, Northwestern University Bldg., Lake and Dearborn.

Your Boy's Education

Is the greatest asset he has in after life and his success will depend largely upon the school you choose for him.

Catalogues of all the leading boys' schools in the country are kept on file in our bureau, and no matter what profession you may have selected for your boy to follow our advice and information will help you in fitting him for that career.

We want you to call upon us at any time to assist you in choosing the right school. There is no charge for this service.

The Chicago Tribune
Bureau of School Information
Room 514 Tribune Bldg. Phone